

**CASITAS MUNICIPAL  
WATER DISTRICT**

Specifications

**WATER METER REPLACEMENT PROJECT**

**SPECIFICATION NO. 17-394**

*Bids will be received at the office of the  
Casitas Municipal Water District,  
1055 Ventura Avenue, Oak View, California 93022  
until 10:00 a.m.  
on Tuesday, June 6, 2017*

**CASITAS MUNICIPAL WATER DISTRICT**

**NOTICE INVITING BIDS  
WATER METER REPLACEMENT PROJECT  
SPECIFICATION NO. 17-394**

Sealed bids will be received by the Casitas Municipal Water District up to **10:00 a.m. on June 6, 2017** at the office of the District, 1055 Ventura Avenue, Oak View, California 93022, at which time they will be opened and publicly read aloud, for the Water Meter Replacement Project, Specification No. 17-394. Each bid shall be made out on a form to be obtained from Casitas Municipal Water District. Each bid must be accompanied by a certified check, a cashier's check, or by a bid bond executed by a corporate surety satisfactory to the Casitas Municipal Water District, in the sum of not less than ten (10) percent of the total amount of the bid, as a guarantee that the bidder will enter into the proposed contract, if it be awarded to them. The guarantee will be forfeited, should the bidder to whom the contract is awarded fail to enter into the contract.

The bidder to whom the contract is awarded may be required to furnish a sworn statement of their financial responsibility, technical ability, and experience.

In accordance with the provisions of Section 1770 of the California Labor Code, the Casitas Municipal Water District has ascertained the general prevailing rate of wages applicable to the work to be done. It shall be mandatory upon the Contractor to whom the contract is awarded, and upon the subcontractor under them, to pay not less than the specified rates to all laborers and mechanics employed by them in the execution of the contract. The wage scale can be viewed at [www.dir.ca.gov/dlsr/statistics\\_research.html](http://www.dir.ca.gov/dlsr/statistics_research.html).

**All bidders and their subcontractors shall be registered with the California Department of Industrial Relations (DIR). Failure of the bidder or subcontractors to be registered with the DIR shall render their bid as non-responsive and will be rejected except where State code provides for exceptions to the registration requirements. All contractors and their subcontractors shall furnish electronic certified payroll records directly to the Labor Commissioner, also known as Division of Labor Standards Enforcement.**

The Casitas Municipal Water District shall have the right to retain all bids for a period of thirty (30) days, for examination and comparison, and reserves the right to reject any and all bids.

The contract documents shall consist of this Notice Inviting Bids, the Instructions to Bidders, Formal Proposal with Bidding Sheet and Bidder's Plan for Construction, Form of Agreement, Specifications and Drawings, and any changes which may be ordered by issuance of a supplemental notice.

No pre bid meeting is scheduled for this project. Contact Neil Cole at (805) 649-2251 x107 or at [ncole@casitaswater.com](mailto:ncole@casitaswater.com) to schedule a site visit. Complete bid package (plans and specifications) may be examined and **downloaded free of charge** from our website at: <http://www.casitaswater.org/lower.php?url=bidding-jobs>. Copies may be ordered from Casitas for ten (\$10.00) dollars, or mailed for twenty (\$20.00) dollars. Please allow three (3) working days to print a complete bid package plus mailing time. No refunds will be made.

## **INSTRUCTIONS TO BIDDERS**

Proposal. The proposal shall be submitted on the separate bid forms accompanying these specifications, designated "Proposal" and made a part of these specifications. The proposal shall be enclosed in a sealed envelope addressed to Casitas Municipal Water District, 1055 Ventura Avenue, Oak View, California, 93022, and shall be endorsed with the name of the project as set forth in the Notice Inviting Bids.

The sealed proposals will be publicly opened and read at the time and place stated in the Notice Inviting Bids. Bidders, or their authorized agents, are invited to be present.

The proposal shall give the price, both in words and in figures, for which the bidder proposes to do the work required by the Specifications and the accompanying Drawings. In the event of disagreement between words and figures, the words will govern and the figures will be disregarded. In the event that the unit price and the total amount named by any bidder for any item are not in agreement, the unit price shall govern and the totals shall be corrected to conform thereto. The bidder shall fill out all blanks of the proposal forms as therein required.

Unauthorized conditions, limitations, or provisions attached to a proposal will render it informal, and may cause its rejection. The completed proposal forms shall be without interlineations, alterations, or erasures. Alternate proposals will not be considered unless asked for. No oral or telephonic proposals or modifications will be considered.

The District reserves the right to waive any informalities which, in the opinion of the Board of Directors, do not materially affect the relationship of the various proposals. The District reserves the right to reject any and all bids for any reason at the sole discretion of the District, with or without cause.

The proposal may be withdrawn upon request by the bidder without prejudice to the Bidder prior to, but not after, the time fixed for opening of bids, provided that the request is in writing, has been executed by the bidder or their duly authorized representative, and is filed with Casitas Municipal Water District.

Proposal Signature. If the proposal is made by an individual, it shall be signed and their full name and address shall be given; if it is made by a partnership, it shall be signed with the partnership name by a member of the firm, who shall sign their own name, and the name and address of each member shall be given; and if it is made by a corporation, the name of the corporation shall be signed by its duly authorized officer or officers, attested by the corporate seal, and the names and titles of all officers of the corporation shall be given.

Competency of Bidders. In selecting the bidder for award of the contract consideration will be given not only to the total amount of the bid, but also to the general competency of the bidder for the performance of the work covered by the proposal. To this end, the District will require bidders to submit a statement of their technical ability, experience and safety record. The District reserves the right to require a statement of the lowest bidder's current financial condition prior to acceptance of the proposal. Such statement shall be prepared on Bidder's Questionnaire forms furnished by the District, shown on pages A-23 through A-29.

The following special requirements apply and will be used in addition to other items to determine the competency of the bidder to complete this project:

Bidders' Plan for Construction. As part of the proposal, bidders must furnish a detailed statement of the plan or layout for performing the work. As preparation for the foregoing, each Bidder shall examine carefully the site of the proposed work and the contract documents therefore. It will be assumed that the bidder has investigated, and is satisfied as to, the conditions to be encountered; the characters, quality, and quantities of work to be performed; the quality and quantities of the materials to be furnished, and the requirements of the contract, specifications, and drawings.

Subcontracts. Subcontracts will be permitted, subject to the following provisions. No subcontract will be permitted which has the effect of avoiding the residence or wage requirements, or any other provision of the main contract. Individual subcontractors, or members of the contracting or subcontracting organizations personally engaged upon the work, shall be subject to all the requirements of these specifications applicable to employees working for wages, including but not limited to wages, hours of work, character of workmen and certified payrolls.

Reference is hereby made to the provisions of Chapter 2 of Division 5 of Title 1 of the Government Code of the State of California, commencing with Section 4100, also known as the "Subletting and Subcontracting Fair Practices Act", which is incorporated herein and made a part hereof by reference, and the Contractor is bound thereby and shall be made subject to the consequences named in sections 4110 and 4111 of said Act, in the event of his violation thereof. Each bidder shall, in their bid or offer, set forth: (1) the name and the location of the place of business of each subcontractor who will perform work or labor or render service to the Contractor in or about the construction of the work or improvement, in an amount in excess of one-half of one percent of the Contractor's total bid, or a subcontractor licensed by the State of California who, under subcontract to the prime Contractor, specifically fabricates and installs a portion of the work or improvement according to detailed drawings contained in the plans and specifications, in an amount in excess of one-half of one percent of the Prime Contractor's total bid; and (2) the portion of the work which will be done by each such subcontractor under said Act. The Contractor shall list only one subcontract for each such portion as defined by the Contractor in their bid. If the Contractor fails to specify a subcontractor, or if the Contractor specifies more than one subcontractor for the same portion of the work to be performed under this contract in excess of one-half of one percent of the Contractor's total bid, the Contractor agrees that Contractor is fully qualified to perform that portion, and that Contractor shall perform that portion.

Subcontractors. Bidders must furnish as a part of the proposal, a complete listing of names, addresses contractor's license number of all subcontractors who will perform work in an amount in excess of one-half (1/2) of one percent (1%) of the total bid price, and a statement of the work which will be done by each subcontractor. The required statement shall be on the form of Bidder's Statement of Subcontractors, accompanying these specifications.

Prevailing Rate at Per Diem Wages. In accordance with the provisions of Section 1770 of the California Labor Code, the District has ascertained the general prevailing rates of wages applicable to the work to be done. It shall be mandatory upon the Contractor to whom the contract is awarded, and upon any subcontractor under Contractor, to pay not less than the specified rates to all laborers and mechanics employed by Contractor in the execution of the contract. The wage scale can be viewed at

[http://www.dir.ca.gov/dlsr/statistics\\_research.html](http://www.dir.ca.gov/dlsr/statistics_research.html). **Final payment for services provided shall not be distributed until receipt of proof of prevailing wage payments is received. Contractor shall be registered with the California Department of Industrial Relations and shall submit electronic certified payrolls directly to the Labor Commissioner.**

Disqualification of Bidders. More than one proposal from an individual, partnership, corporation, or association under the same or different names will not be considered. Reasonable grounds for believing that any bidder is interested in more than one proposal for the work contemplated will cause the rejection of all proposals in which said Bidder is interested. If there is reason for believing that collusion exists among Bidders, all bids will be rejected, and none of the participants in such collusion will be considered in future proposals.

Return of Proposal Guarantee. Proposal guarantees will be held until the contract has been executed. They will be returned to the respective Bidders whose proposals they accompany.

Insurance and Bonds. The Bidder to whom award is made shall promptly secure Workmen's Compensation Insurance, in accordance with the provisions of the California Labor Code and all amendments thereto, and also shall furnish to the District certificate of insurance showing that the Bidder has taken out the insurance of the kinds and in the amounts required under the specifications. The successful Bidder shall also promptly secure, with a reasonable corporate surety or corporate sureties, satisfactory bonds conditioned upon faithful performance by the said Bidder of all requirements under the Contract and upon the payment of claims of materialmen and laborers thereunder. Refer to Summary of Insurance, Bond and Payment Requirements for Various Construction Contracts attached.

Permits. The Contractor, at their sole expense, shall be required to obtain all other permits and/or licenses as required and referenced thereto in Sections 11, 22, 23 and 25 of the General Conditions.

Licensing of Contractors. All Contractors submitting bids shall be licensed in accordance with the provisions of Chapter 9, Division 3, of the Business and Professions Code of the State of California. Contractors submitting bids must state, under penalty of perjury, the Contractor's and any subcontractor's license number and expiration date. Any bid not containing this information shall be considered non-responsive and shall be rejected by Casitas (Business & Professions Code 7028.15). District has determined that the required license for this project is A General Engineering Contractor.

Supplemental Notices. Full consideration shall be given to all Supplemental Notices in the preparation of Bids, as Supplemental Notices form a part of the Contract Documents. Bidders shall verify the number of Supplemental Notices in the bid. Failure to so acknowledge may cause the Bid to be rejected.

Award of Contract. The award of the contract, if it is awarded, will be to the lowest responsible bidder or bidders whose proposal complies with all requirements presented herein. Casitas maintains the right to reject any and all bids for any reason and to waive minor irregularities.

Execution of Contract. The Bidder to whom award is made shall execute a written contract with the Casitas Municipal Water District in the form of agreement provided, and shall furnish certificate of Workmen's Compensation Insurance and good and approved bonds as required in the preceding paragraphs, within fifteen (15) days from the date of the mailing of a notice from the Casitas Municipal

Water District to the Bidder, to the address given by Bidder, of the acceptance of his proposal. At this time the Bidder shall also provide District with a completed IRS W-9 Form (Request for Taxpayer Identification Number and Certification.)

Failure or refusal to enter into a contract as herein provided, or to conform to any of the stipulated requirements in connection therewith, shall be just cause for the annulment of the award and the forfeiture of the proposal guarantee. If the successful Bidder refuses or fails to execute the contract, the Casitas Municipal Water District may award the contract to the second lowest responsible Bidder.

Notice to Proceed shall be issued by the District within fifteen (15) days of the receipt of the bonds, insurance and agreements documents satisfactory to the District and the execution of the Agreement by the District. Should there be reasons why the Notice to Proceed cannot be issued within such period, the time may be extended by mutual agreement between the District and the Bidder. If the Notice to Proceed has not been issued within the period stated herein, the Bidder may terminate the Agreement without further liability on the part of either party.

## **PROPOSAL**

### **METER REPLACEMENT PROJECT SPECIFICATION NO. 17-394**

TO: Casitas Municipal Water District  
1055 Ventura Avenue, Oak View, California 93022

The undersigned proposes to furnish all materials and labor, and provide all necessary tools and machinery for the project and to perform and complete all the work in the manner set forth, described, and shown in the specifications or on the drawings for the work and in the form of agreement.

The bidder agrees that, upon receipt of written notice of the acceptance of this proposal within thirty (30) days after the opening of the bids, they will execute the contract in accordance with the proposal as accepted and furnish the required bonds and will secure the required insurance, all within fifteen (15) days from the date of mailing of said notice of acceptance to them at their address as given below; and that, upon failure to do so within said time, then the proposal guarantee accompanying this proposal shall become the property of the Casitas Municipal Water District as liquidated damages for such failure, and shall be deposited as monies belonging to the Casitas Municipal Water District. If said bidder shall execute the contract, furnish the required bonds, and secure the required insurance, the proposal guarantee check or bond shall be returned to them within five (5) days thereafter.

The bidder declares that they have read the Notice Inviting Bids and the Instructions to Bidders, and agrees to all the stipulations contained therein; that they have examined the site of the work, the form of agreement, the specifications and the drawings therein referred to; that they propose and agree, in the event their bid as submitted in the attached Bidding Sheet be accepted, to enter into a contract to perform all the work mentioned in the agreement and the specifications, and to complete the same within the time stipulated therein; and that they will accept in full payment therefor the amount named in said Bidding Sheet.

Proposal (Continued)

The bidder further declares that the surety or sureties named in the space provided below have agreed to furnish bonds in the form and amounts set forth in the Instructions to Bidders, in the event the contract is awarded on the basis of this proposal.

Dated: \_\_\_\_\_

(Corporate Seal)

Corporation organized under  
the laws of the State of

\_\_\_\_\_  
\_\_\_\_\_  
Surety or Sureties agreeing to furnish bond:  
furnish bond:

\_\_\_\_\_  
\_\_\_\_\_  
\_\_\_\_\_  
\_\_\_\_\_

\_\_\_\_\_  
Bidder

\_\_\_\_\_  
Telephone No.

By: \_\_\_\_\_

\_\_\_\_\_  
Title

Bidder's post office address:

\_\_\_\_\_  
Contractor's License No.

Names and addresses of all members of the  
members of the partnership, or names and titles of  
officers of the corporation.l

\_\_\_\_\_  
\_\_\_\_\_  
\_\_\_\_\_  
\_\_\_\_\_



**BIDDING SHEET**

**METER REPLACEMENT PROJECT  
SPECIFICATION NO. 17-394**

Schedule of prices for all work, materials and site cleanup for the Meter Replacement Project Spec. No. 17-394 in accordance with these specifications. Any item not specifically mentioned shall be considered incidental to the item to which it pertains. The bidder shall list prices for all bid items. Bids received which do not list prices in succession shall be rejected.

<b>Bid Item #</b>	<b>Quantity &amp; Unit (A)</b>	<b>Description &amp; Price in Words</b>	<b>Unit Cost (B)</b>	<b>Amount (Quantity x unit cost) (A x B) \$</b>
1	1990 meters	Complete replacement of 5/8" by 3/4" meter for the unit cost of _____ dollars per meter.		
2	289 meters	Complete replacement of 3/4" meter for the unit price of _____ dollars per meter.		
3	509 meters	Complete replacement of 1" meter for the unit price of _____ dollars per meter.		
4	58 meters	. Complete replacement of 1-1/2" meter for the unit price of _____ dollars per meter.		
5	87 meters	Complete replacement of 2" meter for the unit price of _____ dollars per meter.		
6	8 meters	Complete replacement of 3" meter for the unit price of _____ dollars per meter.		
7	1 meter	Complete replacement of 4" meter for the unit price of _____ dollars per meter.		
8	1 meter	Complete replacement of 6" meter for the unit price of _____ dollars per meter.		
9	500 box	Replace 5/8" to 1" meter box for the unit price of _____ dollars per box.		
10	15 box	Replace 1-1/2 to 2" meter box for the unit price of _____ dollars per box.		
11	100 each	Replace 5/8" to 1" service line from corp stop to meter with 1" copper service line up to 20 feet long for the unit price of _____ per service		
12	2000 feet	Each additional foot of 5/8ths- 1" service line replaced beyond 20 feet for the unit price of _____ per foot		
13	LS	Hang Casitas provided notice at each meter served location two weeks before the project begins for the lump sum cost of _____ dollars.		
14	LS	Hang notice at each affected meter served location 48 hours prior to meter replacement and water shutoff for the lump sum price of _____ dollars.		

**TOTAL BID AMOUNT (Item 1-14)**

**\$**

**Award of the proposal is contingent on Casitas Municipal Water District completing the acquisition of the Golden State Water assets in the Ojai area of Ventura County.**

The above quantities are based on a lump sum or unit cost price; measurement and payment for each bid item per Part D of specifications. Bidder will not be released on account of errors. **Bid items 9 through 12 are estimates only. No adjustment in the unit price will be made if the actual quantity is less or more than the estimate, even if the actual quantity varies 25 percent (25%) or more from the estimated quantity.** When a discrepancy occurs between the written price and the number listed, the written price shall govern. The Bidder understands that the District reserves the right to reject any or all bids, and to waive any formalities in the bidding.

Date: \_\_\_\_\_ **BIDDER:** \_\_\_\_\_

By: \_\_\_\_\_

Title: \_\_\_\_\_

License No: \_\_\_\_\_ Expires: \_\_\_\_\_

(CORPORATE SEAL)

License Classifications: \_\_\_\_\_

Tel. No: \_\_\_\_\_ Cell No: \_\_\_\_\_

Fax No: \_\_\_\_\_ Email: \_\_\_\_\_

Address: \_\_\_\_\_

\_\_\_\_\_



## BIDDER'S STATEMENT OF SUBCONTRACTORS

The bidder is required to state the name and address of each subcontractor who will perform work in an amount in excess of one-half (2) of one percent (1%) of the total bid price and the portion of the work which each subcontractor will do.

The undersigned submits herewith a list of subcontractors whom they propose to employ on the work, with the proper firm name and business address of each and a statement of the work or bid item which will be done by each subcontractor.

Subcontractor		Portion of Work
Location and Place of Business		DIR No.
License No.	Expiration Date:    /    /	Phone (    )

Subcontractor		Portion of Work
Location and Place of Business		DIR No.
License No.	Expiration Date:    /    /	Phone (    )

Subcontractor		Portion of Work
Location and Place of Business		DIR No.
License No.	Expiration Date:    /    /	Phone (    )

Subcontractor		Portion of Work
Location and Place of Business		DIR No.
License No.	Expiration Date:    /    /	Phone (    )

Subcontractor		Portion of Work
Location and Place of Business		DIR No.
License No.	Expiration Date:    /    /	Phone (    )

Signed:

**BIDDER'S BOND**

KNOW ALL MEN BY THESE PRESENTS,

That we \_\_\_\_\_

\_\_\_\_\_  
\_\_\_\_\_, as PRINCIPAL,

and

\_\_\_\_\_  
\_\_\_\_\_, as SURETY,

are held and firmly bound unto the Casitas Municipal Water District, hereinafter called the District, in the penal sum of TEN PERCENT (10%) OF THE TOTAL AMOUNT OF THE BID of the Principal above named, submitted by said Principal to the Casitas Municipal Water District, for the work described below, for the payment of which sum in lawful money of the United States, well and truly to be made, we bind ourselves, our heirs, executors, administrators and successors, jointly and severally, firmly by these presents.

In no case shall the liability of the surety hereunder exceed the sum of

\$ \_\_\_\_\_

THE CONDITIONS OF THIS OBLIGATION ARE SUCH,

That whereas the Principal has submitted the above-mentioned bid to the Casitas Municipal Water District, for certain construction specifically described as Water Meter Replacement Specification #17-394 which bids are to be opened at the office of Casitas Municipal Water District on \_\_\_\_\_

NOW, THEREFORE, if the aforesaid Principal is awarded the contract and, within the time and manner required under the heading Instructions to Bidders, after the prescribed forms are presented to him for signature, enters into a written contract, in the form set forth in said specifications, in accordance with the bid, and files the two bonds with the District, one to guarantee faithful performance and the other to guarantee payment for labor and materials, as required by Instructions to Bidders and Certificate of Insurance for Workmen's Compensation and Contractor's liability insurance, then this obligation shall be null and void; otherwise, it shall be and remain in full force and virtue.

Bidder's Bond (Continued)

In the event suit is brought upon this bond by the Obligee and judgement is recovered, the surety shall pay all costs incurred by the Obligee in such suit, including a reasonable attorney's fee to be fixed by the court.

IN WITNESS WHEREOF, we have hereunto set our hands and seals this \_\_\_\_\_ day of \_\_\_\_\_, 2017.

\_\_\_\_\_  
Principal

By \_\_\_\_\_

(SEAL)

NOTE: Signatures of those executing for the surety must be properly acknowledged.

## AGREEMENT

THIS AGREEMENT, made and entered into this \_\_\_\_\_ day of \_\_\_\_\_ in the year 2017 by and between the Casitas Municipal Water District, hereinafter designated as the District, and \_\_\_\_\_ hereinafter designated as the Contractor.

WITNESSETH: That the parties hereto do mutually agree as follows with respect to the project known as Water Meter Replacement Project, Specification 17-394.

ARTICLE I. For and in consideration of the payment of \_\_\_\_\_ Dollars (\$ \_\_\_\_\_) in conformance with the specifications hereinafter mentioned, the Contractor agrees with the District to construct the aforementioned project and to perform and complete in a good and workmanlike manner all the work pertaining thereto shown on the Drawings and described in the Specifications therefor, to furnish at its own cost and expense all tools, equipment, labor, and materials necessary therefor, except such materials as in the said specifications are stipulated to be furnished by the District, and to do everything required by this Agreement and the said Specifications and Drawings.

ARTICLE II. For the same consideration set forth in Article I above, Contractor agrees to furnish all said materials and labor, furnishing and removing all plants, temporary work or structures, tools and equipment, and doing all the work contemplated and embraced in this Agreement, also to be responsible at its own expense for all loss and damage arising out of the nature of the work aforesaid, or from the action of the elements, or from any unforeseen difficulties which may arise or be encountered in the prosecution of the work until its acceptance by the District, and for all risks of every description connected with the works, and also for all expenses incurred by or in consequence of the suspension or discontinuance of works, except such as in the said Specifications are expressly stipulated to be borne by the District, and for well and faithfully completing the work and the whole thereof, in the manner shown and described in the said Drawings and Specifications and in accordance with the requirements of the Engineer under them, the District will pay and the Contractor shall receive in full compensation thereof the prices for the several items named in the Bidding Sheet of the Proposal.

ARTICLE III. The District hereby promises and agrees with the said Contractor to employ, and does hereby employ the said Contractor to provide the materials and to do the work according to the terms and conditions herein contained and referred to for the price aforesaid, and hereby contracts to pay the same at the time, in the manner and upon the conditions set forth in the Specifications; and the said parties for themselves, their heirs, executors, administrators, successors and assignees do hereby agree to the full performance of the covenants herein contained.

Agreement (Continued)

ARTICLE IV. The Notice Inviting Bids, the Instructions to Bidders, the Proposal, the Specifications and the Drawings mentioned therein, and all addenda issued by the District with respect to the foregoing prior to the opening of bids, are hereby incorporated in and made part of this Agreement.

IN WITNESS WHEREOF: the parties hereto have caused this contract to be executed the day and year first above written.

CASITAS MUNICIPAL WATER DISTRICT

By: \_\_\_\_\_  
President

ATTEST:

\_\_\_\_\_  
Secretary

Approved as to form:

\_\_\_\_\_  
Attorney

Dated: \_\_\_\_\_, 2017

**Contractor**

By: \_\_\_\_\_  
Title



**BOND FOR FAITHFUL PERFORMANCE**

KNOW ALL MEN BY THESE PRESENTS,

That we \_\_\_\_\_

\_\_\_\_\_

hereinafter referred to as Contractor, as principal, and \_\_\_\_\_

\_\_\_\_\_, as surety,

are held and firmly bound unto the Casitas Municipal Water District, Oak View, California, in

the sum of \_\_\_\_\_

\_\_\_\_\_ Dollars (\$ \_\_\_\_\_)

lawful money of the United States, for the payment of which sum, well and truly to be made, we bind ourselves, our heirs, executors, administrators and successors, jointly and severally, firmly by these presents.

The condition of the foregoing obligation is such that:

WHEREAS, said Contractor has been awarded and is about to enter into a contract with the Casitas Municipal Water District, for construction of the project known as Water Meter Replacement Specification #17-394 and is required by said District to give this bond in connection with the execution of the contract.

NOW, THEREFORE, if the said Contractor shall well and truly do and perform all the covenants and obligations of said contract on his part to be done and performed at the times and in the manner specified herein, then this obligation shall be null and void; otherwise, it shall be and remain in full force and effect;

PROVIDED, that any alterations in the work to be done, or the material to be furnished, which may be made pursuant to the terms of said contract shall not in any way release the Contractor or the surety thereunder, nor shall any extensions of time granted under the provisions of said contract release either the Contractor or the surety, and notice of such alterations or extensions of the contract is hereby waived by the surety.

WITNESS our hands this \_\_\_\_\_ day of \_\_\_\_\_, 2017.

CONTRACTOR

By: \_\_\_\_\_

SURETY

By: \_\_\_\_\_

Approved as to form and execution:

\_\_\_\_\_  
Attorney

**PAYMENT BOND**

KNOW ALL MEN BY THESE PRESENTS,

That we \_\_\_\_\_ as principal, and \_\_\_\_\_, as surety, are held and firmly bound unto the Casitas Municipal Water District, Oak View, California, in the sum of \_\_\_\_\_ Dollars (\$ \_\_\_\_\_) lawful money of the United States, for the payment of which sum, well and truly to be made, we bind ourselves, jointly and severally, firmly by these presents.

The condition of the above obligation is such that:

Whereas, said principal has been awarded and is about to enter into a contract with the Casitas Municipal Water District, for construction of the project known as Water Meter Replacement Specification #17-394, and is required by said District to give this bond in connection with the execution of the contract.

NOW, THEREFORE, if said principal as Contractor in said contract, or subcontractors, fails to pay for any materials, provisions, provender or other supplies, or teams, used in, upon, for or about the performance of the work contracted to be done, or for any work or labor thereon of any kind, or for amounts due under the Unemployment Insurance Act with respect to such work or labor, said surety will pay for the same, in an amount not exceeding the sum specified above, and also, in case suit is brought upon this bond, a reasonable attorney's fee, to be fixed by the court. This bond shall insure to the benefit of any and all persons entitled to file claims under Section 11929 of the Code of Civil Procedure of the State of California.

PROVIDED, that any alterations in the work to be done, or the material to be furnished, which may be made pursuant to the terms of said contract shall not in any way release either the Contractor or the surety thereunder, nor shall any extensions of time granted under the provisions of said contract release either the Contractor or the surety, and notice of such alterations or extensions of the contract is hereby waived by the surety.

WITNESS our hands this \_\_\_\_\_ day of \_\_\_\_\_, 2017.

CONTRACTOR

By: \_\_\_\_\_

SURETY

By: \_\_\_\_\_

Approved as to form and execution:

\_\_\_\_\_  
Attorney

**CASITAS MUNICIPAL WATER DISTRICT**  
**SUMMARY OF INSURANCE, BOND & PAYMENT REQUIREMENTS**  
**FOR VARIOUS CONSTRUCTION CONTRACTS**

	<b>Informal</b> Under \$35,000	<b>Formal</b> \$35,000 & Over
<u>Certificates of Insurance</u> (CG 2010 Endorsement required)		
1. Workmen's Compensation	Yes	Yes
2. Commercial, General & Auto Liability	Yes	Yes
a. For one person per accident	\$1,000,000	\$1,000,000
b. More than one person per accident	\$1,000,000	\$1,000,000
3. Property damage per accident	\$1,000,000	\$1,000,000
4. Thirty days written notice prior to cancellation	Yes	Yes
<u>Bonds</u>		
Bidder's Bonds		
Payment Bonds (Material and Labor)* (Projects bid by CMWD only)	None	10%
Performance Bonds* (Projects bid by CMWD only)	None	100%
Maintenance and Guarantee Provisions	None	100%
	Yes	Yes
<u>Contracts</u>		
Period for Final payment upon acceptance	15 Days	35 Days
Amount of Retention	-0-	15%
Progress Payment (if required, retain 5%)**	None	If Required
Final Cost Statement	None	Yes
Notice of Completion	None	Yes
Labor and Material Releases	None	Yes
	Yes	Yes

\* At the option of the District and depending upon the type of construction activity, payment bonds and/or performance bonds may be placed as a requirement on the job.

\*\* If progress payments are required for a Purchase Order Contract, provisions therefor must be added.

**NOTE:** The above listed are the minimum requirements for all construction contracts. Provisions are included within the Terms and Conditions for Purchase Order Contracts which will be issued for all jobs under \$35,000 and provisions should be included within the Specifications for all contracts which are \$35,000 and over. **The U.S. Bureau of Reclamation, Casitas Municipal Water District, their directors, officers, employees or authorized volunteers shall be named as additional insured as respects to all coverages listed above when the named insured is Lessee or Licensee of the Casitas Municipal Water District or when work is performed by the named insured for the Casitas Municipal Water District, and in both instances this coverage shall be primary.** Casitas, in addition to Certificates of Insurance, shall be provided with the ISO CG 2510 Endorsement or insurer's equivalent.

In accordance with the provisions of Section 1770 of the California Labor Code, the District has ascertained the general prevailing rates of wages applicable to the work to be done. It shall be mandatory upon the Contractor to whom the contract is awarded, and upon any subcontractor under him, to pay not less than the specified rates to all laborers and mechanics employed by him in the execution of the contract. The wage scale can be obtained from the California Labor Relations Board website: <http://www.dir.ca.gov/dlsr/DPreWageDetermination.htm>.

REV 07/13

**NOTICE TO CONTRACTORS, AGENTS AND INSURANCE COMPANIES.  
PLEASE COMPLETE AND RETURN THIS FORM TO**

**CASITAS** Municipal Water District  
**CERTIFICATE OF INSURANCE**

(This certificate is to be used to list such coverages as the policies listed thereon provide, and does not reflect our insurance requirements.)

TO: **Casitas Municipal Water District** Name and Address of Insured:  
**P. O. Box 37**  
**Oak View, California 93022**

TYPE OF POLICY	COMPANY AND POLICY NO.	POLICY PERIOD	LIMITS OF LIABILITY	
			Bodily Injury	Property Damage
1.—Workmen's Compensation Employers Liability		Eff. Exp.	Statutory	Nil
2.		Eff. Exp.		
3.—Comprehensive Liability (A) Automobile		Eff. Exp.	Each Person \$ Each Occurrence \$	Each Occurrence \$
(B) General*		Eff. Exp.	Each person \$ Each Occurrence \$ Aggregate \$	Each Occurrence \$ Aggregate \$
4.—Comprehensive Liability Auto and General*		Eff. Exp.	Combine Single Limit: Each Occurrence \$ Aggregate \$	
5.		Eff. Exp.		
6.		Eff. Exp.		
7.—Umbrella Liability		Eff. Exp.	Each Occurrence and Aggregate \$ (A) Excess of Items: (B) Total Limit Including Items:	

\*COVERAGE includes Contractual Liability, Completed Operations, Protective Liability, Product's - Liability, and Explosion, Collapse and Underground Hazards.

REMARKS: The U.S. Bureau of Reclamation, Casitas Municipal Water District, their directors, officers, employees or authorized volunteers shall be named as additional insured as respects to all coverages listed above when the named insured is Lessee or Licensee of the Casitas Municipal Water District or when work is performed by the named insured for the Casitas Municipal Water District, and in both instances this coverage shall be primary.

These policies shall not be canceled nor reduced in coverage until after 30 days written notice of such cancelation or reduction in coverage shall have been mailed to this certificate holder.

Name and Address of Agent:

Dated \_\_\_\_\_

By \_\_\_\_\_



## CERTIFICATION OF NONSEGREGATED FACILITIES

(Applicable to federally assisted construction contracts and related subcontracts exceeding \$10,000 which are not exempt from the Equal Opportunity Clause).

The federally assisted construction contractor certifies that the contractor does not maintain or provide for contractor's employees any segregated facilities at any of the contractor's establishments, and that contractor does not permit contractor's employees to perform their services at any location, under contractor's control, where segregated facilities are maintained. The federally assisted construction Contractor certifies further that contractor will not maintain or provide for contractor's employees any segregated facilities at any of the contractor's establishments, and that contractor will not permit contractor's employees to perform their services at any location, under contractor's control, where segregated facilities are maintained. The federally assisted construction Contractor agrees that a breach of this certification is a violation of the Equal Opportunity clause in this contract. As used in this certification, the term "segregated facilities" means any waiting rooms, work areas, restrooms and washrooms, restaurants and other eating areas, time clocks, locker rooms and other storage or dressing areas, parking lots, drinking fountains, recreation or entertainment areas, transportation, and housing facilities provided for employees which are segregated by explicit directive or are in fact segregated on the basis of race, color, religion or national origin, because of habit, local custom or otherwise. The federally assisted construction Contractor agrees that (except where contractor has obtained identical certifications from proposed subcontractors for specific time periods) contractor will obtain identical certifications from proposed subcontractors prior to the award of subcontracts exceeding \$10,000 which are not exempt from the provisions of the Equal Opportunity clause, and that contractor will retain such certifications in contractor's files.

**NOTE:** The penalty for making false statements in offers is prescribed in 18 U.S.C. 1001.

\_\_\_\_\_  
Contractor

\_\_\_\_\_  
Signature

\_\_\_\_\_  
Title

Date: \_\_\_\_\_

## **BIDDER'S QUESTIONNAIRE**

### **INSTRUCTIONS**

Pending award of a contract to the lowest bidder, Casitas may require bidders to submit a statement of their current financial condition, technical ability and experience (reference is made to the paragraph on Page A-2 of the Instructions to Bidders entitled "Competency of Bidders").

Each bidder shall be required to complete the attached Bidder's Questionnaire Parts I, II & III. Part IV may be required of the lowest bidder to assist in determining whether they are a responsive and responsible bidder



**PART I - BIDDER'S STATEMENT OF TECHNICAL ABILITY AND EXPERIENCE**

A. History of Bidder

1. Total years organization doing business. \_\_\_\_\_

2. Has your organization done business under another name? Yes \_\_\_\_\_ No \_\_\_\_\_

If yes, state name and address of organization(s) and/or names and addresses of owners or principals.

3. List all principals, owners, partners and stockholders owning more than 10 percent of a corporation.

Name

Name

4. State the name of your organization's Responsible Managing Employee or Officer.

Name	State Contractor's License No.	Classification

Bidder's Questionnaire (Continued)

5. List all jobs for which you were either sued by the owner or you sued the owner within the past ten (10) years. Give name of suit, court and number and disposition thereof.

<b>Name of Suit</b>	<b>Court and Number</b>	<b>Disposition</b>

6. List all jobs for which you asked extra compensation of more than 25 percent of the original contract price.

<b>Name of Owner</b>	<b>Address</b>	<b>Result</b>

Bidder's Questionnaire (Continued)

B. Experience

List all of the jobs in which your organization has been involved during the last five years where the predominant type of construction is similar to this job.

1. Project Completion Date<sup>(1)</sup> \_\_\_\_\_

Value of Contract<sup>(2)</sup> \_\_\_\_\_

General Description of Work<sup>(3)</sup> \_\_\_\_\_

Name and Address of Owner \_\_\_\_\_

\_\_\_\_\_

\_\_\_\_\_

Party to Contact \_\_\_\_\_

Phone Number \_\_\_\_\_

State whether organization was prime, joint venture, sub or other:

\_\_\_\_\_

2. Project Completion Date \_\_\_\_\_

Value of Contract \_\_\_\_\_

General Description of Work \_\_\_\_\_

Name and Address of Owner \_\_\_\_\_

\_\_\_\_\_

Party to Contact \_\_\_\_\_

Phone Number \_\_\_\_\_

State whether organization was prime, joint venture, sub or other:

\_\_\_\_\_

- (1) Project Completion Date - If current, state current; if incomplete, state incomplete.
- (2) Value of Contract is the total amount of money paid for your work, including all settlements or judgements.
- (3) General Description of Work should indicate the predominant type of construction; i.e., water pipeline, paving, earthwork, sewer, pump plant, etc.

Bidder's Questionnaire (Continued)

3. Date of Project \_\_\_\_\_  
Value of Contract \_\_\_\_\_  
General Description of Work \_\_\_\_\_  
Name and Address of Owner \_\_\_\_\_

\_\_\_\_\_  
Party to Contact \_\_\_\_\_ Phone Number \_\_\_\_\_  
State whether organization was prime, joint venture, sub or other:

4. Date of Project \_\_\_\_\_  
Value of Contract \_\_\_\_\_  
General Description of Work \_\_\_\_\_  
Name and Address of Owner \_\_\_\_\_

\_\_\_\_\_  
Party to Contact \_\_\_\_\_ Phone Number \_\_\_\_\_  
State whether organization was prime, joint venture, sub or other:

5. Date of Project \_\_\_\_\_  
Value of Contract \_\_\_\_\_  
General Description of Work \_\_\_\_\_  
Name and Address of Owner \_\_\_\_\_

\_\_\_\_\_  
Party to Contact \_\_\_\_\_ Phone Number \_\_\_\_\_  
State whether organization was prime, joint venture, sub or other:

**PART II - CONTRACTOR'S STATE LICENSE**

1. List all Contractor's State Licenses issued to your organization or to any of your principals.

Name of License Holder	Position in Organization	License No.	Classification	Date of Expiration

2. Has your organization or any of the license holders in your organization been refused the issuance of a State Contractor's License or been disciplined by the State Contractor's Board? Yes ( ) No ( ). If yes, please explain. \_\_\_\_\_

**PART III – CONTRACTOR’S SAFETY RECORD**

1. List your firm’s experience modification rate (EMR) for the last 3 years. The EMR is available from your Worker’s Compensation Insurance firm. This is only required from Firms with Worker’s Compensation Insurance premiums in excess of \$50,000.

_____	_____	_____	_____	_____	_____
Year	EMR	Year	EMR	Year	EMR

2. List your firm’s Recordable Incident Rate (RIR) for the last 3 years. Incident Rate information is available from your OSHA 200/300 Log and from your insurance carrier.

$$\frac{\text{Total number of recordable incidents} \times 200,000}{\text{Total employee hours worked}} = \text{RIR}$$

_____	_____	_____	_____	_____	_____
Year	RIR	Year	RIR	Year	RIR

3. List your firm’s Lost Time Incident Rate (LTIR) for the last 3 years. Incident Rate information is available on your OSHA 200/300 Log and from your insurance carrier.

$$\frac{\text{Total number of lost time incidents} \times 200,000}{\text{Total employee hours worked}} = \text{LTIR}$$

_____	_____	_____	_____	_____	_____
Year	LTIR	Year	LTIR	Year	LTIR

Bidder's Questionnaire (Continued)

Casitas has established the following minimum requirements for this project:

EMR – None greater than 1.2 over the last 3 years

RIR - None greater than 9 over the last 3 years

LTIR – None greater than 4 .5 over the last 3 years

4. Do you have a written safety program that includes hazardous communications? \_\_\_\_\_

5. Do you have a substance abuse policy? \_\_\_\_\_

6. Do all new employees complete safety orientation before performing any work activities? \_\_\_\_\_

7. Do you conduct jobsite safety inspections? \_\_\_\_\_

8. Do you conduct and document post accident investigations? \_\_\_\_\_

**PART IV – FINANCIAL CONDITION (This portion only needs to be completed if requested by Casitas after the bid opening)**

1. Submit your firm’s most recent audited financial statement or financial data or other information and references sufficiently comprehensive to permit an appraisal of your current financial condition.

2. Submit your firm’s most recent balance sheet and profit and loss statement.

I certify under penalty of perjury that the foregoing is true and correct.

Name of Organization \_\_\_\_\_

By: \_\_\_\_\_

Title: \_\_\_\_\_

Date: \_\_\_\_\_



**CASITAS MUNICIPAL WATER DISTRICT**

**NOTICE TO PROCEED**

To: \_\_\_\_\_ Date: \_\_\_\_\_

Project: \_\_\_\_\_

In accordance with Section \_\_\_\_\_ of the Special Conditions of the Contract Specifications, you are hereby notified to commence work on or before \_\_\_\_\_ calendar days and to complete all work within \_\_\_\_\_ consecutive calendar days after the date on this Notice to Proceed.

Your completion date is \_\_\_\_\_, 20\_\_.

**CASITAS MUNICIPAL WATER DISTRICT**

By: \_\_\_\_\_

Title: \_\_\_\_\_

**ACCEPTANCE OF NOTICE**

Receipt of above Notice to Proceed is hereby acknowledged by

on \_\_\_\_\_, 20\_\_.

\_\_\_\_\_  
(Company)

By: \_\_\_\_\_

Title: \_\_\_\_\_



**TABLE OF CONTENTS – SPEC. 17-394**

**PART A - CONTRACT DOCUMENTS**

	<u>Page</u>
*Notice Inviting Bids .....	A-1
*Instructions to Bidders .....	A-3
*Proposal.....	A-7
*Bidding Sheet.....	A-8
*Bidder's Plan for Construction .....	A-10
*Bidder's Statement of Subcontractors .....	A-11
*Bidder's Bond.....	A-12
Agreement.....	A-14
Bond for Faithful Performance .....	A-16
Payment Bond.....	A-18
Summary of Insurance, Bond & Payment Requirements.....	A-19
Certificate of Insurance .....	A-20
Progress Payment Form .....	A-21
*Certification of Nonsegregated Facilities.....	A-22
*Bidder's Questionnaire .....	A-23
*Noncollusion Declaration .....	A-30
Notice to Proceed.....	A-31

**\*ITEMS TO BE RETURNED TO CMWD--SEE CHECKLIST**

**SPECIFICATIONS**

**PART B - GENERAL CONDITIONS**

Contract

Section .....	
1. Definitions .....	B-1
2. Contract Documents .....	B-1
3. Precedence of Contract Documents .....	B-2
4. Indemnification of District.....	B-2
5. Insurance.....	B-3
6. Bonds .....	B-5
7. Additional Surety.....	B-6
8. Assignment Forbidden.....	B-6
9. Time and Order of Work .....	B-6
10. Protests.....	B-7

The Engineer

11. Authority of the Engineer .....	B-7
12. Right of Way and Encroachment.....	B-7
13. Errors or Discrepancies Noted by Contractor .....	B-7
14. Extra Work.....	B-8
15. Changed Conditions.....	B-10

Table of Contents Continued

The Contractor or District

16. Disputed Work..... B-11  
17. Legal Action by Contractor..... B-11  
18. Changes..... B-11

The District

19. Discovery of an Unknown Utility..... B-12  
20. Termination of Contract ..... B-12  
21. Suspension of Contract ..... B-13  
22. Extension of Time of Completion ..... B-14  
23. Failure to Complete on Time ..... B-14  
24. Liquidated Damages ..... B-14

The Contractor

25. Contractor's Responsibility..... B-15  
26. Shop Drawings..... B-16  
27. Trench Shoring Plans..... B-17  
28. Safety Permit..... B-17  
29. Personal Attention ..... B-17  
30. Laws, Regulations, Permits and Licenses..... B-18  
31. Sales and/or Use Taxes ..... B-18  
32. Construction Schedule ..... B-18

The Work

33. Inspection..... B-19  
34. Construction Staking ..... B-19  
35. Construction Interferences ..... B-19  
36. Materials, Workmanship and Tests ..... B-20  
37. Certification of Materials and Equipment ..... B-21  
38. Defective Work or Materials ..... B-21  
39. Use of "Or Approved Equal" ..... B-22  
40. Property Rights in Materials ..... B-22  
41. Title to Materials Found on the Work ..... B-22  
42. Patents and Copyrights ..... B-22  
43. Responsibility for Safe Storage ..... B-22  
44. Completion ..... B-23  
45. Final Cleanup..... B-23

Table of Contents Continued

Personnel and Public Relations

46. Responsibility for a Safe Place to Work.....	B-23
47. Public Convenience and Safety .....	B-23
48. Safety, Sanitary and Medical Requirements .....	B-24
49. Character of Workers.....	B-24
50. Subcontracts.....	B-25
51. Access to the Site and Haul Routes .....	B-25
52. Irregular Hours.....	B-26
53. Eight-hour Law .....	B-26
54. Payment of Wages .....	B-27
55. Prevailing Rate of Per Diem Wages .....	B-27
56. Unpaid Claims .....	B-27
57. Monthly Cost Estimates - Progress and Final Progress Payment .....	B-27
58. Final Cost Statement.....	B-29
59. Disputed Final Payment.....	B-29
60. Acceptance.....	B-30
61. Final Payment .....	B-30
62. Final Payment Terminates Liability.....	B-30
63. Releases .....	B-30
64. Disputes Settled by Arbitration.....	B-30

**PART C - SPECIAL CONDITIONS**

Section .....	
1. Requirement.....	C-1
2. General Description .....	C-1
3. General Sequence of Pre-Construction.....	C-1
4. Beginning and Completion of the Work.....	C-2
5. Work Hours .....	C-2
6. Access to the Site and Haul Routes .....	C-1
7. Contract Drawings and Specifications.....	C-2
8. Permits .....	C-3
9. Explosives and Blasting.....	C-3
10. Water & Power .....	C-3
11. Construction Surveys.....	C-3
12. Safety .....	C-3
13. Nonresidency at Job Site.....	C-4
14. Coordination of Work.....	C-4
15. Utility Shutdowns .....	C-4
16. Shop Drawing Submittals.....	C-4
17. Materials .....	C-5
18. Water Meters Installation.....	C-5

**PART D – MEASUREMENT AND PAYMENT**

Section

1. General.....	D-1
Bid Item 1 .....	D-1
Bid Item 2 .....	D-1
Bid Item 3 .....	D-1
Bid Item 4 .....	D-2
Bid Item 5 .....	D-2
Bid Item 6 .....	D-2
Bid Item 7 .....	D-2
Bid Item 8 .....	D-2
Bid Item 9 .....	D-3
Bid Item 10 .....	D-3
Bid Item 11 .....	D-3
Bid Item 12 .....	D-3
Bid Item 13 .....	D-4
Bid Item 14 .....	D-4

**SPECIFICATIONS**  
**Part B - General Conditions**

1. Definitions.

- (a) Whenever the words defined in this article occur in these Specifications, or in any other contract document, they shall have the meaning here defined:
- (b) The word "specifications" shall include these General Conditions, the Special Conditions and the applicable portions of the Standard Specifications. The form of these Specifications is intended to provide for all of the work performed for Casitas Municipal Water District.
- (c) The word "District" shall mean the Casitas Municipal Water District.
- (d) The word "Board" shall mean the Board of Directors of the Casitas Municipal Water District.
- (e) The words "General Manager" shall mean the person holding the position or acting in the capacity of General Manager of the Casitas Municipal Water District.
- (f) The word "Engineer" shall mean the General Manager, or his duly authorized representative.
- (g) The word "Contractor" shall mean the Contractor in the agreement for the construction of the work and/or the furnishing of materials and/or equipment herein specified, the legal representative, or the agent of said party.
- (h) The word "Subcontractor" shall mean one who, as a subcontractor, performs at the site of the work some part of the Contractor's obligation, the legal representative, or the agent therefor.
- (i) The words "Standard Specifications" shall mean the provisions of the latest edition of the Standard Specifications for Public Works Construction (SSPWC) with all supplements, prepared and promulgated by the Southern California Chapters of the American Public Works Association and Associated General Contractors of America. Part one of the SSPWC is hereby deleted.

2. Contract Documents.

- (a) The Notice Inviting Bids, Instructions to Bidders, Proposal Bonds, Specifications and Drawings, with the Agreement, supplemental notices, Notice to Proceed, permits and change orders shall be considered as incorporated in the contract. The contract documents are complementary, and what is called for in one shall be as binding as if called for by all. The intent of the contract documents is to provide for the execution and completion of a finished piece of work. The Contractor shall provide all labor and services and furnish all materials and equipment as necessary, except those items definitely stipulated in the Specifications or Drawings to be furnished by the District. Anything shown in the Drawings and not the Specifications, or in the Specifications and not the Drawings, shall be performed by the Contractor as though shown in both the Drawings and the Specifications.
- (b) The Drawings and the Specifications show conditions as they exist, to the best knowledge and belief of the District. The Contractor shall not be relieved of any liability or responsibility under this

contract, and the district or any of its officers shall not be liable for any loss sustained by the Contractor because of any variation between conditions as shown on the Drawings and the actual conditions revealed during the progress of the work, except as provided in Section 4215 of the Government Code.

3. Precedence of Contract Documents.

(a) Should conflicts occur between Contract Documents, the document highest in precedence shall control. The precedence shall be:

- (1) Permits from other agencies as may be required by law.
- (2) Proposal.
- (3) Special Conditions and Measurement and Payment.
- (4) Technical Conditions.
- (5) General Conditions
- (6) Contract Drawings.
- (7) Standard Plans.
- (8) Standard Specifications.
- (9) Reference Specifications.

(b) Change orders, supplemental agreements and approved revisions to plans and specifications will take precedence over documents listed above. Detailed plans shall have precedence over general plans.

4. Indemnification of District. Contractor shall indemnify and hold harmless and defend the United States Bureau of Reclamation, the District, their directors, employees, agents or volunteers, and each of them from and against:

(a) Any and all claims, demands, causes of action, damages, costs, expenses, losses or liabilities, in law or in equity, of every kind and nature whatsoever for, but not limited to, injury to or death of any person including District and/or Contractor, or any directors, officers, employees, agents or volunteers of District or Contractor, and damages to or destruction of property of any person, including but not limited to, District and/or Contractor and their directors, officers, employees, agents or volunteers, arising out of or in any manner directly or indirectly connected with the work to be performed under this agreement, however caused, regardless of any negligence of District or its directors, officers, employees, agents or volunteers, except the sole negligence or willful misconduct or active negligence of District or its directors, officers, employees, agents or volunteers.

(b) Any and all actions, proceedings, damages, costs expenses, penalties or liabilities, in law or equity, of every kind or nature whatsoever, arising out of resulting from, or on account of the violation of any governmental law or regulation, compliance with which is the responsibility of Contractor.

Contractor shall defend, at Contractor's own cost, expense and risk, any and all such aforesaid suits, actions or other legal proceedings of every kind that may be brought or instituted against District or District's directors, officers, employees, agents or volunteers.

Contractor shall pay and satisfy any judgment, award or decree that may be rendered against District or its directors, officers, employees, agents or volunteers, in any such suit, action or other legal proceeding.

Contractor shall reimburse District and its directors, officers, employees, agents and/or volunteers, for any and all legal expenses and costs incurred by each of them in connection therewith or in enforcing the indemnity herein provided.

Contractor agrees to carry insurance for this purpose as set out in the specifications.

5. Insurance.

(A) Contractor shall provide and maintain the following commercial general liability and automobile liability insurance:

(1) Coverage for commercial general liability and automobile liability insurance shall be at least as broad as the following:

- a. Insurance Services Office Commercial General Liability coverage (Occurrence Form CG 0001).
- b. Insurance Services Office Form Number CA 0001 (ed. 1/87) covering Automobile Liability, Code 1 (any auto).

(2) The Contractor shall maintain limits no less than the following:

- a. General Liability. One million dollars (\$1,000,000) per occurrence for bodily injury, personal injury and property damage. If Commercial General Liability Insurance or other form with a general aggregate limit is used, either the general aggregate limit shall apply separately to the project/location (with the ISO CG 2501 or insurers equivalent endorsement provided to the district) or the general aggregate limit shall be twice the required occurrence limit.
- b. Automobile Liability. One million dollars (\$1,000,000 per accident for bodily injury and property damage combine single limit.

(3) The general liability and automobile liability policies are to contain, or be endorsed to contain the following provisions:

- a. The United States Bureau of Reclamation, Casitas Municipal Water District, their directors, officers, employees, agents and volunteers are to be covered as insureds as respects: liability arising out of activities performed by or on behalf of the Contractors, products and completed operations of the Contractor; premises owned, occupied or used by the Contractor; or automobiles owned, leased, hired or borrowed by the Contractor. The coverage shall contain no special limitations on the scope of protection afforded to the United States Bureau of Reclamation, Casitas Municipal Water District, its directors, officers, employees, agents and volunteers.
- b. For any claims related to this project, the Contractor's insurance shall be primary insurance as respects the United States Bureau of Reclamation, Casitas Municipal Water District, their directors, officers, employees, agents and volunteers. Any insurance or self-insurance maintained by the United States Bureau of Reclamation,

Casitas Municipal Water District, their directors, officers, employees, agents and volunteers shall be excess of the Contractor's insurance and shall not contribute with it.

- c. Any failure to comply with reporting or other provisions of the policies including breaches of warranties shall not affect coverage provided to the United States Bureau of Reclamation, Casitas Municipal Water District, their directors, officers, employees, agents and volunteers.
- d. The Contractor's insurance shall apply separately to each insured against whom claim is made or suit is brought, except with respect to the limits of the insurer's liability.
- e. Each insurance policy required by this clause shall be endorsed to state that coverage shall not be suspended, voided, canceled by either party, reduced in coverage or in limits except after thirty (30) days prior to written notice by certified mail, return receipt requested, has been given to Casitas Municipal Water District.
- f. Such liability insurance shall indemnify the Contractor and his subcontractors against loss from liability imposed by law upon, or assumed under contract by, the Contractor or his subcontractors for damages on account of such bodily injury (including death), property damage, personal injury and completed operations and products liability. Such insurance shall be provided on a policy written by underwriters through an agency satisfactory to the District (see Section 4-08.05), which includes a cross-liability clause, and covers bodily injury and property damage liability, owned and non-owned vehicles and equipment, blanket contractual liability and completed operations liability. Such liability insurance shall include explosion, collapse, underground excavation and removal of lateral support. The United States Bureau of Reclamation, Casitas Municipal Water District, their directors, officers, employees agents and volunteers shall be named as additional primary insured on any such policies. An additional insured endorsement (ISO CG 2010 or equivalent) (modified to include provisions 2-5 above) and a certificate of insurance (Accord Form 25-S or equivalent), shall be provided to the District.

(4) Any deductible or self-insured retention must be declared to and approved by the District. At the option of the District, either the insurer shall reduce or eliminate such deductibles or self-insured retentions as respects the United States Bureau of Reclamation, Casitas Municipal Water District, their directors, officers, employees, agents and volunteers; or the Contractor shall procure a bond guaranteeing payment of losses and related investigations, claim administration and defense expenses.

(5) Insurance is to be placed with insurers having a current A.M. Best's rating of no less than A:VII or equivalent.

(6) The Contractor shall not commence work under this contract, nor allow any subcontractor to commence work on this subcontract, until he has secured all insurance required under the section and has filed with the District, certificates of insurance in the amounts specified. Such certificates shall contain a provision that they may not be called without at least thirty (30) days' written notice to the District.



**(B) Worker's Compensation Insurance.**

(1) By his signature hereunder, Contractor certifies that he is aware of the provisions of Section 3700 of the Labor Code which require every employer to be insured against liability for worker's compensation or to undertake self-insurance in accordance with the provisions of that code, and he will comply with such provisions before commencing the performance of the work of this contract.

(2) The Contractor shall maintain, and shall cause all subcontractors he may employ to maintain adequate workers compensation insurance under the laws of the State of California for all labor employed by them, directly or indirectly, in the execution of the work. The Contractor and all subcontractors shall file with the District certification of such workers compensation insurance prior to beginning construction.

**(C) Evidences and Cancellation of Insurance.**

(1) Prior to execution of the contract, the Contractor shall file with the District evidence of insurance from an insurer or insurers certifying to the coverage of all insurance required herein. Such evidence shall include the ISO CG 2010 (or insurer's equivalent) signed by the insurer's representative and certificate of insurance (Accord Form 25-S or equivalent). All evidence of insurance shall be certified by a properly authorized officer, agent or qualified representative of the insurer and shall certify the names of the insured, any additional primary insurers, where appropriate, the type and amount of the insurance, the location and operations to which the insurance applies, the expiration date, and that the insurer will give by certified mail, written notice to the District at least thirty (30) days prior to the effective date of any cancellation, lapse or material change in the policy.

(2) The Contractor shall, upon demand of the District, deliver to the District all such policy or policies of insurance and the receipts for payment or premiums thereon; and should the Contractor neglect to obtain and maintain in force any such insurance or deliver such policy or policies and receipts to the District, then it shall be lawful for the District to obtain and maintain such insurance, and the Contractor hereby appoints the District his true and lawful attorney-in-fact to do all things necessary for this purpose. All money paid by the District for insurance premiums under the provisions of this article shall be charged to the Contractor.

**6. Bonds.**

(a) Payment Bond. The successful bidder shall file with the District a surety bond to be approved by the District in a sum of not less than one hundred percent (100%) of the total amount payable by the terms of the contract, conditional as provided by Section 3247 of the Civil Code.

(b) Performance Bond.

(1) The successful bidder shall also file with the District a surety bond, to be approved by the District in a sum of not less than one hundred percent (100%) of the total amount payable by the terms and conditions of the Contract. Pursuant to Public Contract Code Section 22300, at the request and expense of the Contractor, securities equivalent to the amounts withheld by the District to ensure performance under this contract, shall be deposited with the District. The District shall pay such monies to the Contractor upon satisfactory completion of the contract. Securities eligible for investment under this section shall include those listed in Government Code Section

16430, or bank or savings and loan certificates of deposit. The Contractor shall be the beneficial owner of any securities substituted for monies withheld and shall receive any interest thereon. If the securities to be deposited by the Contractor pursuant to this provision are in registered form, the registration shall be transferred to the District.

- (2) Maintenance and Guarantee. The Contractor hereby guarantees that the entire work constructed by him under the Contract will meet fully all requirements thereof as to quality of workmanship and of materials furnished by him. The Contractor hereby agrees to make, at his own expense, any repairs or replacement made necessary by defects in material or workmanship supplied by him that becomes evident within one year after the date of final payment, and to restore to full compliance with the requirements of these Specifications, any part of the work which, during said one year period, is found to be deficient with respect to any provision of the Specifications. The Contractor shall make all repairs and replacement promptly upon receipt of written orders from the Engineer to do so. If the Contractor fails to make the repairs and replacements promptly, the District may do the work and the Contractor and his Surety shall be liable to the District for the cost thereof.

(c) Each of said bonds shall be executed by the Contractor and a corporate surety licensed in the State of California. If the amount payable under terms of the Contract exceeds the original bid because of additional quantities and/or the issuance or change orders, said surety shall be required to cover the additional amount.

7. Additional Surety. If, during the continuance of the Contract, any of the sureties upon the faithful performance bond, in the opinion of the Engineer, are or become insufficient, he may require additional sufficient sureties, which the Contractor shall furnish to the satisfaction of the Engineer within 15 days after notice, and in default thereof, the contract may be suspended and the work completed as provided in Section 21 hereof.

8. Assignment Forbidden. The Contractor shall not assign, transfer, convey or otherwise dispose of this Contract, nor of his right, title or interest in any part thereof, nor any of the monies to become due and payable under the Contract, in any manner without the previous consent in writing of the Engineer. If the Contractor shall, without such written consent, assign, transfer, convey or otherwise dispose of any part of this Contract, or of any of the monies to become due and payable under the Contract, the District may, at its option, terminate the Contract according to Section 21 of these General Conditions. The District shall thereupon be relieved from all liability to the Contractor, and to his assignee or transferee.

9. Time and Order of Work. The Contractor shall at all times employ such personnel, and provide such services, materials and equipment as will be sufficient, in the opinion of the Engineer, to complete the work or any separable portions thereof according to a progress schedule, and within the time limit fixed by the Contract. If the Contractor should fail to maintain adequate progress, he may be required to employ additional personnel, and provide additional services, materials and equipment, and to modify his plans and procedure in such manner as to ensure completion of the work within the time limit fixed by the Contract. This provision shall not be the exclusive remedy of the District.

10. Protests. If the Contractor considers any of the work demanded of him to be outside the requirements of the Contract, or if he considers any order or ruling of the Engineer or any duly authorized representative to be unfair, he shall immediately ask for written instructions or divisions, whereupon he shall proceed without delay to perform the work or conform to the order or ruling; but unless the Contractor finds such instructions or divisions satisfactory, he shall, within ten (10) days after receipt of same, file a written protest with the Engineer, stating clearly and in detail his objections and the reasons therefor. Except for such grounds for protest or objections as are made of record in the manner specified and within the time stated herein, the Contractor hereby waives all grounds for protests or objections to the order, rulings, instructions, or decisions of the Engineer, and hereby agrees that as to all matters not included in such protest, the order, instructions and decisions of the Engineer shall be final and conclusive.

11. Authority of the Engineer. The work shall be observed by the Engineer to determine that the work is being completed according to the plan, specifications and design and planning concepts. The Contractor shall be responsible for the supervision of construction processes, site condition, operation, equipment, personnel and the maintenance of a safe place to work or any safety in, on or about the work site until such time as the District files a Notice of Completion. The Engineer, however, reserves the right to determine the adequacy of the Contractor's method, plant, and appurtenance to determine in all cases the amount, quality, acceptability and fitness of the work and material to be provided under the Contract, to determine all questions in relation to said work and construction thereof, and to decide in all cases any question which may arise concerning the fulfillment of this Contract by the Contractor. Should any discrepancy appear or any misunderstanding arising as the import of anything contained in the Specifications or Drawings, the matter shall be referred to other Engineer and his decision shall be binding on the Contractor. Any differences or conflicts which may arise between the Contractor and other contractors performing work for the District shall be adjusted to the satisfaction of the Engineer.

12. Right of Way and Encroachment.

(a) Except as otherwise stated in the Special Conditions, the right of way for the work to be constructed under these Specifications will be provided by the District. This shall not be interpreted as giving the Contractor exclusive occupancy of the right of way provided. When the work to be performed is located within State Highway, County or Southern Pacific Railroad rights of way, or within a water course which is under the jurisdiction of the Ventura County Flood Control District, the Contractor will be required to obtain construction permits from those agencies in his own name.

(b) Right of way to be furnished by the District for construction operations and other purposes will be specifically shown on the Drawings or provided for in the Detailed Specifications. Should the Contractor find it necessary to use any additional lands during the construction of the work, he shall provide for the use of such lands at his own expense.

13. Errors or Discrepancies Noted by Contractor.

(a) If the Contractor, either before commencing work or during the work, finds any discrepancy between these Specifications and Drawings, or between either of them and the physical conditions at the site of the work, or finds any error or omission in any of the Drawings or in any survey, he shall promptly notify the Engineer in writing of such discrepancy, error, or omission. If the Contractor observes that any drawings or specifications are at variance with any applicable law, ordinance, regulations, order or degree, he shall promptly notify the Engineer, in writing, of such conflict.

(b) The Engineer, upon receipt of any such notice, shall promptly investigate the circumstances and give appropriate instructions to the Contractor. Until such instructions are given, any work done by the Contractor, either directly or indirectly after his discovery of such error, discrepancy or conflict, will be at his own risk and he shall bear all costs arising therefrom.

14. Extra Work.

(a) If, during the performance of the Contract, it shall, in the opinion of the Engineer, become necessary or desirable, for the proper completion of the contract, to order work done or materials or equipment furnished which, in the opinion of the Engineer, are not susceptible of classification under the bid items, the Contractor shall do and perform such work and furnish such materials and equipment as extra work, as hereinafter provided. All extra work shall be ordered in writing before it is started. No extra work shall be paid for unless ordered in writing.

(b) Extra work will ordinarily be paid for at a lump sum or unit price agreed upon in writing by the Engineer and the Contractor before the extra work shall be ordered.

(c) When the price of the extra work cannot be agreed upon, the District will pay for the extra work based on the accumulation of costs as provided in subsections (d) through (I). The failure of the Contractor to comply with the requirements of this section shall deem the Engineer to establish costs as he deems reasonable.

(d) At the close of each working day, the Contractor shall submit a daily report to the Engineer, on forms approved by the District, together with applicable delivery tickets, listing all labor, materials, and equipment involved for that day, and for other services and expenditures when authorized. An attempt shall be made to reconcile the report daily, and it shall be signed by the Engineer and the Contractor. In case of disagreement, pertinent notes shall be entered by each party to explain points which cannot be resolved immediately. Each party shall retain a signed copy of the report. Reports by subcontractors or others shall be submitted through the prime contractor. Said reports shall contain the following information:

- (1) The names of workers, classification and hours worked;
- (2) A description and the amount of materials used;
- (3) The type of equipment, size, identification number and hours of operation, including loading and transportation if available;
- (4) Other services and expenditures shall be described in such detail as the District may require.

(e) The costs of labor will be the actual cost for wages prevailing locally for each craft or type of worker at the time the extra work is done, plus employer payments of payroll taxes and insurance, health and welfare, pension, vacation, apprenticeship funds, and other direct costs resulting from Federal, State or local laws, as well as assessment or benefits required by lawful collective bargaining agreements. The use of a labor classification which would increase the extra work costs will not be permitted unless the Contractor establishes the necessity for such additional costs. Labor costs for equipment operators and helpers shall be reported only when such costs are not included in the invoice for equipment rental.

(f) The cost of materials reported shall be at invoice or lowest current price at which such materials are locally available and delivered to the job site in the entities involved, plus sales tax, freight and delivery. The District reserves the right to approve material sources of supply, or to supply materials to the Contractor if necessary for the progress of the work. No markup shall be applied to any material provided by the District.

(g) No payment will be made for the use of tools which have a replacement value of \$100 or less. Regardless of ownership, the rates to be used in determining equipment rental costs shall not exceed listed rates prevailing locally at equipment rental agencies or distributors, at the time the work is performed. If local rental costs are unavailable, the Contractor shall submit his costs to operate the equipment compiled and signed by a Certified Public Accountant. The rental rates paid shall include the cost of fuel, oil, lubrication, supplies, small tools, necessary attachments, repairs and maintenance of any kind, depreciation, storage, insurance and all incidentals. Necessary loading and transportation costs for equipment used on the extra work shall be included. If equipment is used intermittently and, when not in use, could be returned to its rental source at less expense to the District than holding it at the work site, it shall be returned, unless the Contractor elects to keep it at the work site at no expense to the District. All equipment shall be acceptable to the Engineer, in good working condition, and suitable for the purpose for which it is to be used. Manufacturer's ratings and manufacturer's approved modifications shall be used to classify equipment, and it shall be powered by a unit of at least the minimum rating recommended by the manufacturer. The reported rental time of the equipment already at the job site shall be the duration of its use on the extra work, plus the time required to move it from its previous site and back or to a closer site.

(h) The District may authorize other items which may be required on the extra work. Such items include labor, services, material, and equipment which are different in their nature from those required for the work specified in the Contract which are of a type not ordinarily available from the Contractor or any of the subcontractors. Invoices covering all such items in detail shall be submitted with the request for payment.

(i) Vendors' invoices for material, equipment rental, and other expenditures, shall be submitted with the request for payment. If the request for payment is not substantiated by invoices or other documentation, the District may establish the cost of the item involved at the lowest price which was current at the time of the report.

(j) The following percentage shall be added to the Contractor's costs and shall constitute the markup for all overhead and profits:

Labor	10%
Materials	10%
Equipment Rental	10%
Other Items and Expenditures	10%

To the sum of the costs and markups provided for in this subsection, one percent (1%) shall be added as compensation for bond and liability insurance.

(k) When all or any part of the extra work is performed by any of the Contractor's subcontractors, the markups established in Subsection (14)(j) shall be applied to the subcontractor's actual cost of such work, to which a markup of five percent (5%) on the subcontracted portion of the extra work may be added by the prime contractor.

(1) Any extra work performed hereunder shall be subject to all of the provisions of the Contract and the Contractor's sureties shall be bound with reference thereto as under the original Contract.

15. Changed Conditions.

(a) The Contractor shall notify the Engineer in writing of the following work site conditions, hereinafter called changed conditions, promptly upon their discovery and before they are disturbed:

- (1) Subsurface or latent physical conditions differing materially from those represented in the Contract; and
- (2) Unknown physical conditions of an unusual nature differing materially from those ordinarily encountered and generally recognized as inherent in the character of the work being performed.
- (3) Material that the Contractor believes may be material that is hazardous waste, as defined in Section 25117 of the Health and Safety Code, that is required to be removed to a Class I, Class II, or Class III disposal site in accordance with provisions of existing law.

(b) The Engineer will promptly investigate conditions when notified of any conditions which appear to be changed conditions. If the Engineer determines that the conditions are changed conditions and that they will materially increase or decrease the costs of any portion of the work, a change order will be issued adjusting the compensation for such portion of the work. If the Engineer determines that conditions of which he/she has been notified by the Contractor do not justify an adjustment in compensation, the Contractor will be so advised in writing. Should the Contractor disagree with such determination, he may submit a protest to the Engineer, as provided in Section 10 of these General Conditions.

(c) If the Engineer determines that the conditions are changed conditions and that they will materially affect the performance time, the Contractor, upon submitting a written request, may be granted an extension of time subject to the provisions of Section 22.

(d) The Contractor's failure to give notice of changed conditions promptly upon their discovery and before they are distributed shall constitute a waiver of all claims in connection therewith.

16. Disputed Work.

(a) If unable to reach agreement under any of the foregoing procedures, the District may direct the Contractor to proceed with the work. Payment shall be as later determined by arbitration, if District and Contractor agree thereto, or as fixed in a court of law.

(b) Although not to be construed as proceeding under extra work provisions, the Contractor shall keep and furnish records of disputed work according to Section 14.

17. Legal Action by Contractor.

(a) No legal action shall be commenced against the District concerning the Contract until any dispute or decision of the Engineer has been appealed and denied by the District's Board of Directors. The Board's refusal to consider or failure to consider a written appeal within thirty (30) calendar days after receipt shall be deemed denial of such appeal.

(b) Prior to submitting any appeal to the Board, the Contractor shall exhaust his administrative remedies by attempting to resolve his dispute with the District's staff in the following sequence:

Construction Inspector  
District Engineering  
General Manager  
Board of Directors

(c) Should any of the listed persons fail to consider a request by the Contractor for reconsideration of a decision within three (3) working days after receiving written request to do so, the Contractor may proceed directly to the next person in the list. At the option of the District, the person to whom the request for reconsideration is directed may elect to take such request to a higher level and the Contractor's request shall be deemed to be properly submitted to such higher level.

(d) Nothing in this subsection shall be considered as relieving the Contractor from his duties required by the Contract documents.

18. Changes.

(a) If either the Engineer or the Contractor, because of conditions which develop during the progress of the work, finds it impracticable to comply strictly with these Specifications, the Engineer may prescribe a modification of requirements or methods of work. For such proposes, the Engineer may, any time during the life of the Contract, by written order, make such changes, as he shall find necessary, in the design, engineer, grade, form, location, dimensions, plan, or material of any part of the work or equipment to be furnished. If such changes increase or diminish the quantity of work to be done, they shall not constitute the basis for a claim for damages or anticipated profits in the work that may be dispensed with; provided that if such changes or alterations render useless any work already done or materials already furnished or used in the work, the Engineer shall make reasonable allowance therefore, which action shall be binding upon both parties.

(b) In case of increasing or decreasing of work, the total amount of work actually done or materials or equipment furnished shall be paid for according to the unit price established for such work under the contract, wherever such unit price has been established. In the event no prices are named in the Contract but cover such changes or alterations, the cost of such changes shall be determined as provided in Section 14(c).

19. Discovery of an Unknown Utility.

(a) The Contractor's attention is directed to Section 4215 of the Government Code which provides that the district assumes the responsibility for the removal, relocation or protection of the existing

utilities located on the site of any construction project if such utilities are not identified by the District in the plans and specifications made a part hereof.

(b) If the Contractor, while performing the Contract, discovers utility facilities not identified by the District in the Contract plans and specifications, the Contractor shall immediately notify the District. The Contractor shall not be assessed liquidated damages for delay in completion of the project, which such delay is caused by the failure of the District or the owner of the utility to provide for removal or relocation of the existing utility facilities.

(c) In the event that the discovery of said utility facilities may cause extra work, the Contractor is required to obtain written authorization to change or modify the work according to Sections 14 and 18 of these General Conditions, entitled "Extra Work" and "Changes," respectively.

(d) The Contractor's failure to give said notice promptly upon discovery of an unknown utility or the Contractor's failure to obtain written approval for any work concerning the relocation, protection and/or removal of the said unknown utility or for any work relative to the modification of any portion of the work prior to the beginning of any of said work, shall constitute a waiver of any rights to any claim in connection therewith.

## 20. Termination of Contract.

(a) General. If, at any time before completion of work under the contract, it shall be found by the District that reasons beyond the control of the parties hereto render it impossible, or against the best interest of the District, to complete the work contracted to be done; or if the work shall have been prevented or suspended by injunction issued by a court of competent jurisdiction nor by any other order of constituted authority for a period in excess of 30 consecutive days; the District, by written thirty (30) day notice to the Contractor, may discontinue the work and terminate the contract; or, in the event the entire work shall have been suspended by the District, through no fault of the Contractor, in writing, the Contract shall be discontinued. Upon the service of notice of termination, the Contractor shall discontinue the work in such manner, sequence, and at such times as the Engineer may direct, continuing and doing, after said notice, only such work and only until such time or times as the Engineer may direct. Such work shall be paid for as extra work according to Section 14 of these General Conditions. The Contractor shall have no claim for damages for such discontinuance or termination of the Contract, nor shall the Contractor have any claim for anticipated profits on the work thus dispensed with, nor any other claim; except: (1) for the work actually performed between the date of the notice of termination and the time of complete discontinuance; and (2) for any liquidated damages accruing up to the date of said notice of termination according to the provisions of the Special Conditions.

(b) Consumable Supplies. In the event of discontinuance and termination of the contract, the District may, and at the request of the Contractor shall, purchase from the Contractor all consumable supplies of the Contractor on hand, or in transit, or on definite commitment which, in the opinion of the Engineer, are suitable and required, except for such discontinuance and termination, to complete the work, and the District shall pay the Contractor for such consumable supplies the prices paid therefor by the Contractor.

(c) Completion of Contract. In the event that the work shall be discontinued and the Contract terminated, the satisfactory completion of such work, as the Engineer may thereafter direct, and satisfactory compliance with the terms of said order shall be deemed the completion of the work specified in the



Contract; and the final estimate shall be the amount of work completed to the time of such discontinuance and termination, with such other sums as may be due the Contractor according to the provisions of this section.

21. Suspension of Contract.

(a) If the work to be done under the Contract shall be abandoned by the Contractor, or if the Contractor shall make a general assignment for the benefit of his creditors or be adjudicated as bankrupt, or if a receiver of his property or business be appointed by a court of competent jurisdiction, or if this Contract shall be assigned by him otherwise than hereinbefore specified, or if at any time the Engineer shall be of the opinion that the performance of the contract is unnecessarily or unreasonably delayed, or that the Contractor is willfully violating any of the conditions of the Contract, or is executing the same in bad faith or not according to the terms thereof, or if the work be not fully completed within the time named in the Contract for its completion or within the time to which the completion of the Contract may have been extended as hereinafter provided, the Board may, by written notice, instruct the Contractor to discontinue all work, or any part thereof, under this Contract.

(b) When such written notice is served upon the Contractor, he shall immediately discontinue the work or such part thereof as covered by the notice, and shall not resume the same by written notice from the Board, in which case work shall be resumed in ten (10) days. In any such case, the District may take charge of the work and complete it by a new contract or by force account and charge the expense of completion by either method to the Contractor. In so doing, the District may take possession of and use any of the materials, plans, tools, equipment, supplies and property of every kind provided by the Contractor for the purpose of his work. Any such charges shall be deducted from such monies as may be due or may at any time hereafter become due the Contractor under this contract or at any part thereof. In case such expense shall exceed the amount which would have been due the contractor under the Contract if the same had been completed by him, he shall pay the amount of such excess to the District; and in case such expense shall be less than the amount which would have been payable under this contract if the same had been completed by the Contractor, he shall have no claim to the difference except to such extent as may be necessary, in the opinion of the Engineer, to reimburse the Contractor or the Contractor's sureties for any expense properly incurred for plans, equipment, materials, supplies and labor devoted to the prosecution of the work, of which the District shall have received the benefit which shall not have been otherwise paid for by the District. In computing such expense the salvage value of such plans and equipment, at completion of the work, shall be deducted from the depreciated value thereof at the time taken over by the District and the difference shall be considered the expense. All necessary estimate and appraisals shall be made by the Engineer.

(c) When any particular part of the work is being carried on by the District, by Contract or otherwise, under the provisions of this section, the Contractor shall continue the remainder of the work in conformity with the terms of the Contract, and in such a manner as to nowise hinder or interfere with the persons or workers employed, as provided above, by the District, to do any part of the work, or to complete the same under the provisions of this section.

22. Extension of Time of Completion.

(a) If the work shall be delayed in consequence of suspension by the District except as provided in Section 21 or of failure by the District to provide right of way, or of any other act or omission of the District, or by strikes, acts of God, delay of delivery or properly ordered materials for which a delivery time has not been stated in the Proposal, or other unforeseeable causes beyond the control and without the fault or negligence of the Contractor or his subcontractors, the Contractor shall be entitled to so much additional time wherein to perform and complete the contract on his part as the Engineer shall certify in writing to be just.

(b) Application for extension of time must be made to the Engineer, in writing, stating cause, within the ten (10) days immediately following the end of such delay.

(c) Permitting the Contractor to continue and finish the work, or any part of it, after the date to which the time fixed for its completion may have been extended, shall in no way operate as a waiver on the part of the District of any of its rights under this Contract.

(d) The Contractor shall receive no compensation on account of any suspension of the work either in whole or in part or for any delay or hindrance herein mentioned except as provided in the Special Conditions.

(e) No extension of time shall be made for ordinary delays and accidents and the occurrence of such shall not relieve the Contractor from the necessity of maintaining the required progress. In the case of an extension of time by the Engineer for completion of the contract as provided for in these Specifications, a revised schedule of progress may be prescribed according to such extension of time.

23. Failure to Complete on Time.

(a) The Contractor shall pay for each and every calendar day that he shall be in default in completing the whole work to be done under this contract, the sum named in these conditions, which sum is by the execution of this agreement mutually agreed upon as liquidated damages which the District shall suffer by reason of such default. The District shall have the right to deduct the amount of such damages from any monies due or to become due the Contractor under this Contract.

(b) The Contractor shall not be assessed liquidated damages for failure to complete the work on time due to any of the causes stated in Section 22(a).

24. Liquidated Damages.

(a) Pursuant to Section 23 of these General Conditions, failure of the Contractor to complete the work within the time allowed will result in damages being sustained by the District. Such damages are, and will continue to be, impractical and extremely difficult to determine. For each consecutive calendar day in excess of the time specified for completion of the work (as adjusted by change order), the Contractor shall pay the District, or have withheld from monies due it, the sum of \$500, except as otherwise specified in Part C or the Agreement.

(b) Execution of the Contract under these Specifications shall constitute agreement by the District and Contractor that \$500 per day, except as otherwise specified in Part C or the Agreement, is the

minimum value of the costs and actual damage caused by failure of the Contractor to complete the work within the allotted time, that such sum is liquidated damages and shall not be construed as a penalty, and that such sum may be deducted from payments due the Contractor if such delay occurs.

25. Contractor's Responsibility.

(a) The contractor shall be responsible for safe and efficient execution of the work to secure the safety of the workers, the quality of the work and the stipulated rate of progress.

(b) The Contractor shall bear all losses resulting to him no account of the amount or character of the work, or from any unforeseen obstruction or difficulties which may be encountered, or because of weather, floods, or other causes, except as follows:

- (1) The Contractor shall not be responsible for the cost of repairing or restoring damage to the work which damage was caused by an act of God, as defined in Public Contract Code Section 7105, and shall be the basis for determining the extent of the District's liability, if any.
- (2) It shall be the responsibility of the Contractor to take all reasonable and adequate measures to protect the work from damage and/or to minimize any damage to the work.
- (3) The District reserves the right to make changes in the plans and Specifications applicable to the portion of the work to be restored. The District reserves the right to terminate the Contract and relieve the Contractor of further obligations to perform the work. In the event that the work damaged is to be repaired or restored either, in kind or changed by the engineer, a contract change order will be provided according to Sections 14 and 18 of the General Conditions of this Specification. The change order may provide for the Contractor to perform any work deemed by the Engineer as necessary to put the project in satisfactory condition for the termination of all work.
- (4) The District may require the Contractor to submit as a separate bid item the insurance premium covering the cost of work destroyed in whole or in part by an "Act of God," as defined in Public Contract Code 7105 and provide such insurance to indemnify the District for any damage to the work caused by an "Act of God," and to rebuild said work with the proceeds of said insurance. If the District elects to do so, said insurance shall be in lieu of the provision of the Public Contract Code 7105.

(c) The Contractor shall be responsible for all material, except defective material, furnished by the District, and for the care of all work until its completion and final acceptance, and he shall at his own expense replace damaged, lost or stolen material and repair damaged parts of the work, or the same may be done at his expense by the District.

(d) During the progress of the work, the Contractor shall keep the premises occupied by him in a neat and clean condition. When the work is completed he will be required to remove all debris caused by him in his operations, repair all damage to existing improvements done by him or his employees and leave the site of the work in a neat condition. In the event of his failure to do so, the same may be done at his expense by the District.

(e) The Contractor shall be responsible for all damage or injury which may be caused on any property by trespass of the Contractor's employees during their employment, whether the said trespass was committed with or without the consent or knowledge of the Contractor.

(f) The Contractor shall provide at his own expense, all necessary water, telephone, and power required for his operations under the Contract, except as provided for in the Special Conditions.

(g) The Contractor shall so conduct his operations as not to close or obstruct any portion of any highway, road, or street, or prevent in any way free access to fire hydrants until permission to do so has been obtained from the proper authorities.

(h) The Contractor shall be responsible for determining the nature and extent of any simultaneous, collateral, and essential work by others. The Contractor shall coordinate his operation and cooperate with others to minimize interferences, conflicts, and/or any other related conduct during the construction of the work.

26. Shop Drawings.

(a) Drawings and prints of articles, machinery, or fabricated materials entering into permanent construction which are required to be furnished by the Contractor and for which detailed drawings are not furnished by the District, the Contractor shall submit five (5) copies for approval, three (3) of which will be returned to the Contractor for his distribution, the two (2) other copies shall become the property of the District. The District shall approve such drawings or return them to the Contractor with requirements for approval within ten (10) days after the date of submission.

(b) Approval by the District on items called for under these Specifications does not relieve the Contractor from the responsibility for errors, omissions or deviations from the Contract documents unless such deviations were specifically called to the attention of the Engineer in the letter of transmittal submitted with the material for approval.

(c) If the Contractor objects to any conditions imposed by the District in granting said approvals, he shall immediately give the District written notification.

27. Trench Shoring Plans.

(a) In compliance with Section 6705 of the Labor Code, the Contractor, at his sole expense, shall be required to submit detailed shoring plans for review by the District's Engineer for all construction projects and/or any related modifications, revision or changes thereto, which are in excess of \$25,000, for the excavation of any trench, trenches, or other excavation five (5) feet or more in depth.

(b) Shoring plans shall show the details of the shoring, bracing, sloping and all other provisions to be made for the workers' protection from the hazard of caving ground during the excavation of any trench, trenches, or other excavation.

(c) Such shoring plans shall be prepared by a qualified civil or structural engineer registered in the State of California in the event that such plans vary or deviate, in any manner, from the shoring system

standards as outlined in the State Construction Safety Orders issued by the Division of Industrial Safety, State of California.

(d) The Contractor shall submit the shoring plans to the Division of Industrial Safety, State of California, for its approval.

(e) The Contractor shall be required to submit the shoring plans within fifteen (15) days after notification of an award of a contract has been sent.

28. Safety Permit.

(a) In compliance with Section 6424 of the Labor Code, the Contractor, at his sole expense, shall be required to obtain a permit from the Division of Industrial Safety for the excavation of any trench, trenches, or other excavation five (5) feet or more in depth, prior to beginning any excavation work that is not covered by Section 6422 of the Labor Code.

(b) A copy of all permits issued and the related construction safety orders approved by the Division of Industrial Safety shall be filed with the District within fifteen (15) days after notification of the award of a contract, or within three (3) days after issuance of the permit, and prior to the beginning of the excavation of any trench, trenches, or other excavation five (5) feet or more in depth.

(c) Additional permits may be required for each modification, revision or change in the work.

(d) Safety permits required by Section 6424 of the Labor Code shall be in addition to all other permits required.

29. Personal Attention. The Contractor shall give his personal attention constantly to the faithful prosecution of the work, and shall be present, either in person or by a duly authorized and competent representative, on the site of the work continually during its progress, to receive directions or instructions from the Engineer. Whenever the Contractor is not present on any part of the work where it may be desired to give directions, orders may be given by the Engineer, and shall be received and obeyed by the superintendent or foreman who may have charge of the particular part of the work in reference to which orders are given.

30. Laws, Regulations and Permits.

(a) The contractor shall give all notices required by law and comply with all laws, ordinances, rules and regulations pertaining to the conduct of the work. The contractor shall be liable for all violations of the law in connection with the work furnished by the contractor. If the contractor observes that the drawings or specifications are at variance with any law or ordinance, rule or regulation, he shall promptly notify the engineer in writing and any necessary changes shall be made by written instruction or change order. If the contractor performs any work knowing it to be contrary to such laws, ordinances, rules and regulations and without giving notice to the engineer, the contractor shall bear all costs arising therefrom.

(b) The Contractor shall submit a certification that they are in compliance with the Civil Rights Act of 1964 as amended by the Equal Employment Opportunity Act of 1972, the California Fair Employment Practice Act of 1959, as amended, California Labor Code Section 1777.5 and Section 1735 and any other applicable Federal and State laws and regulations hereinafter enacted. Certification of

Compliance with Executive Order 11246, as amended, will be required when applicable. Such certification shall be on forms satisfactory to the District.

- (c) The following are exempted from the above provisions in relation to affirmative action efforts:
- (1) Contractors, subcontractors and suppliers who have a paid work force of less than fifteen (15) persons.
  - (2) Contracts and subcontracts which do not exceed \$10,000.00.
  - (3) Contracts and subcontracts which are deemed by the Board to be an "Emergency" nature or an apparent "Sole Source" purchase.
  - (4) Exemptions may be denied by the Board pursuant to a finding by the District that the exemption is having an adverse effect on the purpose of these Specifications. Additional exemptions may be granted by the Board for reasons of a similar finding.

**(d) The Contractor shall only use equipment that complies with the state air quality regulations and the Ventura Air Pollution Control District regulations.**

31. Sales and/or Use Taxes. Except as may be otherwise specifically provided herein, all sales and/or use taxes assessed by Federal, State or local authorities on materials used or furnished by the Contractor in performing the work hereunder shall be paid by the Contractor.

32. Construction Schedule. Prior to commencing the work, the Contractor shall submit a detailed construction schedule. At the beginning of each month as may be required by the Engineer, the Contractor shall submit an updated construction schedule. Said construction schedule shall show the order in which the Contractor proposes to complete the work, the dates when the various parts of the work are to begin and the estimated dates of completion. The detailed schedule shall be a modified bar type and shall show each principal item of work or activity.

33. Inspection.

(a) All materials furnished and all work done under these Specifications shall be subject to rigid inspection. The Contractor shall furnish the Engineer every reasonable facility for ascertaining whether the work is in accordance with the requirements and intent of these Specifications.

(b) Work done in the absence of prescribed inspection may be required to be removed and replaced under the proper inspection. The entire cost of removal and replacement, including the cost of all materials which may be furnished by the District and used in the work removed, shall be borne by the Contractor, irrespective of whether the work removed is found to be defective.

(c) Work covered up without the authority of the Engineer shall, upon order of the Engineer, be uncovered to the extent required, and the Contractor shall bear the entire cost of performing all the work and furnishing all the materials necessary for the removal of the covering and its subsequent replacement, as directed and approved by the Engineer.

(d) Nothing in these Specifications shall be construed to mean that the District will provide continuous inspection. The Contractor shall cooperate and coordinate his activities in order that he work can be inspected to the satisfaction of the Engineer.

(e) The Contractor shall keep the Engineer informed, a reasonable time in advance, of the times and places at which he intends to do work, so that the inspection and the necessary measurements may be made with a minimum of inconvenience to the Engineer, or delay to the Contractor.

34. Construction Staking.

(a) The Engineer will provide only minimal construction staking, the extent of which will be described in the Special Conditions hereof. The Contractor shall be required to provide all other additional staking and/or measurements necessary for the proper execution of the work.

(b) The Contractor shall notify the Engineer in writing at least five (5) working days before the time the Contractor will require the construction staking.

(c) The Contractor shall be required to preserve all bench marks, monuments, survey marks and construction stakes, and in case of their removal or destruction caused by the Contractor's activities, the Contractor shall be liable of the cost of their replacement.

35. Construction Interferences.

(a) Insofar as practicable during the progress of the work, the Contractor shall not disturb, but shall support and protect against injury, and maintain in good operating condition at his own expense, all subsurface, surface and overhead utilities, structures and other facilities as are encountered in the prosecution of the work.

(b) In the event that subsurface, surface, or overhead utilities, structures or other facilities are required to be disturbed or removed out permit the construction of the work, the Contractor shall not do any work that would affect such utilities, structures or facilities, or enter upon the right of way or other lands appurtenant thereto until notified by the Engineer that authority has been obtained to do so. The Engineer will make all necessary arrangements with the owner or other utilities for their relocation and reconnection, without cost to the Contractor, including the reconnection of services and the resurfacing of trenches required for said location; provided such arrangements shall not relieve the Contractor of his responsibilities as outlined in Section 2(b) of these General Conditions, nor the responsibility of proper care and protection of any utilities, structures or facilities encountered because of such varying conditions. The Contractor shall coordinate his operations with those of the owner or owners concerned with the disturbance or removal of facilities to minimize the inconvenience imposed on all affected parties.

(c) Except as provided in Section 4215 of the Government Code and in the event the Contractor disturbs, disconnects or damages any subsurface, surface, or overhead utility, structure or other facility prior to the making of necessary arrangements by the Engineer with the owner thereof, he shall immediately give to the owner notice of said disturbance, disconnection, or damage, and the Contractor shall assume all responsibility connected therewith, event in the even such damage occurs after backfilling or is not discovered until after completion of backfilling, and the provisions of this subsection shall continue in force until the termination of the guarantee period provided.

(d) All facilities removed shall be reconstructed as promptly as is possible in its original or other authorized location, and in a condition at least as good as when removed and subject to the inspection of the owner or of the governing body having jurisdiction.

(e) During the performance of the work under these Specifications, the owners or agencies in control of any of the facilities affected by the work shall have the right to enter, when necessary, upon the project right of way, or upon any street or other public way affected by the Contractor's operations, or any portion thereof, for the purpose of maintaining service and of making changes in or repairs to said facilities.

(f) The District reserves the right during the progress of the work and upon determination of the actual position of the existing utilities, structures, and other facilities, to make changes in the grade or alignment, or both, of the District's facilities wherever by so doing the necessity for relocation as provided herein of such utility, structures, or other facility will be avoided; provided that such changes shall not entitle the Contractor to additional compensation other than according to the prices named in the Bidding Sheet for the respective contract items.

(g) In the event the Contractor discovers a substructure as defined in Section 4215 of the Government Code and not identified by the District on the contract plans and Specifications, the Contractor shall be required to notify the District in writing. In the event that such discovery may cause extra work, the Contractor shall be required to obtain written authorization to change or modify the work according to Sections 14 and 18 of these General Conditions of the Specifications.

(h) Whether the Contractor is entitled to any additional compensation for any work hereinbefore described in Section 36 of these General Conditions shall be governed by the applicable portions of Section 4215 of the Government Code or amendments thereto.

(i) The Contractor shall make every effort to protect and preserve all trees encountered in the work. Any trees which unreasonably interfere with the work shall, with the approval of the Engineer, be removed by the Contractor. The cost of the removal shall be borne by the Contractor.

36. Materials, Workmanship, and Tests. The Contractor shall submit samples, specimens, or test pieces of such materials to be furnished or used in the work as the Engineer shall require. All materials must be new and must be of the specified quality and equal to approved samples. The Contractor shall furnish, without cost to the District, such quantities of construction materials as may be required for test purposes, and shall place at the Engineer's disposal all available facilities for and cooperate with him in the sampling and testing of all materials and workmanship. All work shall be done and completed in a thorough workmanlike manner, notwithstanding any omission from these Specifications or the Drawings.

37. Certification of Materials and Equipment

(a) All materials and equipment furnished by the Contractor shall be according to these Specifications. Any time when requested by the Engineer, the Contractor shall furnish written certification from the manufacturer of the various materials and equipment that such materials and equipment do meet all of the requirements of these Specifications. When requested by the Engineer, such certification shall be furnished to the District before payment to the Contractor, for the material and/or equipment in question, will be made.



(b) Where reference is made in these Specifications to a specification or test designation of the American Water Works Association, the American Society for Testing and Materials, the American Association of State Highway Officials, Federal Specifications, or any other recognized national organization, and the number or other identification accompanying the test designation representing the year of adoption of latest revision of the test is omitted, it shall mean the test method in effect on the date of the Notice Inviting Bids for the work.

38. Defective Work or Materials.

(a) The inspection of the work shall not relieve the Contractor of any of his obligations to fulfill his contract as herein prescribed, and defective work shall be made good, and unsuitable materials may be rejected, notwithstanding that such work and materials have been previously inspected by the Engineer and accepted or estimated for payment. If the work, or any part thereof, shall be found defective at any time before the final acceptance of the whole work, the Contractor shall forthwith make good such defect without compensation in a manner satisfactory to the Engineer and shall be charged for any excess material furnished by the District.

(b) If any materials furnished and brought upon the ground by the Contractor for use in the work, or selected for the same by him, shall be condemned by the Engineer as unsuitable or not in conformity with the Specifications, the Contractor shall forthwith discard such materials and remove them to a satisfactory distance from the vicinity of the work.

(c) If the Contractor shall fail or neglect to make ordered repairs of defective work or to remove condemned materials from the work within ten (10) days after the service by the Engineer of an order to do so, the Engineer acting on behalf of the District may make the ordered repairs or remove the condemned materials and deduct the cost thereof from any monies due the Contractor.

39. Use of "Or Equal."

(a) Any material or article of equipment designated by manufacturer's name, trade name, catalog reference or brand and qualified by "or equal" shall be understood to be a standard of quality and performance. Articles of other make will be acceptable provided they are, in the opinion of the Engineer, of equal quality and/or capable of equal performance. Names, brands and characteristics of proposed substitute materials shall be submitted to the Engineer for approval and no such substitute materials shall be purchased or delivered to the project until the Engineer's approval, in writing, has been obtained.

(b) The Contractor may be required to obtain certification from a qualified testing laboratory approved by the Engineer that such proposed substitute materials meet the minimum requirements in the Specifications, and/or that such proposed substitute materials are of equal quality and performance of the material or article designated in the Specifications. Such certification shall be required prior to obtaining the Engineer's approval, and shall be at the sole expense of the Contractor.

40. Property Rights in Materials.

(a) Nothing in this contract shall be construed as vesting in the Contractor any right of property in the materials used after they have been attached or affixed to the work or the soil, or after payment has been made for the value of unused material delivered to the site of the work as provided for in Sections 45, 58 through 65 inclusive hereof. All such materials attached or affixed or unused shall become the property of the District.

(b) The District reserves the right to use any or all of the completed facilities either after said facilities are connected to the existing facilities or otherwise completed by the Contractor as set forth in Section 45 hereof and prior to acceptance of the work by the Board.

41. Title to Materials Found on the Work. Except as may otherwise be provided in these Specifications, the right to the use of all soil, stone, gravel, sand and all other materials and equipment developed or obtained in the excavation or other operations by the Contractor or any subcontractor or any of their employees, and the right to use and/or dispose of the same, are hereby expressly reserved by the District and neither the Contractor nor any subcontractor, nor any of their employees shall have any right, title or interest in or to any part thereof nor shall they, nor any of them, assert or make any claim thereto. The Contractor shall be permitted to use in the work without charge any such materials which meet the requirements of these Specifications.

42. Patents and Copyrights. The Contractor shall hold and save the District, its officers, agents and employees, harmless from liability of any nature and kind, including costs and expense, for or because of any copyrighted or uncopyrighted composition, secret process, patented or unpatented invention, article, or appliances, manufactured, furnished, or used by him in the performance of this contract, including their use by the District, unless otherwise specifically stipulated in this contract.

43. Responsibility for Safe Storage. The Contractor shall be responsible for the safe storage of the material furnished by or to him and accepted by him and intended for the work until it has been incorporated in the completed project. The interior of all pipe, fittings and other accessories shall be kept free from dirt and foreign matter at all times.

44. Completion. When in the opinion of the Contractor, the work under this contract has been fully completed according to the plans and Specifications, he shall notify the Engineer. Upon such notification, the Engineer shall, within a reasonable time, make a field inspection of the work and shall satisfy himself by examination and such tests as may be necessary that the work has been fully and properly completed according to the plans and Specifications. If any deficiencies are found, the Engineer shall notify the Contractor of the measures to be taken to correct them. When all deficiencies, if any, are corrected to the satisfaction of the Engineer, the work shall be deemed completed and the date of such completion shall be used in computing the Liquidated Damages, if any, as set forth in Section 24.

45. Final Cleanup. Upon completion of the work and before the final inspection and estimate is prepared, the Contractor shall, at his own expense, dispose of and remove from the vicinity of the work, all rubbish, unused materials and other items used under his direction during construction and perform cleanup to the satisfaction of the Engineer.

46. Responsibility for a Safe Place to Work.

(a) The Contractor's attention is directed to Section 4 of these General Conditions entitled, "Indemnification of District."

(b) The Contractor shall be responsible for the maintenance of a safe place to work and any safety in or about the work site. The Contractor shall be required to conform to all of the applicable Construction Safety Orders issued by the Division of Industrial Safety of the State of California.

(c) The contractor shall execute and maintain his work so as to avoid injury or damage to any person or property. The contractor shall comply with the requirements of the specifications relating to safety measures applicable in particular operations or kinds of work.

(d) In carrying out his work, the contractor shall at all times, exercise all necessary precautions for the safety of employees appropriate to the nature of the work and the conditions under which the work is to be performed, and be in compliance with all federal, state and local statutory and regulatory requirements including State of California, Division of Industrial Safety (Cal/OSHA) regulations. Safety precautions as applicable shall include, but not be limited to, adequate life protection, and life saving equipment; adequate illumination for underground and night operations; instructions in accident prevention for all employees such as machinery guards, safe walkways, scaffolds, ladders, bridges, gang planks, confined space procedures, trenching and shoring, and other safety devices, equipment and wearing apparel as are necessary or lawfully required to prevent accidents or injuries; and adequate facilities for the proper inspection and maintenance of all safety measures.

(e) The names and telephone numbers of at least two medical doctors practicing in the vicinity and the telephone number of the local emergency response services shall be prominently displayed adjacent to telephones at the project site.

47. Public Convenience and Safety.

(a) The Contractor shall provide for the protection of the traveling public. The Contractor shall be required to furnish and maintain safety devices and other measures required for the public safety, which devices and measures shall conform to the requirements of Section 21406 of the Vehicle Code, any sign manual and current standard specifications of the Division of Highways. The Contractor shall conduct his operation to avoid unnecessary interference with the flow of traffic along highways, streets, roads, etc., used for vehicular traffic. Where any highway, street, road, etc., used for vehicular traffic is required to be kept open, the Contractor shall be required to furnish and maintain warning signs, lights, barricades, flagmen and other safety devices and measures necessary to provide adequate protection of the traveling public. Such protection shall be at the sole expense of the Contractor. Any highway, street maintenance or repair work required by local authorities concerning necessary operation under this contract shall be performed by the Contractor at his sole expense.

(b) Vehicular access to any driveway shall be maintained to the property line unless necessary construction precludes such access for reasonable periods of time.

(c) Vehicular and pedestrian access to any fire hydrant shall be maintained at all times during the construction of the work.

48. Safety, Sanitary and Medical Requirements.

(a) The Contractor, his employees and the subcontractors, if any, and their employees shall promptly and fully carry out the existing safety, sanitary and medical requirements as may from time to time be prescribed by the District to the end that proper work shall be conserved and safeguarded. In case such regulations and orders are not observed by the Contractor, they may be enforced by the Engineer at the Contractor's expense.

(b) Contractor shall notify District in writing within twenty-four (24) hours should an employee, officer or agent of Contractor or subcontractor incur personal injury while present on District properties or employed by District. District shall be furnished copies of all medical reports or accident reports filed or required by any local state or federal agency or regulatory body.

49. Character of Workers.

(a) None but skilled workers shall be employed on work requiring special qualifications. All equipment operators, pipelayers and jointers shall be well qualified and experienced in their work. All welding, however minor, shall be done by competent, certified welders, who have been qualified under Section IX of the ASME Boiler and Pressure Vessel Code, API Publication 1104 or such other standard as may be satisfactory to the Engineer. The Engineer shall have the right any time to call for and witness the making of test specimens by any welding operator according to these standards, and the expense of such tests shall be borne by the Contractor. When required in writing by the Engineer, the Contractor, or any subcontractor shall discharge any person who is, in the opinion of the Engineer, incompetent, unfaithful, disorderly or otherwise unsatisfactory, and shall not again employ such discharged person on the work except with the consent of the Engineer. Such discharge shall not be the basis of any claim for compensation or damages against the District or any of its officers.

(b) Enforcement of Order. The Contractor shall be responsible for maintaining good order at the site where work is performed under this contract and to that end shall employ such watchmen or other persons as may be required. Unauthorized persons shall be excluded from the site of the work. The Contractor shall not sell, nor shall he permit or suffer the introduction or use of, intoxicating liquors or narcotics upon the work embraced in these Specifications or upon any of the grounds occupied or controlled by him in connection with such works.

50. Subcontracts.

(a) Subcontracts will be permitted subject to the following provisions. No subcontract will be permitted which has the effect of avoiding the residence or wage requirements or any other provisions of the main contract. Individual subcontractors or members of contracting or subcontracting organizations personally engaged upon the work shall be subject to all the requirements of these specifications applicable to employees working for wages, including but not limited to, wages, hours of work, character of workers and certified payrolls.

(b) Reference is hereby made to the provisions of the Subletting and Subcontracting Fair Practices Act, Public Contract Code Section 4100, commencing with Section 4100, also known as the "Subletting and Subcontracting Fair Practices Act," which is incorporated herein and made a part hereof by reference, and the Contractor is bound thereby and shall be subject to the consequences named in Sections 4110 and 4111 of said Act in event of his violation thereof. Each bidder shall, in his bid or offer, set forth:

(1) The name and the location of the place of business of each subcontractor who will perform work or labor or render service to the Contractor in or about the construction of the work or improvement in an amount in excess of one-half of one percent of the Contractor's total bid or a subcontractor licensed by the State of California who, under subcontract to the prime contractor, specially fabricates and installs a portion of the work or improvement according to detailed drawings contained in the plans and specifications, in an amount in excess of one-half of one percent of the prime contractor's total bid; and (2) The portion of the work which will be done by each such subcontractor under said Act. The Contractor shall list only one subcontractor for each such portion as defined by the Contractor in his bid. If the Contractor fails to specify a subcontractor or if the Contractor specifies more than one subcontractor for the same one-half of one percent of the Contractor's total bid, the Contractor agrees that he is fully qualified to perform that portion himself, and that he shall perform that portion himself.

51. Access to the Site and Haul Routes.

(a) The Contractor shall make his own investigation of the condition of available public or private roads or other access, and of clearances, restrictions, bridge load limits, bond requirements, and other limitations that affect or may affect transportation and ingress and egress at the job site. The unavailability of transportation facilities or limitations thereon shall not become a basis for claims for damages or extension of time for completion of work. It shall be the Contractor's own responsibility to construct and maintain, at his own expense and at his own risk, any haul roads, access roads, bridges, or drainage structures required for construction operations.

(b) The use of existing roads (public or private) shall be at the Contractor's own expense and risk. It shall be the Contractor's responsibility to anticipate and meet all conditions properly imposed upon the use of existing roads by those having jurisdiction thereover, including (without limitation of the generality of the foregoing) seasonal or other limitations or restrictions, the payment of excess size and weight fees, and the posting of bonds conditioned upon repair of road damage caused by contract-generated traffic.

(c) The hauling of sand, gravel, asphalt or other intra job hauling, over public highways, roads or bridges, shall be in compliance with the applicable regulations and shall be such as to minimize interference with or congestion of local traffic.

(d) The cost of all work described in this paragraph shall be included in the prices bid in the schedule for other items of work.

52. Irregular Hours.

(a) When any work is to be performed at a time other than regular working hours Monday through Friday, the Engineer shall be given advance notice. In the event of Saturday and/or Sunday work, the approval of the Engineer shall be required before such work will be allowed. All costs for inspection attributed to irregular working hours shall be borne by the Contractor and shall be deducted from the contract amount. Irregular working hours shall be defined as follows, except for certain specialized jobs and circumstances:

- (1) Before 8:00 a.m. Monday through Friday.
- (2) After 4:30 p.m. Monday through Friday.
- (3) Anytime Saturday, Sunday, or District's Holidays.

(b) The Contractor will be exempt from this provision only for such work as required by the Specifications to be completed at other than working hours.

53. Eight-hour Law. In accordance with the provisions of Articles 1 and 3 of Chapter 1, Part 7, Division 2 of the Labor Code of the State of California eight (8) hours constitute a legal day's work. The Contractor shall forfeit, as a penalty to the District, \$25.00 for each worker employed in the execution of the contract by the Contractor or any subcontractor under him: for each calendar day during which such worker is required or permitted to work more than eight (8) hours in any one calendar day and forty (40) hours in any one calendar week in violation of the provisions of the Labor Code, and in particular, Sections 1810 to 1815 thereof, inclusive, except that work performed by employees of Contractor in excess of eight (8) hours per day and forty (40) hours during any one week shall be permitted upon compensation for all hours worked in excess of eight (8) hours per day at not less than one and one-half (1-1/2) times the basic rate of pay as provided in said Section 1815. The Contractor and each subcontractor shall keep accurate records showing the name of and schedule of hours worked by each worker employed by him concerning the contract. The records shall be kept open at all reasonable hours to inspection by the District and the Division of Labor Law Enforcement.

54. Payment of Wages. The issuance as payment for wages of any evidence of indebtedness is prohibited unless the same is negotiable and payable on demand without discount. Wages must be paid at least semi-monthly on regular pay days established in advance, and shall include all amounts for labor or services performed by employees of every description as required under the provisions of the California Labor Code.

55. Prevailing Rate of Per Diem Wages. Pursuant to the provisions of Articles 1 and 2 of Chapter 1, Part 7, Division 2 of the Labor Code of the State of California, not less than the general prevailing rate of per diem wages and not less than the general prevailing rate of per diem wages for legal holiday and overtime work for each craft or type of worker needed to execute the work contemplated under this contract, as determined by the District and as set forth in the schedule of such wages currently on file in the District office, shall be paid to all workers employed on such work by the Contractor or by any subcontractor doing or contracting to do any part of said work. The Contractor shall comply with Labor Code Section 1775. According to said Section 1775, the Contractor shall forfeit, as a penalty to the District, \$25 for each calendar day, or portion thereof, for each worker paid less than the stipulated prevailing rates for such work or craft in which such worker is employed for any work done under the contract by him or by any subcontractor under him in violation of the provisions of the Labor Code and in particular, Labor Code Sections 1770 to 1780, inclusive. In addition to said penalty and pursuant to said Section 1775, the difference between such stipulated prevailing wage rates and the amount paid to each worker for each calendar day or portion thereof for which each worker was paid less than the stipulated prevailing wage rate shall be paid to each worker by the Contractor. The Contractor and each subcontractor shall keep accurate records showing the name of and schedule of hours worked by each worker employed by him in connection with the contract. The records shall be kept open at all reasonable hours to inspection of the District and the Division of Labor Law Enforcement.

56. Unpaid Claims. If, upon or before the completion of the work herein agreed to be performed or at any time prior to the expiration of the period within which claims may be filed as prescribed by Section 3184 of the Civil Code, any person or persons shall bring against the District or against any agent or agents thereof any action to enforce such claim, the District shall, until the discharge thereof, withhold from the moneys under its control so much of said moneys due or to become due the Contractor under this contract

as shall be sufficient to satisfy and discharge the amount in such notice or under such action claimed to be due, together with the costs thereof; provided, that if the District shall in its discretion permit the Contractor to file such additional bond as is authorized by Section 3196 of the Civil Code, in a penal sum equal to one and one-fourth times the amount of said claim, said moneys shall not thereafter be withheld due to such claim.

57. Monthly Cost Estimates - Progress and Final Progress Payment.

(a) The Contractor shall submit, by the third calendar day of each month on a form acceptable to the District, his estimate of the amount and value of all acceptable work and any extra work or changes approved by the District, up to the last day of the preceding calendar month, for the District's approval; and the Contractor will request a progress payment for the work completed thereof.

(b) A deduction of five (5) percent shall be made from the total thus computed, and from the remainder there shall be further deducted any amounts due the District from the Contractor for supplies or materials furnished or services rendered and any other amounts that may be due the District under the terms of the contract. From the balance thus determined shall be deducted the amount of all previous payments and the remainder shall constitute the progress payment for that month. Such progress estimates shall not be required to be made by strict measurement, but they may be made by measurement or by estimation, or partly by one method and partly by the other, and it shall be sufficient if they are approximate only.

(c) Pursuant to Public Contract Code Section 22300, at the request and expense of the Contractor, securities equivalent to the amounts, if any, withheld by the District to ensure performance under this contract shall be deposited with the District. The District shall pay such moneys to the Contractor upon satisfactory completion of the contract. Securities eligible for investment under this section shall include those listed in Government Code Section 16430 or bank or savings and loan certificates of deposit. The Contractor shall be the beneficial owner of any securities substituted for moneys withheld and shall receive any interest thereon.

If the securities to be deposited by the Contractor pursuant to this provision are in registered form, the registration shall be transferred to the District.

(d) The Engineer shall approve the amount and value of all acceptable work and any extra work or changes approved by the District. Upon mutual agreement thereto, the Engineer will forward the approved estimate to the Administrative Services Manager for payment of the progress or final progress payment within ten (10) days thereafter.

(e) In the event that the Contractor and the District cannot mutually agree as to the amount and value of any item of work in the progress payment, the District will authorize payment of that portion of the progress and final progress payment to which the Contractor and the District have mutually agreed.

(f) The Contractor shall file with the District, within five (5) calendar days after the Engineer has issued written notice of the disputed items to the Contractor, a written statement setting forth in complete detail the basis for his disagreement, including, but not limited to, any amount or value in disagreement or dispute.

(g) Upon receipt of the Contractor's written statement, the General Manager shall investigate and consider the items of disagreement or dispute and render a decision thereon within a reasonable time, which decision shall be conclusive.

(h) In the event that the Contractor disagrees with the General Manager's decision, the Contractor's cost to the Contract for the delay in receiving the disputed balance of any progress or final progress payment, may be an item for arbitration according to Section 65 of the General Conditions.

(i) In the event the contract or any part thereof shall be suspended as provided in Section 21, the retained percentage as provided in Section 58(b) shall become the sole and absolute property of the District to the extent necessary to repay the District any excess in the cost of the work above the contract price. After issuance of notice to discontinue work, no payment upon progress estimates or otherwise shall thereafter be made to the Contractor for the work covered by said notice until completion of work and final settlement.

(j) The making of an estimate and payment in accordance therewith shall not preclude the District from demanding and recovering from the Contractor such damages as it may be entitled to under the contract because of his failure to comply with the Specifications.

58. Final Cost Statement.

(a) Final Cost Statement is a document which summarizes all of the Contractor's earnings under this contract and any amounts due the District from the Contractor, and from which the final payment is made.

(b) Upon completion of all of the work to be performed under this contract as set forth in Section 45, the Contractor shall submit for approval by the District in a form satisfactory to the District the amount and value of all acceptable work, and all extra work or changes approved by the District.

(c) The Engineer shall approve the amount and value of all acceptable work and any extra work or changes approved by the District. Upon mutual agreement thereof, this District will prepare the Final Cost Statement document which shall be submitted to the Contractor for his acceptance and signature.

(d) Upon endorsement by the Contractor of the Final Cost Statement, the District shall accept the work and authorize the final payment according to Sections 61 and 62 hereof.

59. Disputed Final Payment.

(a) In the event that the Contractor and the District cannot mutually agree as to the amount and value of the work, as set forth in this Final Cost Statement, the District will prepare the Final Cost Statement based upon the Engineer's determination of the amount and value of the work to which this Contractor may be entitled. Upon receipt of this Final Cost Statement, the Contractor shall file with the District within five (5) calendar days thereafter, a written statement setting forth in complete detail the basis for his disagreement, including, but not limited to, any amount or value in disagreement or dispute.

(b) The Board reserves the right to accept the work and file the necessary Notice of Completion.



(c) The Board shall investigate and consider the items of disagreement or dispute and render its decision thereon as to the amount due the Contractor within a reasonable time.

(d) The District will authorize payment of that portion of the Final Cost Statement to which the Contractor and the District have mutually agreed according to Section 58 hereof. Reference is made to Section 64 of these General Conditions.

60. Acceptance. Upon endorsement by the Contractor of the final cost statement, the Engineer shall prepare a memorandum of completion to advise the Board that the work has been satisfactorily completed and is ready for acceptance. At its next succeeding meeting, the Board shall consider acceptance of the work, and upon acceptance, shall authorize payment to the Contractor.

61. Final Payment.

(a) At the end of thirty-five (35) days after filing the notice of completion, as set forth above, the total balance due the Contractor, or in case of a dispute, any portion of the total balance which has been mutually agreed is not in dispute, if unencumbered, or any part thereof unencumbered, shall be paid provided that a guarantee bond shall have been filed with the District.

(b) For the purposes of this section, unencumbered balance means that portion over and above the face amount of all the stop notices on file with the District plus 25 percent of the face amount for potential interest and the cost of litigation as provided for in the Civil Code Section 3186-7.

62. Final Payment Terminates Liability.

(a) The acceptance by the Contractor of the final payment aforesaid shall be a release to the District and its agents from all claim liability to the Contractor for anything done related to the work or for any act or neglect of the District related to the work, except the claim against the District for the remainder, if any, of the amounts kept or retained as hereinbefore provided.

(b) No agent of the District shall be personally responsible for any liability arising under the contract. No claim shall be made or filed, and neither the District nor any of its agents shall be liable for, or held to pay any money, except as specifically provided in the contract.

63. Releases.

(a) Prior to payment of the final progress payment, the District may require the Contractor to obtain releases from each of the subs, material suppliers, equipment rental firms and employees, whether or not any have filed a preliminary notice with District, who have performed any work for the Contractor under this contract for which any payment may be warranted.

(b) Releases shall be submitted in a form approved by the District. Conditional releases may be unacceptable and acceptance thereof will be at the discretion of the District.

64. Disputes Settled by Arbitration. In the event there is a dispute between the parties as to any of the terms and conditions of this agreement, including but not limited to the accounting rendered by the District, and said dispute cannot be resolved according to Section 59 of these General Conditions, the dispute shall be submitted to arbitration before a single arbitrator agreed to by the parties or failing such agreement

appointed by the American Arbitration Association and resolved according to Article 1.5 of the Public Contract Code. Regardless of the manner of appointment of said arbitrator, the arbitration shall be conducted according to the then prevailing rules of the American Arbitration Association for commercial arbitration, except that each party shall bear their own costs and attorney's fees which they incur.

(a) As required under Section 20104, et seq., of the California Public Contract Code (Stats. of 1990), any demand of \$375,000 or less, by the Contractor for a time extension, payment of money, or damages arising from the work done by or on behalf of the Contractor pursuant to this Contract; or payment of an amount which is disputed by District shall be processed in accordance with the provisions of said Section 20104, et seq., related to informal conferences, non-binding judicially-supervised mediation, and judicial arbitration.

(b) A single written claim shall be filed under this Article prior to the date of final payment for all demands resulting out of the Contract.

(c) Within thirty (30) days of the receipt of the claim, District may request additional documentation supporting the claim or relating to defenses or claims District may have against the Contractor. If the amount of the claim is less than \$50,000, the Contractor shall respond to the request for additional information within fifteen (15) days after receipt of the request. The Contractor shall respond to the request within thirty (30) days of receipt if the amount of the claim exceeds \$50,000, but is less than \$375,000.

(d) Unless further documentation is requested, District shall respond to the claim within forty-five (45) days if the amount of the claim is less than \$50,000, or within sixty (60) days if the amount of the claim is more than \$50,000 but less than \$375,000. If further documentation is requested, District shall respond within the same amount of time taken by Contractor to respond, or fifteen (15) days, whichever is greater, after receipt of the information if the claim is less than \$50,000. If the claim is more than \$50,000 but less than \$375,000 and further documentation is requested by District, District shall respond within the same amount of time taken by the Contractor to respond or thirty (30) days, whichever is greater.

(e) If the Contractor disputes District's response, or District fails to respond, the Contractor may demand an informal conference to meet and confer for settlement of the issues in dispute. The demand shall be served on District within fifteen (15) days after the deadline of District to respond or within fifteen (15) days of District's response, whichever occurs first. District shall schedule the meet and confer conference within thirty (30) days of the request.

(f) If following the meet and confer conference the claim or any portion remains in dispute, the claimant may pursue the remedies authorized by law. For purposes of these provisions, the running of the period of time within which a claim must be filed shall be tolled from the time the claimant submits his or her written claim until the time the claim is denied, including any period of time utilized by the meet and confer conference.

END OF PART B

**CASITAS MUNICIPAL WATER DISTRICT**  
**SUMMARY OF INSURANCE, BOND & PAYMENT REQUIREMENTS**  
**FOR VARIOUS CONSTRUCTION CONTRACTS**

	<b>Informal</b> Under \$35,000	<b>Formal</b> \$35,000 & Over
<u>Certificates of Insurance</u> (CG 2010 Endorsement required))		
1. Workmen's Compensation	Yes	Yes
2. Commercial, General & Auto Liability	Yes	Yes
a. For one person per accident	\$1,000,000	\$1,000,000
b. More than one person per accident	\$1,000,000	\$1,000,000
3. Property damage per accident	\$1,000,000	\$1,000,000
4. Thirty days written notice prior to cancellation	Yes	Yes
<u>Bonds</u>		
Bidder's Bonds	None	10%
Payment Bonds (Material and Labor)* (Projects bid by CMWD only)	None	100%
Performance Bonds* (Projects bid by CMWD only)	None	100%
Maintenance and Guarantee Provisions	Yes	Yes
<u>Contracts</u>		
Period for Final payment upon acceptance	15 Days	35 Days
Amount of Retention	0, or stated in specs	5%
Progress Payment (if required, retain 5%)**	Per specs	Per specs
Final Cost Statement	None	Yes
Notice of Completion	None	Yes
Labor and Material Releases	Yes	Yes

\* At the option of the District and depending upon the type of construction activity, payment bonds and/or performance bonds may be placed as a requirement on the job.

\*\* If progress payments are required for a Purchase Order Contract, provisions therefor must be added.

**NOTE:**

The above listed are the minimum requirements for all construction contracts. Provisions are included within the Terms and Conditions for Purchase Order Contracts which will be issued for all jobs under \$35,000 and provisions should be included within the Specifications for all contracts which are \$35,000 and over. **The U.S. Bureau of Reclamation, Casitas Municipal Water District, their directors, officers, employees or authorized volunteers shall be named as additional insured as respects to all coverages listed above when the named insured is Lessee or Licensee of the Casitas Municipal Water District or when work is performed by the named insured for the Casitas Municipal Water District, and in both instances this coverage shall be primary.** Casitas, in addition to Certificates of Insurance, shall be provided with the ISO CG 2510 Endorsement or insurer's equivalent.

In accordance with the provisions of Section 1770 of the California Labor Code, the District has ascertained the general prevailing rates of wages applicable to the work to be done. It shall be mandatory upon the Contractor to whom the contract is awarded, and upon any subcontractor under him, to pay not less than the specified rates to all laborers and mechanics employed by him in the execution of the contract. The wage scale can be obtained from the California Labor Relations Board website at:

<http://www.dir.ca.gov/dlsr/DPreWageDetermination.htm>.

## PART C

### SPECIAL CONDITIONS

1. Requirement. The work to be performed under this contract shall consist of furnishing all plans, tools, materials, supplies and manufactured articles and for furnishing all transportation, services, including fuel, power and water, trench shoring, and essential communications and the performance of all labor, work or other operations required for the fulfillment of the contract in strict accordance with the specifications, schedules and drawings, all of which are made a part hereof, and including such detail sketches as may be furnished by the Engineer from time to time during the construction in explanation of said drawings. The work shall be complete, and work, materials and services not expressly called for in the specifications or not shown on the drawings which may be necessary for complete and proper construction to carry out the contract in good faith shall be performed, furnished and installed by the Contractor at no increase in cost to the District.

2. General Description. The work generally consists of replacing existing water meters with new Casitas provided Sensus meters with AMI/AMR capability.

3. General Sequence of Pre-Construction.

The General Sequence of the Contractor's pre-construction shall be as follows unless otherwise approved by the Engineer:

- (a) Submit all necessary forms.
- (b) Submit a detailed schedule of construction.
- (c) Apply for City of Ojai encroachment permit
- (d) Pre-Construction.
  - (1) Prior to the start of construction, at a time agreed on between the Contractor and the District, a pre-construction and safety conference shall be held for the purpose of discussing and familiarizing all concerned with the contract documents, procedures, standards, correspondence and shop drawing requirements and safety issues relevant to this project.
  - (2) Personnel to be present at this meeting are representatives of Casitas, the General Contractor and their superintendent, the subcontractors and their foreman or superintendents, whose presence is requested by the District.
- (e) Hang Casitas provided notices at all meters two weeks before work begins
- (d) Hang Casitas approved notices 48 hours prior to any water shutdown and meter replacement to the effected customers.

4. Beginning and Completion of the Work. The Contractor shall begin construction within fifteen (15) work days after the execution date on the Notice-to-Proceed and shall complete all work within **thirty five (35) working days** of work commencing. Failure to have the work completed within the specified time frames shall result in predetermined liquidated damages of **\$650** per day.

5. Work Hours. District's normal work hours are 8:00 am to 4:30 pm Monday through Friday, excluding holidays. All work shall be completed during District work hours.

6. Access to the Site and Haul Routes.

(a) The Contractor shall make his or her own investigation of the condition of the available public or private roads or other access, and of clearances, restrictions, bridge load limits, bond requirements and other limitation that affect or may affect transportation and ingress and egress at the job site. The unavailability of transportation facilities or limitation thereon shall not become a basis for claims for damages or extension of time for completion of work. It shall be the Contractor's responsibility to construct and maintain, at Contractor's own expense and at Contractor's own risk, any haul roads, access roads, bridges or drainage structures required by construction operations.

(b) Existing Public or Private Roads. The use of existing roads shall be at the Contractor's own expense and risk. It shall be the Contractor's responsibility to anticipate and meet all conditions properly imposed upon the use of existing roads by those having jurisdiction there over, including (without limitation of the generality of the foregoing) seasonal or other limitations or restrictions, the payment of excess size and weight fees, and the posting of bonds conditioned upon repair of road damage caused by contract-generated traffic. It shall be the Contractor's responsibility to satisfy all lawful demands for repair of damage to existing roads caused by contract-generated traffic and barricade public access to project sites.

(c) Haul Routes. The hauling of sand, gravel, earth materials or other intra-job hauling over public highways, roads or bridges shall be in compliance with the applicable local regulations and shall be such as to minimize interference with or congestion of local traffic.

(d) The Contractor shall provide worker training and follow-up reminders about traffic safety issues and restrictions to all employees and representatives from firms that will be traveling to the work site. Contractor shall promptly take corrective action, including forbidding the offending party from the work site, against parties found to be speeding on roads leading to the job site.

(e) Cost. The cost of all work described in this paragraph shall be included in the prices bid in the schedule for other items of work.

7. Contract Drawings and Specifications. The Contractor's attention is directed to Section 2 of the General Conditions to these Specifications. When deemed necessary by the Engineer, additional detailed drawings will be furnished to the Contractor during the progress of the work.

The contract drawings are further identified as follows:

Drawing Title

Casitas Drawing Number

Typical Meter Service-Plan & Profile

SD-11

Typical Meter Service-Copper Pipe Material List

SD-12

8. Permits. A Safety Permit from California Division of Industrial Safety shall be required if any excavations are 5 feet deep or deeper. Contractor's attention is directed to Sections 28 and 30 of Part B - General Conditions of these specifications.

City of Ojai controls the right of way where most of the meters are located. Casitas will obtain the basic encroachment permit for the project. The Contractor will be responsible for obtaining a "double permit" if required and complying with all requirements of the City issued permit.

9. Explosives and Blasting. The use of explosives on the work will not be permitted.

10. Water & Power. The Contractor will be required to make his or her own arrangements for water and power the Contractor may require during construction of the project. If water is obtained from existing District facilities, the water will be furnished free of charge, but Contractor shall install and subsequently remove at Contractor's expense, all temporary facilities required to obtain and use the water.

11. Construction Surveys. Reference is made to Section 34 of Part B. No construction survey or staking will be provided by the District.

12. Safety.

(a) The Contractor shall execute and maintain Contractor's work so as to avoid injury or damage to any person or property. The Contractor shall comply with the requirements of the specifications relating to safety measures applicable in particular operations or kinds of work.

(b) In carrying out the Contractor's work, the Contractor shall at all times, exercise all necessary precautions for the safety of employees appropriate to the nature of the work and the conditions under which the work is to be performed, and be in compliance with all federal, state and local statutory and regulatory requirements including State of California, Division of Industrial Safety (Cal/OSHA) regulations. Safety precautions as applicable shall include, but not be limited to, adequate life protection, and life saving equipment; adequate illumination for underground and night operations; instructions in accident prevention for all employees; such machinery guards, safe walkways, scaffolds, ladders, bridges, gang planks, confined space procedures, trenching and shoring, and other safety devices, equipment and wearing apparel as are necessary or lawfully required to prevent accidents or injuries; traffic control per County of Ventura requirements; and adequate facilities for the proper inspection and maintenance of all safety measures.

(c) The name and telephone number of at least one medical provider in the vicinity and the telephone number of the local ambulance service shall be prominently displayed adjacent to telephones.

13. Nonresidency at Job Site. The Contractor, their employees or any of their subcontractors shall not be permitted to remain at any of the job sites during non-working hours. The contractor shall be responsible for the safe storage and security of equipment, materials, and waste by-products used or produced during the course of work.

14. Coordination of Work. The Contractor shall coordinate Contractor's work with the District, material suppliers, manufacturers and subcontractors during the course of the work. The time limit, date and time of the shutdown must be coordinated and approved by the Casitas Project Manager.

Contractor shall notify Casitas and the affected customers 48 hours prior to the meter replacement.

15. Utility Shutdowns. No utility shutdowns are allowed on this project without written approval of the Engineer.

16. Shop Drawing Submittals.

(a) The Contractor shall review, mark with approval, and submit for review to the Engineer all shop drawings as listed below, as well as any additional submittals the Engineer may find necessary. Five (5) sets of shop drawings shall be submitted to the Engineer and be accompanied by a letter of transmittal listing the drawings submitted. As an alternative, the Contractor may submit the drawing electronically in an Adobe (PDF) file. Drawings shall show the name of the project, the name of the Contractor, and if any, the names of the suppliers, manufacturers and subcontractors. Shop drawings shall be submitted with promptness and in an orderly sequence so as not to cause delay in prosecution of the work. By submitting shop drawings, the Contractor represents that the material, equipment and other work shown therein conforms to the plans and specifications, unless otherwise indicated in writing on the transmittal. Drawings required for manufactured equipment may be brochures or catalogue sheets but must show the necessary dimensions required for proper installation, operation, and maintenance of the equipment.

(b) The Engineer will, within two (2) weeks of submittal receipt, return three (3) of the copies or one (1) electronic copy to the Contractor with any comments thereon. If so noted by the Engineer the Contractor shall correct the drawings and resubmit them in the same manner as specified for the original submittal. Shop drawings which are approved by the Engineer and will not require a resubmittal, shall be returned to the Contractor as, "Approved, No Exceptions Taken."

(c) The review of the Engineer is only of general conformance with the design concept of the project, and general compliance with the plans and specifications and shall not be construed as relieving the Contractor of the full responsibility for: providing materials, equipment, and work required by the Contract; the proper fitting and construction of the work; the accuracy and co-processes and techniques of construction; and performing the work in a safe manner.

(d) No portion of the work requiring a shop drawing submittal shall commence until the submittal has been reviewed by the Engineer and returned to the Contractor with a notation "Approved, No Exceptions Taken."

- (1) Prior to District approval and commencement of construction, the Contractor shall submit to the District:
- (2) Work Schedule - Chart for schedule of work and order of precedence.

17. Materials. All parts and materials provided for construction of the project shall be new unless otherwise indicated.

18. Water Meters Installation. Casitas will provide the water meters. All meters will be Sensus. Meters for services of 1" and less will be IPerl meters with COMPOSITE bodies. Contractor shall replace any meter, at Contractor's expense, that is cross threaded during installation. All meters above 1 inch in size will be Sensus Omni Water Meters with electronic registers.

The Contractor shall document the meter reading for each meter just prior to removal. Documentation may be a photograph provided the photograph is identified with the metered account in some fashion that is acceptable to Casitas.

The Contractor shall install the meter transceiver unit (MXU), including the FlexNet Module, at each meter location. The Contractor shall program the MXU including the FlexNet module. Casitas will provide a meter box lid with a hole for the FlexNet unit assembly. The Contractor shall document the initial meter reading. A photograph identified with the new metered account in a fashion acceptable to Casitas is considered documentation.

The meters shall be installed in accordance with Casitas' Standard Drawings (SD) 11 & 12 and AWWA standards.

END OF PART C



## PART D

### MEASUREMENT & PAYMENT

1. General.

(a) Compensation for all equipment, tools, material and labor required to complete the work in accordance with the drawings and specifications are included in the payment provided for in this section. No other compensation will be made for work accomplished under the terms and conditions of the items in this section. No other compensation will be made for work accomplished under the terms and conditions of the contract except for the items listed in the Bidding Sheet.

(b) Appurtenant items of work for which no separate payment is provided, but is necessary for the proper and complete operation of the facility, will be considered a subsidiary obligation of the Contractor and the cost thereof shall be included in the contact price for the applicable item listed in the Bidding Sheet. All measurement of work shall be made by District Engineer.

Bid Item No. 1 – Replace 5/8” by 3/4” Water Meter. This item shall include removal of the existing meter and installing a Casitas provided 5/8” by 3/4” water meter. Installation of new meter shall be free of all leaks or drips and shall be in accordance with Casitas’ Standard Drawings 11 & 12 and in accordance with AWWA standards. Measurement shall be based on a per meter installed basis. The payment based upon such measurement shall constitute full compensation for the removal of the existing meter, installing the new Casitas supplied meter, programming the Meter Transceiver Unit, disposing of the old meter and miscellaneous items necessary to install the new meter and dispose of the old meters.

Bid Item No. 2 – Replace 3/4” Water Meter. This item shall include removal of the existing meter and installing a Casitas provided 3/4” water meter. Installation of new meter shall be free of all leaks or drips and shall be in accordance with Casitas’ Standard Drawings 11 & 12 and in accordance with AWWA standards. Measurement shall be based on a per meter installed basis. The payment based upon such measurement shall constitute full compensation for the removal of the existing meter, installing the new Casitas supplied meter, programming the Meter Transceiver Unit, disposing of the old meter and miscellaneous items necessary to install the new meter.

Bid Item No. 3 – Replace 1” Water Meter. This item shall include removal of the existing meter and installing a Casitas provided 1” water meter. Installation of new meter shall be free of all leaks or drips and shall be in accordance with Casitas’ Standard Drawings 11 & 12 and in accordance with AWWA standards. Measurement shall be based on a per meter installed basis. The payment based upon such measurement shall constitute full compensation for the removal of the existing meter, installing the new Casitas supplied meter, programming the Meter Transceiver Unit, disposing of the old meter and miscellaneous items necessary to install the new meter.

Bid Item No. 4 – 1-1/2” Water Meter. This item shall include removal of the existing meter and installing a Casitas provided 1-1/2” water meter. Installation of new meter shall be free of all leaks or drips and shall be in accordance with Casitas’ Standard Drawings 11 & 12 and in accordance with AWWA standards. Measurement shall be based on a per meter installed basis. The payment based upon such measurement shall constitute full compensation for the removal of the existing meter, installing the new Casitas supplied meter, programming the Meter Transceiver Unit, disposing of the old meter and miscellaneous items necessary to install the new meter.

Bid Item No. 5 – Replace 2” Water Meter. This item shall include removal of the existing meter and installing a Casitas provided 2” water meter. Installation of new meter shall be free of all leaks or drips and shall be in accordance with Casitas’ Standard Drawings 11 & 12 and in accordance with AWWA standards. Measurement shall be based on a per meter installed basis. The payment based upon such measurement shall constitute full compensation for the removal of the existing meter, installing the new Casitas supplied meter, programming the Meter Transceiver Unit, disposing of the old meter and miscellaneous items necessary to install the new meter.

Bid Item No. 6 – Replace 3” Water Meter. This item shall include removal of the existing meter and installing a Casitas provided 3” water meter. Installation of new meter shall be free of all leaks or drips and shall be in accordance with Casitas’ Standard Drawings 11 & 12 and in accordance with AWWA standards. Measurement shall be based on a per meter installed basis. The payment based upon such measurement shall constitute full compensation for the removal of the existing meter, installing the new Casitas supplied meter, programming the Meter Transceiver Unit, disposing of the old meter and miscellaneous items necessary to install the new meter.

Bid Item No. 7 – Replace 4” Water Meter. This item shall include removal of the existing meter and installing a Casitas provided 4” water meter. Installation of new meter shall be free of all leaks or drips and shall be in accordance with Casitas’ Standard Drawings 11 & 12 and in accordance with AWWA standards. Measurement shall be based on a per meter installed basis. The payment based upon such measurement shall constitute full compensation for the removal of the existing meter, installing the new Casitas supplied meter, programming the Meter Transceiver Unit, disposing of the old meter and miscellaneous items necessary to install the new meter.

Bid Item No. 8 – Replace 6” Water Meter. This item shall include removal of the existing meter and installing a Casitas provided 6” water meter. Installation of new meter shall be free of all leaks or drips and shall be in accordance with Casitas’ Standard Drawings 11 & 12 and in accordance with AWWA standards. Measurement shall be based on a per meter installed basis. The payment based upon such measurement shall constitute full compensation for the removal of the existing meter, installing the new Casitas supplied meter, programming the Meter Transceiver Unit, disposing of the old meter and miscellaneous items necessary to install the new meter.

Bid Item No. 9 – Replace 5/8” to 1” Meter Box. This item shall include removal of the existing meter box and installing a Casitas provided meter box, at the direction of the Casitas Engineer. Installation of new meter box shall be in accordance with Casitas’ Standard Drawings 11 & 12 and in accordance with AWWA standards. Measurement shall be based on a per meter box installed basis. The payment based upon such measurement shall constitute full compensation for the removal and disposal of the existing meter box, installing the new, Casitas supplied meter box, patching concrete/asphalt and miscellaneous items necessary to install the new meter box. The quantity for this item is an estimate only. The actual number may be significantly smaller or larger than that estimated. No adjustment will be made for the unit price of this item based on a smaller or larger quantity of meter boxes installed.

Bid Item No. 10 – Replace 1-1/2” to 2” Meter Box. This item shall include removal of the existing meter box and installing a Casitas provided meter box, at the direction of the Casitas Engineer. Installation of new meter box shall be in accordance with Casitas’ Standard Drawings 11 & 12 and in accordance with AWWA standards. Measurement shall be based on a per meter box installed basis. The payment based upon such measurement shall constitute full compensation for the removal and disposal of the existing meter box, installing the new, Casitas supplied meter box, patching concrete/asphalt and miscellaneous items necessary to install the new meter box. The quantity for this item is an estimate only. The actual number may be significantly smaller or larger than that estimated. No adjustment will be made for the unit price of this item based on a smaller or larger quantity of meter boxes installed.

Bid Item No. 11 – Replace 5/8” to 1” service line from corp stop to meter with copper service. This item shall include the replacement of the existing service line with a new copper service line up to 20 feet in length. Installation of the service line shall be in accordance with Casitas’ Standard Drawings 11 & 12 and in accordance with AWWA standards. The service line installation shall include backfill and paving to meet the City/County/State standards. Measurement shall be based on a per service line installed basis. The payment based upon such measurement shall constitute full compensation for the replacement of the service line, excavation, backfill, patching concrete/asphalt and miscellaneous items necessary to install the replacement service line. The quantity for this item is an estimate only. The actual number may be significantly smaller or larger than that estimated. No adjustment will be made for the unit price of this item based on a smaller or larger quantity of service lines installed.

Bid Item No. 12 – Each additional foot of 5/8”-1” service line replaced beyond 20 feet. This item shall include the replacement of the existing service line with a new copper service line beyond 20 feet in length. Installation of the service line shall be in accordance with Casitas’ Standard Drawings 11 & 12 and in accordance with AWWA standards. The service line installation shall include backfill and paving to meet the City/County/State standards. Measurement shall be based on a per foot of service line installed beyond 20 feet. The payment based upon such measurement shall constitute full compensation for the replacement of the service line, excavation, backfill, patching concrete/asphalt and miscellaneous items necessary to complete the installation of the replacement service line. The quantity for this item is an estimate only. The actual number may

be significantly smaller or larger than that estimated. No adjustment will be made for the unit price of this item based on a smaller or larger quantity of feet of service line installed.

Bid Item No. 13 – Hang Casitas provided notice at each meter served location two weeks prior to commencing meter replacement. This item shall include placing a Casitas provided “hang tag” at each meter service address that is scheduled for replacement. The “hang tag” shall be placed at the front door of the service address or other, Casitas approved, access point to the property. The “hang tag” shall be placed at each meter service address a minimum of two weeks before the meter replacement begins. Measurement shall be on a percent complete basis. Payment shall be based on the lump sum cost and shall include all labor, equipment, vehicles, materials and miscellaneous items necessary to complete this task.

Bid Item No. 14 – Hang Casitas provided notice at each meter location 48 hours prior to meter replacement and water shut-off. This item shall include placing a Casitas provided notice at each meter service address that is scheduled for replacement. The notice shall be placed at the front door of the service address or other, Casitas approved, access point to the property. The notice shall be placed at each meter service address a minimum of 48 hours before the meter replacement and temporary water shut-off occurs. Measurement shall be on a percent complete basis. Payment shall be based on the lump sum cost and shall include all labor, equipment, vehicles, materials and miscellaneous items necessary to complete this task.

END OF PART D

GOLDEN STATE WATER COMPANY GSW METER LISTING

CMWD_CUST#	GSW_CUST#	PREMISE_ADDR_STREET1	CITY	STATE	POSTAL	METER_SIZE	METER_NUMBER	REV_CODE	REV_CLASS	LAST_METER_READ	LAST_READ_DATE
150000100	5583010000	309 N BLANCHE ST	OJAI	CA	93023	5/8" meter	MM2705250	C	COMMERCIAL	3563	14-MAR-17
150000200	0726920000	410 FP BRYANT CIR	OJAI	CA	93023	5/8" meter	MM60629182	F	FIRE	0	22-MAR-17
150000300	0726920000	410 FP BRYANT CIR	OJAI	CA	93023	5/8" meter	MM60629182	F	FIRE	0	22-MAR-17
150000400	7389010000	410 IRR BRYANT CIR	OJAI	CA	93023	1" meter	MM8867427	AG	AG	398	22-MAR-17
150000500	6510724159	417 BRYANT CIR	OJAI	CA	93023-4209	1" meter	MM6529081	C	COMMERCIAL	2941	23-MAR-17
150000600	7639359458	417 FP BRYANT CIR	OJAI	CA	93023	5/8" meter	BD43493916	F	FIRE	0	22-MAR-17
150000700	7639359458	417 FP BRYANT CIR	OJAI	CA	93023	5/8" meter	BD43493916	F	FIRE	0	22-MAR-17
150000800	7965558635	419 BRYANT CIR	OJAI	CA	93023	2" meter	MM8424234	C	COMMERCIAL	84	22-MAR-17
150000900	0071920000	212 OLIVE MILL LN	OJAI	CA	93023-3363	5/8" meter	MM4095996	R	RESIDENTIAL	4040	21-MAR-17
150001000	6940920000	801 CUYAMA RD	OJAI	CA	93023-2417	3/4" meter	MM4389902	R	RESIDENTIAL	3237	27-FEB-17
150001100	5153140000	311-E W SUMMER ST	OJAI	CA	93023-2571	5/8" meter	MM9538663	R	RESIDENTIAL	128	13-MAR-17
150001200	5701150000	1117 FOOTHILL RD	OJAI	CA	93023-1723	1" meter	SE72967465	R	RESIDENTIAL	6556	03-MAR-17
150001300	7493620000	11 OAK DR	OJAI	CA	93023-3723	3/4" meter	MM10197040	R	RESIDENTIAL	527	08-MAR-17
150001400	0217210000	1205 PARK RD	OJAI	CA	93023-2050	5/8" meter	MM4095994	R	RESIDENTIAL	2534	19-APR-17
150001500	9965220000	407 PALOMAR	OJAI	CA	93023-2434	1" meter	MM8867446	R	RESIDENTIAL	1130	27-FEB-17
150001600	4041333300	213 #E E EUCALYPTUS ST	OJAI	CA	93023	5/8" meter	MM5829153	R	RESIDENTIAL	690	15-MAR-17
150001700	2545310000	1459 N FOOTHILL RD	OJAI	CA	93023-1730	5/8" meter	MM2715367	R	RESIDENTIAL	1289	25-MAR-17
150001800	5245140000	901 W OJAI AVE	OJAI	CA	93023-3728	3/4" meter	MM7709504	R	RESIDENTIAL	461	24-FEB-17
150001900	9555130000	810 N MONTGOMERY	OJAI	CA	93023-1846	1" meter	MM3978245	R	RESIDENTIAL	1496	06-APR-17
150002000	7391630000	220 #2 E OAK ST	OJAI	CA	93023	5/8" meter	MM4096002	R	RESIDENTIAL	374	15-MAR-17
150002100	7873010000	311-C W SUMMER ST	OJAI	CA	93023-2573	5/8" meter	MM9538643	R	RESIDENTIAL	41	13-MAR-17
150002200	6581840395	1211 DROWN AVE	OJAI	CA	93023-1911	5/8" meter	MM3401863	R	RESIDENTIAL	2200	07-APR-17
150002300	8095605921	1211 N SIGNAL	OJAI	CA	93023	1" meter	MM8867474	R	RESIDENTIAL	789	06-APR-17
150002400	9998900000	924 AMBER DR	OJAI	CA	93023	1" meter	MM8867502	R	RESIDENTIAL	1545	08-MAR-17
150002500	8979010000	214 BRYANT ST	OJAI	CA	93023-3355	5/8" meter	MM5829228	C	COMMERCIAL	1534	22-MAR-17
150002600	9651199372	152 FAIRWAY LN	OJAI	CA	93023-3002	5/8" meter	MM5829110	R	RESIDENTIAL	1490	22-MAR-17
150002700	4954520000	402 SANTA ANA ST	OJAI	CA	93023	5/8" meter	MM1737152	R	RESIDENTIAL	3284	08-MAR-17
150002800	1145310000	139 LAYTON AVE	OJAI	CA	93023-1734	1" meter	MM8867492	R	RESIDENTIAL	215	02-MAR-17
150002900	1715840000	611 COUNTRY CLUB DR	OJAI	CA	93023	1" meter	MM8207546	R	RESIDENTIAL	245	08-MAR-17
150003000	4353310000	509 EL PASEO	OJAI	CA	93023	3/4" meter	MM9567690	R	RESIDENTIAL	280	24-FEB-17
150003100	6590523781	264 FAIRWAY LN	OJAI	CA	93023-3033	5/8" meter	MM3026917	R	RESIDENTIAL	1889	22-MAR-17
150003200	5215610000	613 CANADA ST	OJAI	CA	93023-2530	5/8" meter	MM5829223	R	RESIDENTIAL	1857	13-MAR-17
150003300	5337840000	106 S MONTGOMERY	OJAI	CA	93023	5/8" meter	MM4486244	C	COMMERCIAL	7128	21-MAR-17
150003400	9593287709	212 S FULTON ST	OJAI	CA	93023-3335	5/8" meter	MM3292340	R	RESIDENTIAL	1174	21-MAR-17
150003500	4897840000	140 OAK GLEN AVE	OJAI	CA	93023	5/8" meter	MM2701007	R	RESIDENTIAL	5661	22-MAR-17
150003600	5649120000	508 CANADA ST	OJAI	CA	93023-2529	5/8" meter	MM3477199	R	RESIDENTIAL	1226	13-MAR-17
150003700	2664010000	216 E OJAI AVE	OJAI	CA	93023	5/8" meter	MM10197043	C	COMMERCIAL	7	14-MAR-17
150003800	2752995318	1104 FOOTHILL RD	OJAI	CA	93023-1764	1" meter	MM3594986	R	RESIDENTIAL	7755	02-MAR-17
150003900	6607120000	1305 SUNSET PL	OJAI	CA	93023-2042	5/8" meter	MM5829096	R	RESIDENTIAL	1027	19-APR-17
150004000	4974340000	203 GOLDEN WEST BLVD	OJAI	CA	93023-3026	5/8" meter	MM4486233	R	RESIDENTIAL	1430	12-APR-17
150004100	4610430000	204 W OAK ST	OJAI	CA	93023-2553	5/8" meter	SE73183645	R	RESIDENTIAL	1330	14-MAR-17
150004200	7633530000	1230 FOOTHILL RD	OJAI	CA	93023-1727	1" meter	MM8867425	R	RESIDENTIAL	797	02-MAR-17
150004300	3491050000	960 E OJAI AVE	OJAI	CA	93023-2901	5/8" meter	MM6943197	R	RESIDENTIAL	1511	24-APR-17
150004400	8155878215	925 N SIGNAL ST	OJAI	CA	93023	1" meter	MM72967431	R	RESIDENTIAL	4539	06-APR-17
150004500	6010050000	510 E ALISO ST	OJAI	CA	93023	5/8" meter	MM10197109	R	RESIDENTIAL	24	03-APR-17
150004600	0809414054	214 W ALISO ST	OJAI	CA	93023	1" meter	MM72967471	C	COMMERCIAL	728	13-MAR-17
150004700	8695710000	603 LION ST	OJAI	CA	93023-2713	5/8" meter	MM3609121	R	RESIDENTIAL	1273	15-MAR-17
150004800	2227845708	607 PEARL ST	OJAI	CA	93023-3342	5/8" meter	MM5829127	R	RESIDENTIAL	621	21-MAR-17
150004900	5807319547	702-T N VENTURA ST	OJAI	CA	93023	5/8" meter	MM9820555	R	RESIDENTIAL	66	14-MAR-17
150005000	0107210000	1006 GRANDVIEW	OJAI	CA	93023	5/8" meter	MM5829060	R	RESIDENTIAL	1271	19-APR-17
150005100	9841030000	300 RUNNING RIDGE TRL	OJAI	CA	93023-9516	1" meter	MM8867514	R	RESIDENTIAL	739	02-MAR-17
150005200	1690920000	208 BALD ST	OJAI	CA	93023	5/8" meter	MM10197101	R	RESIDENTIAL	37	21-MAR-17
150005300	0517330000	405 CRESTVIEW DR	OJAI	CA	93023	5/8" meter	MM5782116	R	RESIDENTIAL	1028	07-MAR-17
150005400	2277630000	561 SADDLE LN	OJAI	CA	93023	1" meter	MM8867511	R	RESIDENTIAL	783	08-MAR-17
150005500	6554935470	106 E SUMMER ST	OJAI	CA	93023-2621	5/8" meter	MM9538668	R	RESIDENTIAL	274	15-MAR-17
150005600	4853310000	218 SIERRA ROAD	OJAI	CA	93023-2470	1" meter	MM4482437	R	RESIDENTIAL	1202	27-FEB-17
150005700	8880620000	1002 MERCER AVE	OJAI	CA	93023	5/8" meter	MM3555922	R	RESIDENTIAL	2196	19-APR-17
150005800	8879010000	819 E OJAI AVE	OJAI	CA	93023	5/8" meter	MM3609160	C	COMMERCIAL	1270	23-MAR-17
150005900	0979010000	843 E OJAI AVE	OJAI	CA	93023	5/8" meter	MM3609141	C	COMMERCIAL	1391	22-MAR-17
150006000	3266740000	841 E OJAI AVE	OJAI	CA	93023	5/8" meter	MM3212437	C	COMMERCIAL	367	22-MAR-17
150006100	8776030000	807 E OJAI AVE	OJAI	CA	93023	5/8" meter	MM10197093	R	RESIDENTIAL	54	22-MAR-17
150006200	4919803772	410 BRYANT CIR STE B	OJAI	CA	93023-4200	5/8" meter	MM10197091	C	COMMERCIAL	14	22-MAR-17
150006300	4342930000	420 BRYANT CIR	OJAI	CA	93023	1" meter	MM3860589	I	INDUSTRIAL	5308	22-MAR-17
150006400	5342930000	420 FP BRYANT CIR	OJAI	CA	93023	5/8" meter	BD34657939	F	FIRE	0	22-MAR-17
150006500	5342930000	420 FP BRYANT CIR	OJAI	CA	93023	5/8" meter	BD34657939	F	FIRE	0	22-MAR-17
150006600	0864010000	102 E EUCALYPTUS ST	OJAI	CA	93023-2606	5/8" meter	MM3477198	R	RESIDENTIAL	1399	15-MAR-17
150006700	5628920000	221 MARTINDALE AVE	OJAI	CA	93023-3042	5/8" meter	MM2396983	R	RESIDENTIAL	3972	12-APR-17
150006800	2273010000	112 W ALISO ST	OJAI	CA	93023-2604	5/8" meter	MM2510575	R	RESIDENTIAL	5641	13-MAR-17
150006900	4207837360	716 EL PASEO	OJAI	CA	93023	3/4" meter	MM10197009	R	RESIDENTIAL	339	24-FEB-17
150007000	4752030000	204 S FULTON ST	OJAI	CA	93023-3335	5/8" meter	MM4096023	R	RESIDENTIAL	2440	21-MAR-17
150007100	3927530000	804 N MONTGOMERY	OJAI	CA	93023-1846	5/8" meter	MM3536411	R	RESIDENTIAL	4245	06-APR-17
150007200	3651920000	205 OLIVE MILL LN	OJAI	CA	93023-3364	5/8" meter	MM3026900	R	RESIDENTIAL	2976	21-MAR-17
150007300	3495781881	1105 GRANDVIEW	OJAI	CA	93023-2015	5/8" meter	MM4096006	R	RESIDENTIAL	1206	19-APR-17
150007400	9374920000	1109 DEL PRADO CT	OJAI	CA	93023-3025	5/8" meter	MM2510566	R	RESIDENTIAL	3870	12-APR-17
150007500	2504130000	103 BRISTOL RD APT D	OJAI	CA	93023-2466	3/4" meter	MM5274230	R	RESIDENTIAL	55	09-MAR-17
150007600	4656440000	922 GRAND AVE	OJAI	CA	93023-2915	3/4" meter	MM5885830	R	RESIDENTIAL	6520	19-APR-17
150007700	4194628429	814 CUYAMA RD	OJAI	CA	93023-2418	3/4" meter	MM5400035	R	RESIDENTIAL	4035	27-FEB-17
150007800	8873120000	403 N FULTON ST	OJAI	CA	93023-2812	5/8" meter	MM5406237	R	RESIDENTIAL	661	03-APR-17
150007900	0959720000	114 N FULTON ST	OJAI	CA	93023-2807	5/8" meter	MM5829148	R	RESIDENTIAL	651	24-APR-17
150008000	3629439619	260 FAIRVIEW RD	OJAI	CA	93023	1 1/2" meter	MM5098137	R	RESIDENTIAL	10898	02-MAR-17
150008100	8662427120	413 ORIOLE STREET	OJAI	CA	93023-3047	5/8" meter	PR96476433	R	RESIDENTIAL	8235	12-APR-17
150008200	2238110000	1317 DALY RD	OJAI	CA	93023	5/8" meter	MM3477224	R	RESIDENTIAL	2089	10-APR-17
150008300	6730338209	1139 ROBIN STREET	OJAI	CA	93023	5/8" meter	MM5154751	R	RESIDENTIAL	999	12-APR-17
150008400	0056310000	999 E OJAI AVE	OJAI	CA	93023	2" meter	MM8400797	OT	OTHER	1	04-APR-17
150008500	0820720000	211 E SUMMER ST	OJAI	CA	93023	2" meter	SE73066554	R	RESIDENTIAL	2189	31-MAR-17
150008600	1056310000	999 FP E OJAI AVE	OJAI	CA	93023	5/8" meter	MM2273157	F	FIRE	97	04-APR-17
150008700	9946310000	999 E OJAI AVE	OJAI	CA	93023	2" meter	MM8400740	OT	OTHER	11326	04-APR-17
150008800	0435069125	1405 MEADOWBROOK	OJAI	CA	93023	5/8" meter	MM7741962	R	RESIDENTIAL	884	07-APR-17
150008900	8303150000	917 TOPAZ CT	OJAI	CA	93023	5/8" meter	MM3609150	R	RESIDENTIAL	1498	19-APR-17
150009000	8007210000	918 GRANDVIEW	OJAI	CA	93023-2921	5/8" meter	MM2510409	R	RESIDENTIAL	913	19-APR-17

GOLDEN STATE WATER COMPANY GSW METER LISTING

CMWD_CUST#	GSW_CUST#	PREMISE_ADDR_STREET1	CITY	STATE	POSTAL	METER_SIZE	METER_NUMBER	REV_CODE	REV_CLASS	LAST_METER_READ	LAST_READ_DATE
150009100	9034278211	213 #A E EUCALYPTUS ST	OJAI	CA	93023	5/8" meter	MM9820593	R	RESIDENTIAL	154	15-MAR-17
150009200	2863119539	216 N FULTON ST	OJAI	CA	93023	5/8" meter	MM3609172	R	RESIDENTIAL	1628	24-APR-17
150009300	2570540000	314 SANTA ANA ST	OJAI	CA	93023	5/8" meter	MM4970259	R	RESIDENTIAL	653	08-MAR-17
150009400	2411904622	1209 GRANDVIEW	OJAI	CA	93023-2017	5/8" meter	MM3609151	R	RESIDENTIAL	955	19-APR-17
150009500	6109900000	109 BRISTOL RD	OJAI	CA	93023	5/8" meter	MM3553238	R	RESIDENTIAL	7320	09-MAR-17
150009600	2587510000	905 E ALISO ST	OJAI	CA	93023-2908	5/8" meter	MM3010845	R	RESIDENTIAL	2016	24-APR-17
150009700	7519585759	1202 E OJAI AVE	OJAI	CA	93023	2" meter	MM8424212	C	COMMERCIAL	1	04-APR-17
150009800	3999089897	216 E OAK ST	OJAI	CA	93023	5/8" meter	MM9820600	R	RESIDENTIAL	87	15-MAR-17
150009900	8140340000	217 LARK ELLEN AVE	OJAI	CA	93023-3056	5/8" meter	MM3477057	R	RESIDENTIAL	433	12-APR-17
150010000	0025940000	1340 GRAND AVE	OJAI	CA	93023	5/8" meter	MM4096008	R	RESIDENTIAL	683	19-APR-17
150010100	0487608859	842 E OJAI AVE	OJAI	CA	93023	1" meter	MM8867416	R	RESIDENTIAL	1311	04-APR-17
150010200	0519626830	910 MERCER AVE	OJAI	CA	93023	5/8" meter	MM10197084	R	RESIDENTIAL	133	19-APR-17
150010300	7009900000	202 W OJAI AVE	OJAI	CA	93023	5/8" meter	MM3477175	C	COMMERCIAL	946	08-MAR-17
150010400	9173010000	111 E MATILIJIA ST	OJAI	CA	93023	5/8" meter	MM5741135	C	COMMERCIAL	104	13-MAR-17
150010500	3554110000	409 N FULTON ST	OJAI	CA	93023-2812	5/8" meter	MM5829184	R	RESIDENTIAL	930	03-APR-17
150010600	8728110000	505 PLEASANT	OJAI	CA	93023-1921	5/8" meter	MM7741996	R	RESIDENTIAL	1235	07-APR-17
150010700	7117210000	1221 PARK RD	OJAI	CA	93023-2050	5/8" meter	MM1544120	R	RESIDENTIAL	3242	19-APR-17
150010800	0935521624	511 N SIGNAL	OJAI	CA	93023	5/8" meter	MM2510414	R	RESIDENTIAL	2178	15-MAR-17
150010900	3778940000	207 N FULTON ST	OJAI	CA	93023	5/8" meter	PR96476432	R	RESIDENTIAL	6362	03-APR-17
150011000	4420310000	208 PARK RD	OJAI	CA	93023-2932	5/8" meter	MM5829143	R	RESIDENTIAL	1843	24-APR-17
150011100	4914230000	210 DROWN AVE	OJAI	CA	93023-2829	5/8" meter	MM3609138	R	RESIDENTIAL	1524	03-APR-17
150011200	1350020000	207 N VENTURA ST	OJAI	CA	93023	5/8" meter	MM7711740	R	RESIDENTIAL	298	14-MAR-17
150011300	2309720000	457 E OJAI AVE	OJAI	CA	93023-2818	5/8" meter	MM5829073	C	COMMERCIAL	4259	21-MAR-17
150011400	1152510000	702 PARK	OJAI	CA	93023-2942	5/8" meter	MM9820577	R	RESIDENTIAL	225	19-APR-17
150011500	5365389974	616 E OJAI AVE	OJAI	CA	93023	3/4" meter	MM5400037	R	RESIDENTIAL	1522	03-APR-17
150011600	4138110000	1306 DALY RD	OJAI	CA	93023-1948	5/8" meter	MM3401862	R	RESIDENTIAL	2731	10-APR-17
150011700	8803830000	107 SHADY LANE	OJAI	CA	93023-2947	5/8" meter	MM5406198	R	RESIDENTIAL	1385	24-APR-17
150011800	1757120000	601 PEARL ST	OJAI	CA	93023-3338	5/8" meter	MM4488239	R	RESIDENTIAL	828	21-MAR-17
150011900	8042076608	1117 GRANDVIEW	OJAI	CA	93023-2015	5/8" meter	MM4970251	R	RESIDENTIAL	2232	19-APR-17
150012000	5759430000	508 E ALISO ST	OJAI	CA	93023-2803	5/8" meter	MM5782103	R	RESIDENTIAL	1290	03-APR-17
150012100	6482900123	1152 RANCHO DR	OJAI	CA	93023	1" meter	MM7401988	R	RESIDENTIAL	2703	28-FEB-17
150012200	1940042683	716 COUNTRY CLUB RD	OJAI	CA	93023-3715	1" meter	MM3808137	C	COMMERCIAL	9010	05-APR-17
150012300	2605761593	107 A CANADA ST	OJAI	CA	93023-2597	5/8" meter	MM10197157	R	RESIDENTIAL	8	13-MAR-17
150012400	1352577425	310 E ALISO ST	OJAI	CA	93023	5/8" meter	MM9820592	R	RESIDENTIAL	210	15-MAR-17
150012500	7673010000	312 CANADA ST	OJAI	CA	93023	5/8" meter	MM3102134	R	RESIDENTIAL	1266	13-MAR-17
150012600	4109832485	526 PLEASANT AVE	OJAI	CA	93023-1922	5/8" meter	MM3026921	R	RESIDENTIAL	2713	07-APR-17
150012700	0017210000	1519 AYERS AVE	OJAI	CA	93023-2011	1" meter	SE72967445	R	RESIDENTIAL	1769	19-APR-17
150012800	0017210000	1519 AYERS AVE	OJAI	CA	93023-2011	1" meter	SE72967445	R	RESIDENTIAL	1769	19-APR-17
150012900	8494130000	402 LION ST	OJAI	CA	93023-2710	5/8" meter	SE73183675	R	RESIDENTIAL	764	15-MAR-17
150013000	0260630000	917 PATRICIA CT	OJAI	CA	93023-2052	5/8" meter	MM3477130	R	RESIDENTIAL	2966	19-APR-17
150013100	0092104585	61 OAK DR	OJAI	CA	93023-3723	1 1/2" meter	MM8402063	R	RESIDENTIAL	4045	10-MAR-17
150013200	8935310000	167 FAIRVIEW RD	OJAI	CA	93023-9537	1" meter	MM72967436	R	RESIDENTIAL	3595	02-MAR-17
150013300	3953210000	1124 PASEO DEL ROBLES	OJAI	CA	93023-3051	5/8" meter	MM3583353	R	RESIDENTIAL	2756	12-APR-17
150013400	9363310000	481 MONTANA CIRCLE	OJAI	CA	93023-1620	1" meter	MM4589804	R	RESIDENTIAL	4105	28-FEB-17
150013500	9528220000	411 ANDREW DR	OJAI	CA	93023-1933	3/4" meter	MM5885815	R	RESIDENTIAL	972	10-APR-17
150013600	6502479499	1002 A&B E OJAI AVE	OJAI	CA	93023-3006	1" meter	MM72967451	C	COMMERCIAL	1020	24-APR-17
150013700	2059926749	1202 SUNSET PL	OJAI	CA	93023	5/8" meter	MM3026828	R	RESIDENTIAL	1566	19-APR-17
150013800	9753210000	305 MARTINDALE AVE	OJAI	CA	93023-3043	5/8" meter	MM3026888	R	RESIDENTIAL	3566	12-APR-17
150013900	1398900000	205 W OJAI AVE	OJAI	CA	93023	1" meter	MM3384124	C	COMMERCIAL	1378	06-MAR-17
150014000	2820651671	1321 GREGORY ST	OJAI	CA	93023-3040	5/8" meter	MM3609156	R	RESIDENTIAL	917	12-APR-17
150014100	8060020000	307 N VENTURA ST	OJAI	CA	93023	5/8" meter	SE73183680	R	RESIDENTIAL	445	14-MAR-17
150014200	7584430000	205 BALD ST	OJAI	CA	93023-3305	5/8" meter	MM3026855	R	RESIDENTIAL	1373	21-MAR-17
150014300	2017210000	1209 AYERS AVE	OJAI	CA	93023-2005	5/8" meter	MM3609174	R	RESIDENTIAL	1442	19-APR-17
150014400	3584264236	512 LION ST	OJAI	CA	93023-2712	5/8" meter	MM9820558	R	RESIDENTIAL	125	15-MAR-17
150014500	9653210000	401 LARK ELLEN AVE	OJAI	CA	93023-3059	5/8" meter	MM5154758	R	RESIDENTIAL	1092	12-APR-17
150014600	3201810000	1496 GRAND AVE	OJAI	CA	93023-9617	1" meter	MM6529048	R	RESIDENTIAL	3257	19-APR-17
150014700	9507210000	1013 SUNSET PL	OJAI	CA	93023-2036	5/8" meter	MM4486232	R	RESIDENTIAL	4743	19-APR-17
150014800	0445310000	1270 FOOTHILL RD	OJAI	CA	93023-1727	1" meter	MM8867473	R	RESIDENTIAL	1315	02-MAR-17
150014900	5653210000	1309 GREGORY STREET	OJAI	CA	93023-3040	5/8" meter	MM3609111	R	RESIDENTIAL	346	12-APR-17
150015000	7991520000	915 DALY RD	OJAI	CA	93023-1939	5/8" meter	MM3026788	R	RESIDENTIAL	5945	06-APR-17
150015100	0820310000	509 SHADY LANE	OJAI	CA	93023-2955	5/8" meter	MM9820565	R	RESIDENTIAL	123	24-APR-17
150015200	8399230000	208 N VENTURA ST	OJAI	CA	93023	5/8" meter	MM5829084	R	RESIDENTIAL	943	15-MAR-17
150015300	7900609160	1049 RANCHO DR	OJAI	CA	93023	1 1/2" meter	MM8402062	R	RESIDENTIAL	524	28-FEB-17
150015400	8485050000	309 MARTINDALE AVE	OJAI	CA	93023	5/8" meter	MM2396987	R	RESIDENTIAL	4368	12-APR-17
150015500	1070150000	408 S MONTGOMERY	OJAI	CA	93023	5/8" meter	MM3477141	C	COMMERCIAL	3463	21-MAR-17
150015600	7314873852	702 LIBBY AVE	OJAI	CA	93023-1870	5/8" meter	MM1737468	R	RESIDENTIAL	3689	14-MAR-17
150015700	8564699906	207 E OAK ST	OJAI	CA	93023	5/8" meter	MM4488236	R	RESIDENTIAL	1764	15-MAR-17
150015800	3433130000	302 W MATILIJIA	OJAI	CA	93023-2549	5/8" meter	MM10197191	R	RESIDENTIAL	18	13-MAR-17
150015900	4433130000	306 W MATILIJIA	OJAI	CA	93023-2549	5/8" meter	MM4970255	R	RESIDENTIAL	2066	13-MAR-17
150016000	0074010000	215 E SUMMER ST	OJAI	CA	93023	2" meter	MM8424226	R	RESIDENTIAL	812	15-MAR-17
150016100	9964010000	215 E SUMMER ST	OJAI	CA	93023	2" meter	MM8424221	R	RESIDENTIAL	555	15-MAR-17
150016200	9121009515	417 ANDREW DR	OJAI	CA	93023-1933	1" meter	MM3684073	R	RESIDENTIAL	2827	10-APR-17
150016300	2523640000	214 GRIDLEY RD	OJAI	CA	93023-9624	5/8" meter	MM9538681	R	RESIDENTIAL	305	19-APR-17
150016400	5841220000	338 MONTANA RD	OJAI	CA	93023-1623	3/4" meter	MM5885829	R	RESIDENTIAL	1411	28-FEB-17
150016500	6953310000	616 PALOMAR	OJAI	CA	93023-1740	3/4" meter	MM73051444	R	RESIDENTIAL	471	27-FEB-17
150016600	5257809857	305 DROWN AVE	OJAI	CA	93023-2830	5/8" meter	MM5406203	R	RESIDENTIAL	1425	03-APR-17
150016700	1507210000	1214 SUNSET PL	OJAI	CA	93023-2041	5/8" meter	MM1736998	R	RESIDENTIAL	2377	19-APR-17
150016800	5070380776	316 E MATILIJIA ST	OJAI	CA	93023	5/8" meter	MM5829162	C	COMMERCIAL	1591	15-MAR-17
150016900	8063310000	418 TICO RD	OJAI	CA	93023-2440	1" meter	MM72967433	R	RESIDENTIAL	7437	01-MAR-17
150017000	3892128832	211 W OJAI AVE	OJAI	CA	93023	1" meter	SE72967441	C	COMMERCIAL	2908	06-MAR-17
150017100	7171050000	112 PARK RD	OJAI	CA	93023	5/8" meter	MM4153220	R	RESIDENTIAL	2214	24-APR-17
150017200	2371243724	402 FRANKLIN DR	OJAI	CA	93023	5/8" meter	MM10197086	R	RESIDENTIAL	105	03-APR-17
150017300	8263310000	351 VERANO DR	OJAI	CA	93023-1624	1" meter	MM8867508	R	RESIDENTIAL	641	28-FEB-17
150017400	7414369950	334 #A E OJAI AVE	OJAI	CA	93023	5/8" meter	MM9820614	C	COMMERCIAL	12	14-MAR-17
150017500	1395613157	203 S BLANCHE	OJAI	CA	93023	5/8" meter	MM5829063	R	RESIDENTIAL	680	12-APR-17
150017600	3345710000	814 CANADA ST	OJAI	CA	93023-1803	1" meter	MM72967437	R	RESIDENTIAL	3452	13-MAR-17
150017700	2426720000	100 LONGHORN LN	OJAI	CA	93023-4201	1" meter	MM4589801	R	RESIDENTIAL	8415	08-MAR-17
150017800	9061320000	1121 MERCER AVE	OJAI	CA	93023-2027	5/8" meter	MM5406235	R	RESIDENTIAL	1436	19-APR-17
150017900	8720310000	411 SHADY LANE	OJAI	CA	93023-2953	5/8" meter	MM3355926	R	RESIDENTIAL	1672	24-APR-17
150018000	8603940000	311 W MATILIJIA	OJAI	CA	93023	5/8" meter	MM5829210	R	RESIDENTIAL	898	13-MAR-17

GOLDEN STATE WATER COMPANY GSW METER LISTING

CMWD_CUST#	GSW_CUST#	PREMISE_ADDR_STREET1	CITY	STATE	POSTAL	METER_SIZE	METER_NUMBER	REV_CODE	REV_CLASS	LAST_METER_READ	LAST_READ_DATE
150018100	2608320000	1090 RANCHO DR	OJAI	CA	93023-1627	3/4" meter	MM9533670	R	RESIDENTIAL	934	28-FEB-17
150018200	2043671275	200 LONGHORN LN	OJAI	CA	93023-4203	1" meter	MM6529049	R	RESIDENTIAL	4160	08-MAR-17
150018300	9617210000	431 GRIDLEY RD	OJAI	CA	93023-9619	3/4" meter	MM5826220	R	RESIDENTIAL	603	19-APR-17
150018400	3935106927	813 GRANDVIEW	OJAI	CA	93023	5/8" meter	SE73183687	R	RESIDENTIAL	530	19-APR-17
150018500	6519920000	1239 CUYAMA RD	OJAI	CA	93023-3105	3/4" meter	MM9530050	R	RESIDENTIAL	1018	04-APR-17
150018600	3008830000	281 S MONTGOMERY	OJAI	CA	93023-2762	1" meter	MM4482445	R	RESIDENTIAL	784	21-MAR-17
150018700	4755050773	908 E ALISO ST	OJAI	CA	93023	5/8" meter	MM5829209	R	RESIDENTIAL	1094	24-APR-17
150018800	1014530000	105 N FULTON ST	OJAI	CA	93023-2883	5/8" meter	MM3102091	R	RESIDENTIAL	2721	03-APR-17
150018900	8135940000	208 FOOTHILL RD	OJAI	CA	93023	5/8" meter	PR96476481	R	RESIDENTIAL	7846	13-MAR-17
150019000	0125540000	506 E OAK ST	OJAI	CA	93023	5/8" meter	MM3026789	R	RESIDENTIAL	2356	03-APR-17
150019100	6034666864	201 PARK RD	OJAI	CA	93023-2931	5/8" meter	MM3026927	R	RESIDENTIAL	2595	24-APR-17
150019200	6970020000	407 TICO RD	OJAI	CA	93023-2431	1" meter	MM6738184	C	COMMERCIAL	7234	27-FEB-17
150019300	1342405280	107 SUMMER ST	OJAI	CA	93023	5/8" meter	MM6943192	R	RESIDENTIAL	351	15-MAR-17
150019400	2128110000	1121 N SIGNAL	OJAI	CA	93023	1" meter	MM1738182	C	COMMERCIAL	5876	06-APR-17
150019500	1698900000	505 CRESTVIEW DR	OJAI	CA	93023-3203	5/8" meter	MM5829093	R	RESIDENTIAL	1371	07-MAR-17
150019600	2439861237	224 S MONTGOMERY	OJAI	CA	93023-2728	1" meter	MM3384130	R	RESIDENTIAL	849	21-MAR-17
150019700	2427630000	212 E ALISO ST	OJAI	CA	93023-2702	5/8" meter	MM3102112	R	RESIDENTIAL	2106	15-MAR-17
150019800	9687917599	211 E ALISO ST	OJAI	CA	93023	5/8" meter	MM1736506	R	RESIDENTIAL	2294	15-MAR-17
150019900	7477873879	291-B (BACK) GRIDLEY RD	OJAI	CA	93023	5/8" meter	MM3026878	R	RESIDENTIAL	538	19-APR-17
150020000	8263040000	212 1/2 E EUCALYPTUS ST	OJAI	CA	93023	5/8" meter	MM3609143	R	RESIDENTIAL	857	15-MAR-17
150020100	7083720000	809 MOUNTAIN VIEW	OJAI	CA	93023-2029	3/4" meter	MM73051441	R	RESIDENTIAL	1339	19-APR-17
150020200	7118328211	109 WAITE ST	OJAI	CA	93023	5/8" meter	MM5829230	R	RESIDENTIAL	1083	03-APR-17
150020300	7216730000	1114 PASEO DEL ROBLES	OJAI	CA	93023-3051	5/8" meter	MM2510546	R	RESIDENTIAL	4206	12-APR-17
150020400	9867014862	301 BALD ST	OJAI	CA	93023	5/8" meter	MM10197144	R	RESIDENTIAL	77	23-MAR-17
150020500	5670834284	211 BRYANT ST	OJAI	CA	93023	5/8" meter	MM3026839	C	COMMERCIAL	1951	22-MAR-17
150020600	4678222755	919 E MATILIJA ST	OJAI	CA	93023-2922	5/8" meter	MM3026911	R	RESIDENTIAL	4378	24-APR-17
150020700	3953310000	608 PALOMAR	OJAI	CA	93023-1740	3/4" meter	MM73051433	R	RESIDENTIAL	1134	27-FEB-17
150020800	6698900000	510 OAK CREEK LN	OJAI	CA	93023	5/8" meter	MM10197154	R	RESIDENTIAL	2	07-MAR-17
150020900	2434610000	407 N VENTURA ST	OJAI	CA	93023-2630	5/8" meter	MM5829243	R	RESIDENTIAL	927	15-MAR-17
150021000	0645310000	1417 FOOTHILL RD	OJAI	CA	93023-1730	5/8" meter	MM9495238	R	RESIDENTIAL	674	02-MAR-17
150021100	5418011953	475 MONTANA CIRCLE	OJAI	CA	93023	3/4" meter	MM5826236	R	RESIDENTIAL	1513	28-FEB-17
150021200	3417140000	1215 ANITA AVE	OJAI	CA	93023-3022	5/8" meter	MM9538653	R	RESIDENTIAL	104	12-APR-17
150021300	4616820000	310 SHADY LANE	OJAI	CA	93023-2952	5/8" meter	MM4215316	R	RESIDENTIAL	2871	24-APR-17
150021400	1417210000	1118 MERCER AVE	OJAI	CA	93023-2028	5/8" meter	MM5406228	R	RESIDENTIAL	1140	19-APR-17
150021500	4784588930	631 PALOMAR	OJAI	CA	93023-1739	3/4" meter	MM5826232	R	RESIDENTIAL	1109	27-FEB-17
150021600	3679410000	610 CRESTVIEW DR	OJAI	CA	93023-3206	5/8" meter	MM2510576	R	RESIDENTIAL	5424	07-MAR-17
150021700	5686130000	420 ANDREW DR	OJAI	CA	93023-1934	1" meter	MM3850581	R	RESIDENTIAL	3846	10-APR-17
150021800	0795840000	242 E OJAI AVE	OJAI	CA	93023	5/8" meter	MM7711749	C	COMMERCIAL	3164	27-MAR-17
150021900	6983530000	420 SADDLE LN	OJAI	CA	93023-4204	1" meter	MM8997382	R	RESIDENTIAL	0	05-APR-17
150022000	3063210000	503 GOLDEN WEST AVE	OJAI	CA	93023-3060	5/8" meter	MM2397041	R	RESIDENTIAL	3850	12-APR-17
150022100	6278330000	917 SUNSET PL	OJAI	CA	93023-2962	5/8" meter	MM5829055	R	RESIDENTIAL	1585	19-APR-17
150022200	7116320000	812 EL PASEO	OJAI	CA	93023-2456	1" meter	MM8437226	R	RESIDENTIAL	8	24-FEB-17
150022300	5320119531	401 CRESTVIEW DR	OJAI	CA	93023-3201	5/8" meter	MM5782118	R	RESIDENTIAL	1687	07-MAR-17
150022400	6859262409	510 RED HILL RD	OJAI	CA	93023	5/8" meter	MM3401861	R	RESIDENTIAL	2767	07-APR-17
150022500	3802841208	308 N BLANCHE ST #1	OJAI	CA	93023-2513	5/8" meter	MM2510494	R	RESIDENTIAL	570	14-MAR-17
150022600	1203490703	1105 MERCER AVE	OJAI	CA	93023-2027	5/8" meter	MM2776706	R	RESIDENTIAL	2857	19-APR-17
150022700	9598900000	417 CRESTVIEW DR	OJAI	CA	93023-3201	5/8" meter	MM2701039	R	RESIDENTIAL	2250	07-MAR-17
150022800	4097610000	108 CANADA ST	OJAI	CA	93023-2521	5/8" meter	MM10197201	C	COMMERCIAL	29	13-MAR-17
150022900	0442820000	315 GOLDEN WEST AVE	OJAI	CA	93023-3028	5/8" meter	MM2510543	R	RESIDENTIAL	4214	12-APR-17
150023000	0350921230	509 N FULTON ST	OJAI	CA	93023	5/8" meter	SE73183670	R	RESIDENTIAL	296	04-APR-17
150023100	7701364879	102 RINCON	OJAI	CA	93023	1" meter	MM8867507	R	RESIDENTIAL	1179	08-MAR-17
150023200	2839440000	310 E MATILIJA ST	OJAI	CA	93023	1" meter	MM8867411	C	COMMERCIAL	737	15-MAR-17
150023300	6002395977	312 #A-D E MATILIJA ST	OJAI	CA	93023	5/8" meter	MM5829163	C	COMMERCIAL	388	15-MAR-17
150023400	1942020000	512 N BLANCHE ST	OJAI	CA	93023-2517	5/8" meter	SC73183711	R	RESIDENTIAL	157	14-MAR-17
150023500	1289010000	404 BRYANT CIR STE C	OJAI	CA	93023	1" meter	MM8867418	C	COMMERCIAL	302	22-MAR-17
150023600	3389010000	404 FP BRYANT CIR	OJAI	CA	93023	5/8" meter	MM9820523	F	FIRE	0	22-MAR-17
150023700	3003307316	305 W ALISO ST	OJAI	CA	93023	1" meter	MM8867512	C	COMMERCIAL	569	13-MAR-17
150023800	2342520000	507 CANADA ST	OJAI	CA	93023-2528	5/8" meter	MM3026791	R	RESIDENTIAL	2057	13-MAR-17
150023900	7959020000	1212 DROWN AVE	OJAI	CA	93023-1912	5/8" meter	MM10197194	R	RESIDENTIAL	284	07-APR-17
150024000	2244665978	309 W EUCALYPTUS ST	OJAI	CA	93023	5/8" meter	MM10197080	R	RESIDENTIAL	52	13-MAR-17
150024100	7410655574	409 CANADA ST	OJAI	CA	93023	5/8" meter	MM10197183	R	RESIDENTIAL	147	13-MAR-17
150024200	7358019676	141 OAK GLEN AVE	OJAI	CA	93023-3062	5/8" meter	MM3609123	R	RESIDENTIAL	3298	22-MAR-17
150024300	8114659583	810 LIBBY AVE	OJAI	CA	93023-1855	5/8" meter	MM5406163	R	RESIDENTIAL	1128	13-MAR-17
150024400	6673010000	307 CANADA ST	OJAI	CA	93023	5/8" meter	MM4153218	R	RESIDENTIAL	1611	13-MAR-17
150024500	2854110000	206 DROWN AVE	OJAI	CA	93023-2829	5/8" meter	MM3609153	R	RESIDENTIAL	438	03-APR-17
150024600	3154379170	1206 DROWN AVE	OJAI	CA	93023-1912	5/8" meter	MM3609103	R	RESIDENTIAL	3490	07-APR-17
150024700	7645482000	808 N SIGNAL ST	OJAI	CA	93023-1807	5/8" meter	MM3102097	R	RESIDENTIAL	2003	06-APR-17
150024800	4942767461	1141 ROBIN STREET	OJAI	CA	93023-3052	5/8" meter	MM3102139	R	RESIDENTIAL	1425	12-APR-17
150024900	3771584329	1406 DALY RD	OJAI	CA	93023-1950	5/8" meter	MM10197071	R	RESIDENTIAL	6	10-APR-17
150025000	4813937602	702-M N VENTURA ST	OJAI	CA	93023-2649	5/8" meter	MM3292342	R	RESIDENTIAL	535	14-MAR-17
150025100	8570520000	1103 N MONTGOMERY	OJAI	CA	93023-1958	5/8" meter	MM4755158	R	RESIDENTIAL	6568	10-APR-17
150025200	2375630377	312 N VENTURA ST	OJAI	CA	93023-2629	5/8" meter	MM3583372	R	RESIDENTIAL	2177	15-MAR-17
150025300	0803667081	1317 GREGORY STREET	OJAI	CA	93023-3040	5/8" meter	MM4589353	R	RESIDENTIAL	1387	12-APR-17
150025400	5391464947	702-O N VENTURA ST	OJAI	CA	93023-2659	5/8" meter	MM6943176	R	RESIDENTIAL	221	14-MAR-17
150025500	0417210000	1110 MERCER AVE	OJAI	CA	93023-2028	5/8" meter	MM3477155	R	RESIDENTIAL	132	19-APR-17
150025600	8364110000	608 E OAK ST	OJAI	CA	93023-2853	5/8" meter	MM1543740	C	COMMERCIAL	2098	03-APR-17
150025700	4575020000	1221 N SIGNAL ST	OJAI	CA	93023	1" meter	MM8207540	R	RESIDENTIAL	210	06-APR-17
150025800	2318468853	1598 N FOOTHILL RD	OJAI	CA	93023	1" meter	MM8867499	R	RESIDENTIAL	2328	02-MAR-17
150025900	9895632732	1205 DALY RD	OJAI	CA	93023-1945	5/8" meter	MM3010870	R	RESIDENTIAL	4801	10-APR-17
150026000	8260891388	702 DROWN AVE	OJAI	CA	93023-1902	5/8" meter	MM1545155	R	RESIDENTIAL	2200	07-APR-17
150026100	4300133510	410 GRAND AVE	OJAI	CA	93023	5/8" meter	MM5406149	R	RESIDENTIAL	1526	06-APR-17
150026200	9771894831	1787 N FOOTHILL RD	OJAI	CA	93023	5/8" meter	MM9820604	R	RESIDENTIAL	944	02-MAR-17
150026300	5920310000	212 SHADY LANE	OJAI	CA	93023-2950	5/8" meter	MM7741993	R	RESIDENTIAL	948	24-APR-17
150026400	5345310000	915 DEL ORO DR	OJAI	CA	93023	3/4" meter	MM1645654	R	RESIDENTIAL	8864	02-MAR-17
150026500	2366720000	630 LOS ALAMOS	OJAI	CA	93023-3003	5/8" meter	MM7741375	R	RESIDENTIAL	1026	19-APR-17
150026600	3928110000	1401 WHITE OAK CIR	OJAI	CA	93023-1931	5/8" meter	MM5929036	R	RESIDENTIAL	1403	07-APR-17
150026700	6858520000	202 W EUCALYPTUS ST	OJAI	CA	93023-2535	5/8" meter	MM5741132	R	RESIDENTIAL	1255	14-MAR-17
150026800	5207210000	1201 GRANDVIEW	OJAI	CA	93023-2017	5/8" meter	MM6943188	R	RESIDENTIAL	672	19-APR-17
150026900	0300358927	1201 RAINS CT	OJAI	CA	93023-1900	1" meter	MM3978243	R	RESIDENTIAL	2161	10-APR-17
150027000	1111405533	817 DEL ORO DR	OJAI	CA	93023-1810	1" meter	MM8867513	R	RESIDENTIAL	893	11-APR-17



GOLDEN STATE WATER COMPANY GSW METER LISTING

CMWD_CUST#	GSW_CUST#	PREMISE_ADDR_STREET1	CITY	STATE	POSTAL	METER_SIZE	METER_NUMBER	REV_CODE	REV_CLASS	LAST_METER_READ	LAST_READ_DATE
150027100	1307030000	410 BRYANT CIR STE I	OJAI	CA	93023	5/8" meter	MM10197044	C	COMMERCIAL		3 22-MAR-17
150027200	4298020000	521 PLEASANT AVE	OJAI	CA	93023-1921	5/8" meter	MM1736716	R	RESIDENTIAL		2689 07-APR-17
150027300	1220310000	811 GRAND AVE	OJAI	CA	93023-2912	5/8" meter	MM5214133	R	RESIDENTIAL		1918 24-APR-17
150027400	7061050000	905 MERCER AVE	OJAI	CA	93023	5/8" meter	MM4488160	R	RESIDENTIAL		2109 19-APR-17
150027500	2464810000	1401 PARK RD	OJAI	CA	93023	1" meter	MM6529052	R	RESIDENTIAL		2761 19-APR-17
150027600	1865072337	309 BRYANT ST	OJAI	CA	93023-3311	5/8" meter	MM10197090	C	COMMERCIAL		234 22-MAR-17
150027700	1339230000	211 N SIGNAL	OJAI	CA	93023	5/8" meter	SE73183683	R	RESIDENTIAL		826 15-MAR-17
150027800	0764010000	108 E MATILIJIA ST	OJAI	CA	93023	5/8" meter	MM5829022	C	COMMERCIAL		726 14-MAR-17
150027900	3810147370	111 S SIGNAL ST	OJAI	CA	93023	5/8" meter	MM6943175	C	COMMERCIAL		720 06-MAR-17
150028000	4279010000	321 E OJAI AVE	OJAI	CA	93023	5/8" meter	MM10197145	C	COMMERCIAL		133 21-MAR-17
150028100	3638540000	610 N BLANCHE ST	OJAI	CA	93023-2519	5/8" meter	MM7741999	R	RESIDENTIAL		645 14-MAR-17
150028200	9746062370	103 BRISTOL RD APT G	OJAI	CA	93023-2466	3/4" meter	MM5885838	R	RESIDENTIAL		286 09-MAR-17
150028300	4545310000	1624 FOOTHILL RD	OJAI	CA	93023-1749	1" meter	SE72967448	R	RESIDENTIAL		1304 02-MAR-17
150028400	5413530000	1117 SUNNYGLEN AVE	OJAI	CA	93023-3055	5/8" meter	MM5782070	R	RESIDENTIAL		4484 12-APR-17
150028500	5825730000	702-K N VENTURA ST	OJAI	CA	93023-2649	5/8" meter	MM10197237	R	RESIDENTIAL		62 14-MAR-17
150028600	1879010000	110 BALD ST	OJAI	CA	93023	1" meter	MM8437228	C	COMMERCIAL		375 04-APR-17
150028700	0879010000	112 BALD ST	OJAI	CA	93023	5/8" meter	MM5829087	C	COMMERCIAL		1154 04-APR-17
150028800	2879010000	108 BALD ST	OJAI	CA	93023	5/8" meter	MM2510493	R	RESIDENTIAL		4154 04-APR-17
150028900	9229420000	111 CANADA ST	OJAI	CA	93023-5001	5/8" meter	MM7741990	R	RESIDENTIAL		854 13-MAR-17
150029000	0025730000	1005 N SIGNAL ST	OJAI	CA	93023	1" meter	MM3808138	R	RESIDENTIAL		2029 06-APR-17
150029100	4183906480	251 S MONTGOMERY	OJAI	CA	93023-2762	1" meter	MM4482435	R	RESIDENTIAL		359 21-MAR-17
150029200	0127876012	410 N FULTON ST	OJAI	CA	93023-2813	5/8" meter	MM5829234	R	RESIDENTIAL		907 24-APR-17
150029300	8471570382	410-A S VENTURA ST	OJAI	CA	93023	5/8" meter	MM10197083	R	RESIDENTIAL		77 09-MAR-17
150029400	5117210000	1309 PARK RD	OJAI	CA	93023-2048	5/8" meter	SC7318368900	R	RESIDENTIAL		214 19-APR-17
150029500	1720310000	311 SHADY LANE	OJAI	CA	93023-2951	5/8" meter	MM5829221	R	RESIDENTIAL		1008 24-APR-17
150029600	4928110000	1318 WHITE OAK CIR	OJAI	CA	93023-1930	5/8" meter	MM3609094	R	RESIDENTIAL		1507 07-APR-17
150029700	5653310000	110 CUYAMA RD	OJAI	CA	93023-2414	5/8" meter	MM7741988	R	RESIDENTIAL		291 24-FEB-17
150029800	7272720000	340 LONGHORN LN	OJAI	CA	93023-4212	5/8" meter	MM3583376	R	RESIDENTIAL		1348 08-MAR-17
150029900	5517210000	701 MERCER AVE	OJAI	CA	93023	5/8" meter	MM3026831	R	RESIDENTIAL		1887 19-APR-17
150030000	2418779232	307-A W MATILIJIA	OJAI	CA	93023	5/8" meter	MM9538674	R	RESIDENTIAL		199 13-MAR-17
150030100	1511502879	391 MONTANA RD	OJAI	CA	93023-1622	3/4" meter	MM2772886	R	RESIDENTIAL		1629 28-FEB-17
150030200	7719840000	504 W EUCALYPTUS ST	OJAI	CA	93023	5/8" meter	MM5406225	R	RESIDENTIAL		2200 13-MAR-17
150030300	7482910000	508 W EUCALYPTUS ST	OJAI	CA	93023-2541	1" meter	MM8437225	R	RESIDENTIAL		6 13-MAR-17
150030400	0737041249	305 ORIOLE STREET	OJAI	CA	93023-3045	5/8" meter	MM2776702	R	RESIDENTIAL		2054 12-APR-17
150030500	7853210000	408 GOLDEN WEST AVENUE	OJAI	CA	93023-3031	5/8" meter	MM3010854	R	RESIDENTIAL		2671 12-APR-17
150030600	5940091968	1386 E OJAI AVE	OJAI	CA	93023	5/8" meter	MM3609178	R	RESIDENTIAL		2679 23-MAR-17
150030700	1935220000	405 W OJAI AVE	OJAI	CA	93023	5/8" meter	MM3102132	R	RESIDENTIAL		1185 08-MAR-17
150030800	7109900000	103 BRISTOL RD	OJAI	CA	93023	1" meter	MM8867453	C	COMMERCIAL		880 09-MAR-17
150030900	5879010000	116 S FULTON ST	OJAI	CA	93023-3333	5/8" meter	MM3477137	R	RESIDENTIAL		1511 21-MAR-17
150031000	4012120000	1205 RAINS CT	OJAI	CA	93023-1900	3/4" meter	MM5885854	R	RESIDENTIAL		791 10-APR-17
150031100	0962420000	1187 N CREEK RD	OJAI	CA	93023	5/8" meter	MM3477176	R	RESIDENTIAL		5536 08-MAR-17
150031200	5043740000	410 ANDREW DR	OJAI	CA	93023	3/4" meter	MM2772890	R	RESIDENTIAL		5728 10-APR-17
150031300	0534040973	493 MONTANA CIRCLE	OJAI	CA	93023	3/4" meter	MM2772884	R	RESIDENTIAL		2948 28-FEB-17
150031400	5745310000	804 DEL NORTE RD	OJAI	CA	93023	1" meter	MM8867462	R	RESIDENTIAL		368 03-MAR-17
150031500	9867440000	702-H N VENTURA ST	OJAI	CA	93023-2648	5/8" meter	MM9820525	R	RESIDENTIAL		52 14-MAR-17
150031600	2526540659	602 PALOMAR	OJAI	CA	93023-1740	3/4" meter	MM73051450	R	RESIDENTIAL		841 27-FEB-17
150031700	0926050000	402 #A FRANKLIN DR	OJAI	CA	93023	5/8" meter	MM7741987	R	RESIDENTIAL		375 03-APR-17
150031800	8343931508	1476 FOOTHILL RD	OJAI	CA	93023-1731	5/8" meter	MM9820562	R	RESIDENTIAL		429 03-MAR-17
150031900	5703532019	310 N VENTURA ST	OJAI	CA	93023-2629	5/8" meter	MM2397189	R	RESIDENTIAL		2964 15-MAR-17
150032000	0138110000	522 PLEASANT AVE	OJAI	CA	93023-1922	5/8" meter	MM7372410	R	RESIDENTIAL		549 07-APR-17
150032100	2197756301	909 AYERS CT	OJAI	CA	93023	5/8" meter	MM4589390	R	RESIDENTIAL		570 19-APR-17
150032200	9562530000	703-F N VENTURA ST	OJAI	CA	93023-2647	5/8" meter	MM10197203	R	RESIDENTIAL		49 07-MAR-17
150032300	3492130000	821 COUNTRY CLUB DR	OJAI	CA	93023	1" meter	MM7401987	R	RESIDENTIAL		4804 08-MAR-17
150032400	5507210000	1117 SUNSET PL	OJAI	CA	93023-2038	5/8" meter	MM4215301	R	RESIDENTIAL		1969 19-APR-17
150032500	1517210000	809 MERCER AVE	OJAI	CA	93023-2925	5/8" meter	MM4691773	R	RESIDENTIAL		1774 19-APR-17
150032600	5017210000	918 PLEASANT AVE	OJAI	CA	93023-2056	5/8" meter	MM5829141	R	RESIDENTIAL		1003 19-APR-17
150032700	9910910000	509 N BLANCHE ST	OJAI	CA	93023	5/8" meter	MM9538676	R	RESIDENTIAL		580 14-MAR-17
150032800	2979010000	207 BRYANT ST STE B	OJAI	CA	93023-3314	5/8" meter	MM9820611	C	COMMERCIAL		50 22-MAR-17
150032900	2953310000	516 PALOMAR	OJAI	CA	93023-1738	3/4" meter	MM3465346	R	RESIDENTIAL		2930 27-FEB-17
150033000	3150330000	301 S FOX	OJAI	CA	93023	5/8" meter	MM9538614	R	RESIDENTIAL		58 21-MAR-17
150033100	2261420000	1109 GRANDVIEW	OJAI	CA	93023-2015	5/8" meter	MM9820597	R	RESIDENTIAL		190 19-APR-17
150033200	7289010000	418 BRYANT CIR	OJAI	CA	93023	1" meter	MM8867481	C	COMMERCIAL		604 22-MAR-17
150033300	8289010000	418 FP BRYANT CIR	OJAI	CA	93023	5/8" meter	MM5406155	F	FIRE		0 22-MAR-17
150033400	8289010000	418 FP BRYANT CIR	OJAI	CA	93023	5/8" meter	MM5406155	F	FIRE		0 22-MAR-17
150033500	6181230000	412 FP BRYANT CIR	OJAI	CA	93023	5/8" meter	MM2104502	F	FIRE		5 22-MAR-17
150033600	6181230000	412 FP BRYANT CIR	OJAI	CA	93023	5/8" meter	MM2104502	F	FIRE		5 22-MAR-17
150033700	9376030000	201 BRYANT ST	OJAI	CA	93023	1" meter	SE72967444	R	RESIDENTIAL		1652 22-MAR-17
150033800	8345310000	1120 FOOTHILL RD	OJAI	CA	93023-1732	3/4" meter	MM3465360	R	RESIDENTIAL		5162 02-MAR-17
150033900	3946130000	608 DEL NORTE RD	OJAI	CA	93023-1705	1" meter	MM3860582	R	RESIDENTIAL		9257 28-FEB-17
150034000	9360150000	907 EL TORO RD	OJAI	CA	93023	5/8" meter	MM3026795	R	RESIDENTIAL		3773 27-FEB-17
150034100	8353310000	202 BRISTOL RD	OJAI	CA	93023-2410	3/4" meter	MM5400041	R	RESIDENTIAL		5377 24-FEB-17
150034200	7776204529	106 LAYTON AVE	OJAI	CA	93023	3/4" meter	MM5826238	R	RESIDENTIAL		4713 02-MAR-17
150034300	3380920000	1301 SUNSET PL	OJAI	CA	93023-2042	5/8" meter	MM5829158	R	RESIDENTIAL		1267 19-APR-17
150034400	4259019805	1502 SAN RAFAEL	OJAI	CA	93023-9629	1" meter	MM3495576	R	RESIDENTIAL		8833 20-APR-17
150034500	5220310000	601 PARK RD	OJAI	CA	93023-2939	5/8" meter	MM6943191	R	RESIDENTIAL		1620 24-APR-17
150034600	6356118459	1227 ANITA AVE	OJAI	CA	93023-3022	5/8" meter	MM10197220	R	RESIDENTIAL		105 12-APR-17
150034700	0276155895	510 E OAK ST	OJAI	CA	93023-2800	5/8" meter	MM5829075	C	COMMERCIAL		604 03-APR-17
150034800	1255120000	240 GRIDLEY RD	OJAI	CA	93023-9624	5/8" meter	MM4215319	R	RESIDENTIAL		2433 19-APR-17
150034900	8920340000	202 W SUMMER	OJAI	CA	93023	5/8" meter	MM5829173	R	RESIDENTIAL		1502 14-MAR-17
150035000	2665332630	411 FOOTHILL RD	OJAI	CA	93023-2426	1" meter	MM2870913	R	RESIDENTIAL		5745 27-FEB-17
150035100	1163210000	1109 SUNNYGLEN AVE	OJAI	CA	93023-3055	5/8" meter	MM5829121	R	RESIDENTIAL		1642 12-APR-17
150035200	7660082890	616 PEARL ST	OJAI	CA	93023-3339	3/4" meter	MM5885834	C	COMMERCIAL		425 21-MAR-17
150035300	1150810000	818 EL CAMINO RD	OJAI	CA	93023-1707	3/4" meter	MM2772887	R	RESIDENTIAL		9124 28-FEB-17
150035400	8220310000	511 PARK	OJAI	CA	93023-2937	5/8" meter	MM5406191	R	RESIDENTIAL		2010 24-APR-17
150035500	3083010000	711 CANADA ST	OJAI	CA	93023	5/8" meter	MM3102148	R	RESIDENTIAL		2022 13-MAR-17
150035600	4027730000	309 MCKEE ST	OJAI	CA	93023-1814	5/8" meter	MM5406173	R	RESIDENTIAL		803 13-MAR-17
150035700	4620310000	109 SHADY LN	OJAI	CA	93023-2947	5/8" meter	MM5829139	R	RESIDENTIAL		1241 24-APR-17
150035800	1217210000	1105 AYERS AVE	OJAI	CA	93023-2003	5/8" meter	MM2776710	R	RESIDENTIAL		2968 19-APR-17
150035900	0345710000	1101 AYERS AVE	OJAI	CA	93023	5/8" meter	MM1737449	R	RESIDENTIAL		3967 19-APR-17
150036000	8673830000	902 AMBER DR	OJAI	CA	93023-3704	1" meter	MM6941564	R	RESIDENTIAL		5469 08-MAR-17



GOLDEN STATE WATER COMPANY GSW METER LISTING

CMWD_CUST#	GSW_CUST#	PREMISE_ADDR_STREET1	CITY	STATE	POSTAL	METER_SIZE	METER_NUMBER	REV_CODE	REV_CLASS	LAST_METER_READ	LAST_READ_DATE
150036100	4280140000	111 BRISTOL RD	OJAI	CA	93023-2407	1" meter	MM3860568	R	RESIDENTIAL	5785	27-FEB-17
150036200	8183010000	208 W SUMMER	OJAI	CA	93023	5/8" meter	MM9538621	R	RESIDENTIAL	120	14-MAR-17
150036300	9164935833	1213 AYERS AVE	OJAI	CA	93023-2005	5/8" meter	MM9495229	R	RESIDENTIAL	142	19-APR-17
150036400	4083010000	307 MCKEE ST	OJAI	CA	93023-1814	5/8" meter	MM9495234	R	RESIDENTIAL	393	13-MAR-17
150036500	8221040000	535 S VENTURA ST	OJAI	CA	93023-3250	1" meter	MM8867520	R	RESIDENTIAL	381	06-MAR-17
150036600	4845774992	1116 DEL PRADO CT	OJAI	CA	93023-3025	5/8" meter	MM5829193	R	RESIDENTIAL	968	12-APR-17
150036700	0698900000	501 CRESTVIEW DR	OJAI	CA	93023-3203	5/8" meter	SC7318369300	R	RESIDENTIAL	890	07-MAR-17
150036800	5007620000	1217 N MONTGOMERY	OJAI	CA	93023-1960	5/8" meter	MM3026832	R	RESIDENTIAL	8936	10-APR-17
150036900	5090109469	804 MOUNTAIN VIEW	OJAI	CA	93023-2030	5/8" meter	MM2701016	R	RESIDENTIAL	3207	19-APR-17
150037000	8117540000	308-B N SIGNAL ST	OJAI	CA	93023	5/8" meter	MM3102122	R	RESIDENTIAL	7427	15-MAR-17
150037100	7036930000	309 E ALISO ST	OJAI	CA	93023-4220	5/8" meter	MM9538680	R	RESIDENTIAL	937	15-MAR-17
150037200	2935773974	209 N MONTGOMERY	OJAI	CA	93023	5/8" meter	MM5154754	R	RESIDENTIAL	1477	15-MAR-17
150037300	0107071027	430 MONTANA CIRCLE	OJAI	CA	93023-1621	1" meter	MM6529066	R	RESIDENTIAL	4607	01-MAR-17
150037400	7063310000	810 EL TORO ROAD	OJAI	CA	93023-1711	1" meter	MM8867482	R	RESIDENTIAL	1276	13-MAR-17
150037500	0504979992	1225 ANITA AVE	OJAI	CA	93023-3022	5/8" meter	MM1974598	R	RESIDENTIAL	1596	12-APR-17
150037600	8846130000	101 LONGHORN LN	OJAI	CA	93023-4201	1" meter	MM3231840	R	RESIDENTIAL	5606	08-MAR-17
150037700	7464110000	409 E OAK ST	OJAI	CA	93023	5/8" meter	MM1543640	C	COMMERCIAL	4919	03-APR-17
150037800	3684440000	203 LARK ELLEN AVE	OJAI	CA	93023-3056	5/8" meter	MM3609125	R	RESIDENTIAL	1602	12-APR-17
150037900	2450030000	602 E OAK ST	OJAI	CA	93023-2853	5/8" meter	SC7318364700	C	COMMERCIAL	3428	03-APR-17
150038000	4450030000	602 FP E OAK ST	OJAI	CA	93023	5/8" meter	MM1737112	F	FIRE	0	03-APR-17
150038100	2612501723	302 N MONTGOMERY	OJAI	CA	93023	5/8" meter	MM3477221	R	RESIDENTIAL	1327	03-APR-17
150038200	7492118995	1017 GRANDVIEW	OJAI	CA	93023-2013	5/8" meter	MM4691771	R	RESIDENTIAL	2120	19-APR-17
150038300	9914610000	1313 DALY RD	OJAI	CA	93023-1947	5/8" meter	MM2701023	R	RESIDENTIAL	1690	10-APR-17
150038400	3156310000	1116 MARICOPA HWY	OJAI	CA	93023	1 1/2" meter	MM8425189	OT	OTHER	424	04-APR-17
150038500	7345310000	1116 FOOTHILL RD	OJAI	CA	93023	1 1/2" meter	SE73047108	C	COMMERCIAL	6180	02-MAR-17
150038600	4467319560	311-A W SUMMER ST	OJAI	CA	93023-2575	5/8" meter	MM9820556	R	RESIDENTIAL	112	13-MAR-17
150038700	5796220000	417 MONTANA CIRCLE	OJAI	CA	93023-1620	1" meter	MM7706274	R	RESIDENTIAL	3303	28-FEB-17
150038800	0507210000	1210 SUNSET PL	OJAI	CA	93023-2041	5/8" meter	MM1736899	R	RESIDENTIAL	2631	19-APR-17
150038900	0274730000	609 GRAND AVE	OJAI	CA	93023	5/8" meter	MM3212450	R	RESIDENTIAL	5239	03-APR-17
150039000	5185710000	1318 DALY RD	OJAI	CA	93023-1948	5/8" meter	MM3609175	R	RESIDENTIAL	1326	10-APR-17
150039100	7183010000	609 CANADA ST	OJAI	CA	93023	1 1/2" meter	MM8425193	R	RESIDENTIAL	338	13-MAR-17
150039200	8114040000	1222 SUNSET PL	OJAI	CA	93023	5/8" meter	MM1574479	R	RESIDENTIAL	3124	19-APR-17
150039300	8009900000	402 EL PASEO RD	OJAI	CA	93023	1" meter	MM3495535	R	RESIDENTIAL	1800	08-MAR-17
150039400	1230220000	465 GRIDLEY RD	OJAI	CA	93023-9619	5/8" meter	MM5829142	R	RESIDENTIAL	541	20-APR-17
150039500	1267840000	206 E ALISO ST	OJAI	CA	93023	5/8" meter	MM3102133	R	RESIDENTIAL	1966	15-MAR-17
150039600	8196613973	1130 RANCHO DR	OJAI	CA	93023-1629	1" meter	MM6941545	R	RESIDENTIAL	7494	28-FEB-17
150039700	4065891317	317 BRYANT ST	OJAI	CA	93023-3311	1" meter	MM8207542	C	COMMERCIAL	208	22-MAR-17
150039800	8465970469	911 E ALISO ST	OJAI	CA	93023-2908	5/8" meter	MM6943152	R	RESIDENTIAL	719	24-APR-17
150039900	8138110000	1311 N MONTGOMERY	OJAI	CA	93023-1965	3/4" meter	MM10197030	R	RESIDENTIAL	78	10-APR-17
150040000	2698900000	501 OAK CREEK LN	OJAI	CA	93023-3208	5/8" meter	MM2396990	R	RESIDENTIAL	3765	07-MAR-17
150040100	0997484392	1226 ANITA AVE	OJAI	CA	93023-3023	5/8" meter	MM9538655	R	RESIDENTIAL	181	21-APR-17
150040200	5706974321	409 PARK	OJAI	CA	93023-2935	5/8" meter	MM9820586	R	RESIDENTIAL	398	24-APR-17
150040300	9220310000	509 PARK	OJAI	CA	93023-2937	5/8" meter	MM2397094	R	RESIDENTIAL	2193	24-APR-17
150040400	9464036318	703-A N VENTURA ST	OJAI	CA	93023	5/8" meter	MM10197078	R	RESIDENTIAL	106	14-MAR-17
150040500	6613387097	702 N VENTURA ST APT N	OJAI	CA	93023-2649	5/8" meter	MM4153208	R	RESIDENTIAL	1081	14-MAR-17
150040600	9193820000	321 DEL NORTE RD	OJAI	CA	93023-2402	1" meter	MM6529053	R	RESIDENTIAL	1478	17-APR-17
150040700	2924830000	803 COUNTRY CLUB DR	OJAI	CA	93023	1 1/2" meter	SE73047106	R	RESIDENTIAL	5693	10-MAR-17
150040800	7856273842	813 COUNTRY CLUB DR	OJAI	CA	93023	1" meter	SE72967479	R	RESIDENTIAL	488	10-MAR-17
150040900	8989717887	518 S VENTURA ST	OJAI	CA	93023-3251	5/8" meter	MM4589374	R	RESIDENTIAL	823	10-APR-17
150041000	7015040000	208 E OJAI AVE	OJAI	CA	93023	5/8" meter	SE73183673	C	COMMERCIAL	95	14-MAR-17
150041100	0900150000	1302 E OJAI AVE	OJAI	CA	93023	2" meter	MM5369509	C	COMMERCIAL	11994	03-APR-17
150041200	2987910000	1003 N MONTGOMERY	OJAI	CA	93023-1956	1" meter	MM7706269	C	COMMERCIAL	1619	06-APR-17
150041300	2741168547	419 ANDREW DR	OJAI	CA	93023-1933	3/4" meter	MM7709501	R	RESIDENTIAL	2293	10-APR-17
150041400	9299920000	308-A W OAK ST	OJAI	CA	93023	5/8" meter	MM5406161	R	RESIDENTIAL	1065	13-MAR-17
150041500	1726558491	309-C W MATILJA	OJAI	CA	93023	5/8" meter	MM1737355	R	RESIDENTIAL	1139	13-MAR-17
150041600	9978910000	911 AYERS CT	OJAI	CA	93023-2959	5/8" meter	MM73183640	R	RESIDENTIAL	857	19-APR-17
150041700	6916130000	910 E ALISO ST	OJAI	CA	93023-2909	5/8" meter	MM1737293	R	RESIDENTIAL	1838	24-APR-17
150041800	7142510000	913 MERCER AVE	OJAI	CA	93023-2927	5/8" meter	SE73183727	R	RESIDENTIAL	604	19-APR-17
150041900	7170540000	609 N BLANCHE ST	OJAI	CA	93023-2518	3/4" meter	MM5400047	R	RESIDENTIAL	832	14-MAR-17
150042000	3244810000	1206 SAN RAMON WAY	OJAI	CA	93023-3032	5/8" meter	MM3212440	R	RESIDENTIAL	2289	19-APR-17
150042100	8688050000	442 MONTANA CIRCLE	OJAI	CA	93023	1" meter	MM4589805	R	RESIDENTIAL	4107	28-FEB-17
150042200	9006556649	601 N FULTON ST	OJAI	CA	93023-2816	5/8" meter	MM1543742	R	RESIDENTIAL	3504	03-APR-17
150042300	6971121758	113 OLIVE MILL LN	OJAI	CA	93023-3362	5/8" meter	MM1736017	R	RESIDENTIAL	2987	21-MAR-17
150042400	8969481485	410 BRYANT CIR STE D	OJAI	CA	93023-4200	5/8" meter	MM3609109	C	COMMERCIAL	4	22-MAR-17
150042500	3770440000	210-A IRR S VENTURA ST	OJAI	CA	93023	3/4" meter	MM5885819	AG	AG	386	06-MAR-17
150042600	7038110000	1302 DROWN AVE	OJAI	CA	93023-1914	5/8" meter	MM5154756	R	RESIDENTIAL	1641	07-APR-17
150042700	6222706642	248 S MONTGOMERY	OJAI	CA	93023	1" meter	MM3384116	R	RESIDENTIAL	397	17-APR-17
150042800	4807210000	712 PARK	OJAI	CA	93023-2942	5/8" meter	MM2440374	R	RESIDENTIAL	1533	19-APR-17
150042900	4447184332	703 N VENTURA ST	OJAI	CA	93023-2671	5/8" meter	MM9820553	R	RESIDENTIAL	50	15-MAR-17
150043000	8818740000	308 MARTINDALE AVE	OJAI	CA	93023	5/8" meter	MM3026919	R	RESIDENTIAL	4579	12-APR-17
150043100	5112140000	291-A GRIDLEY RD	OJAI	CA	93023-9619	5/8" meter	MM10197103	R	RESIDENTIAL	96	19-APR-17
150043200	7569820000	508-A E OAK ST	OJAI	CA	93023	5/8" meter	MM6943189	R	RESIDENTIAL	1526	03-APR-17
150043300	7461910000	107 W ALISO ST	OJAI	CA	93023	3/4" meter	MM10197027	R	RESIDENTIAL	0	13-MAR-17
150043400	5892840000	519 S VENTURA ST	OJAI	CA	93023-3250	5/8" meter	MM2715370	R	RESIDENTIAL	3766	06-MAR-17
150043500	6769628265	217 GOLDEN WEST BLVD	OJAI	CA	93023-3026	5/8" meter	MM5406205	R	RESIDENTIAL	1022	12-APR-17
150043600	9820310000	412 SHADY LANE	OJAI	CA	93023-2954	5/8" meter	MM3477055	R	RESIDENTIAL	1765	24-APR-17
150043700	4953210000	1113 DEL PRADO CT	OJAI	CA	93023	5/8" meter	MM5829224	R	RESIDENTIAL	1183	12-APR-17
150043800	0663310000	1055 RANCHO DR	OJAI	CA	93023-1626	1 1/2" meter	SE73047107	R	RESIDENTIAL	1452	28-FEB-17
150043900	0161320000	506 LION ST	OJAI	CA	93023-2712	5/8" meter	MM4096019	R	RESIDENTIAL	1964	15-MAR-17
150044000	8139695747	401 E TOPA TOPA ST	OJAI	CA	93023	3/4" meter	MM10197000	R	RESIDENTIAL	0	21-MAR-17
150044100	3853310000	217 SIERRA ROAD	OJAI	CA	93023-2436	3/4" meter	MM8822527	R	RESIDENTIAL	1726	27-FEB-17
150044200	1294319159	109 W MATILJA	OJAI	CA	93023	5/8" meter	MM4486247	R	RESIDENTIAL	2103	13-MAR-17
150044300	8650094214	311 S BLANCHE	OJAI	CA	93023	5/8" meter	MM10197057	R	RESIDENTIAL	172	06-MAR-17
150044400	3850805687	1113 SUNNYGLEN AVE	OJAI	CA	93023-3055	5/8" meter	MM2701000	R	RESIDENTIAL	2837	12-APR-17
150044500	8369546192	802 DROWN AVE	OJAI	CA	93023	5/8" meter	MM7741986	R	RESIDENTIAL	1836	07-APR-17
150044600	1025030000	201 FOX ST	OJAI	CA	93023-3324	5/8" meter	MM5782065	R	RESIDENTIAL	900	21-MAR-17
150044700	9553910000	308 W MATILJA	OJAI	CA	93023-2549	5/8" meter	MM5829065	R	RESIDENTIAL	1138	13-MAR-17
150044800	0061730000	201 GOLDEN WEST BLVD	OJAI	CA	93023	5/8" meter	MM2510411	R	RESIDENTIAL	3005	12-APR-17
150044900	8087187312	207 TOPA TOPA DR	OJAI	CA	93023	5/8" meter	MM4096017	R	RESIDENTIAL	744	07-MAR-17
150045000	5957793006	308 E OJAI AVE	OJAI	CA	93023	5/8" meter	MM10197130	C	COMMERCIAL	204	14-MAR-17

GOLDEN STATE WATER COMPANY GSW METER LISTING

CMWD_CUST#	GSW_CUST#	PREMISE_ADDR_STREET1	CITY	STATE	POSTAL	METER_SIZE	METER_NUMBER	REV_CODE	REV_CLASS	LAST_METER_READ	LAST_READ_DATE
150045100	0089010000	118 BRYANT ST	OJAI	CA	93023-3310	5/8" meter	MM5829122	C	COMMERCIAL	798	22-MAR-17
150045200	1104730000	305 N FOOTHILL RD	OJAI	CA	93023	3/4" meter	MM2720091	R	RESIDENTIAL	5484	27-FEB-17
150045300	3364110000	508 E OAK ST	OJAI	CA	93023-2871	5/8" meter	SE73183681	R	RESIDENTIAL	545	03-APR-17
150045400	7770249103	107 BALD ST	OJAI	CA	93023-3303	5/8" meter	MM5406185	R	RESIDENTIAL	1339	21-MAR-17
150045500	1117210000	914 PATRICIA CT	OJAI	CA	93023-2052	5/8" meter	MM3555921	R	RESIDENTIAL	3351	19-APR-17
150045600	7474010000	407 N MONTGOMERY	OJAI	CA	93023	5/8" meter	MM3212416	C	COMMERCIAL	1407	15-MAR-17
150045700	4717210000	1502 E OJAI AVE	OJAI	CA	93023-9623	3/4" meter	MM5741134	C	COMMERCIAL	2447	06-APR-17
150045800	0189220000	606 E OAK ST	OJAI	CA	93023-4515	5/8" meter	MM9820547	R	RESIDENTIAL	240	03-APR-17
150045900	6571030000	310 MCKEE ST	OJAI	CA	93023	5/8" meter	MM3292343	R	RESIDENTIAL	1277	13-MAR-17
150046000	3753502568	1120 DEL PRADO CT	OJAI	CA	93023-3025	5/8" meter	MM2776694	R	RESIDENTIAL	4246	12-APR-17
150046100	0598620000	304 W OJAI AVE	OJAI	CA	93023	1" meter	MM1738397	OT	OTHER	2285	08-MAR-17
150046200	0946310000	JACK BOYD COMM CTR	OJAI	CA	93023	1" meter	MM8867517	OT	OTHER	123	04-APR-17
150046300	0988900000	305 E OJAI AVE	OJAI	CA	93023	1" meter	MM8207557	AG	AG	598	07-MAR-17
150046400	2005050000	205 FP E OJAI AVE	OJAI	CA	93023	5/8" meter	MM571568262	F	FIRE	0	06-MAR-17
150046500	2005050000	205 FP E OJAI AVE	OJAI	CA	93023	5/8" meter	MM571568262	F	FIRE	0	06-MAR-17
150046600	2056310000	315 S MONTGOMERY	OJAI	CA	93023	1" meter	MM8867516	C	COMMERCIAL	296	06-APR-17
150046700	2056310000	315 S MONTGOMERY	OJAI	CA	93023	1" meter	MM8867516	C	COMMERCIAL	296	06-APR-17
150046800	2452823758	213 E MATILJA	OJAI	CA	93023	5/8" meter	MM9538672	OT	OTHER	1652	04-APR-17
150046900	2946310000	SARZOTTI PARK RD	OJAI	CA	93023	2" meter	MM8402368	AG	AG	10866	04-APR-17
150047000	3056310000	SIGNAL ST - MATILJA ST	OJAI	CA	93023	1" meter	MM8867494	OT	OTHER	5	04-APR-17
150047100	3356310000	450 E OJAI AVE	OJAI	CA	93023	5/8" meter	MM73724094	OT	OTHER	205	04-APR-17
150047200	3356310000	450 E OJAI AVE	OJAI	CA	93023	5/8" meter	MM73724094	OT	OTHER	205	04-APR-17
150047300	3846310000	WHITE OAK CIR	OJAI	CA	93023	2" meter	MM8400754	AG	AG	3013	06-APR-17
150047400	3946310000	310 PARK	OJAI	CA	93023	2" meter	MM8400727	AG	AG	4586	06-APR-17
150047500	3946310000	310 PARK	OJAI	CA	93023	2" meter	MM8400727	AG	AG	4586	06-APR-17
150047600	4056310000	408 S SIGNAL ST	OJAI	CA	93023	2" meter	MM8400720	OT	OTHER	579	04-APR-17
150047700	4156310000	HWY 33 & DEL NORTE	OJAI	CA	93023	3/4" meter	MM5400039	AG	AG	4371	04-APR-17
150047800	4653210000	GREGORY STREET	OJAI	CA	93023	1" meter	MM8867506	C	COMMERCIAL	506	12-APR-17
150047900	5098900000	415 S VENTURA ST	OJAI	CA	93023	5/8" meter	MM4096015	AG	AG	108	08-MAR-17
150048000	5156310000	MARICOPA HWY	OJAI	CA	93023	5/8" meter	MM10197129	AG	AG	464	04-APR-17
150048100	5631710000	1023 W OJAI AVE	OJAI	CA	93023	1" meter	MM8867436	AG	AG	2011	06-APR-17
150048200	6098900000	401 S VENTURA ST	OJAI	CA	93023	5/8" meter	MM73724111	C	COMMERCIAL	817	06-MAR-17
150048300	6156310000	MARICOPA HWY	OJAI	CA	93023	5/8" meter	MM10197094	AG	AG	159	04-APR-17
150048400	6888900000	305-A S SIGNAL	OJAI	CA	93023	2" meter	MM8400724	AG	AG	2790	08-MAR-17
150048500	6888900000	305-A S SIGNAL	OJAI	CA	93023	2" meter	MM8400724	AG	AG	2790	08-MAR-17
150048600	7098900000	401-A S VENTURA ST	OJAI	CA	93023	5/8" meter	SC73183707	C	COMMERCIAL	1734	06-MAR-17
150048700	7156310000	MARICOPA HWY	OJAI	CA	93023	5/8" meter	MM9538632	AG	AG	482	04-APR-17
150048800	7274010000	301 E ALISO ST	OJAI	CA	93023	5/8" meter	MM9820607	OT	OTHER	70	16-MAR-17
150048900	7587430190	IRRG METER @ S. FULTON ST	OJAI	CA	93023	5/8" meter	SE73183724	AG	AG	1188	21-MAR-17
150049000	8056310000	201 GRAND AVE	OJAI	CA	93023	5/8" meter	MM9495242	AG	AG	40	04-APR-17
150049100	9056310000	603 N SIGNAL	OJAI	CA	93023	5/8" meter	MM9820609	AG	AG	0	04-APR-17
150049200	9156310000	HWY 33	OJAI	CA	93023	1 1/2" meter	MM8402064	C	COMMERCIAL	629	06-APR-17
150049300	9545820000	320 #A E OJAI AVE	OJAI	CA	93023	2" meter	MM8424233	OT	OTHER	669	04-APR-17
150049400	9681786847	MARICOPA HWY	OJAI	CA	93023	5/8" meter	MM9820612	AG	AG	195	04-APR-17
150049500	9846310000	PARK RD	OJAI	CA	93023	2" meter	SE73066547	AG	AG	1029	04-APR-17
150049600	4064110000	503 DROWN AVE	OJAI	CA	93023-2834	5/8" meter	MM3609108	R	RESIDENTIAL	1243	03-APR-17
150049700	0151993954	408 N BLANCHE ST	OJAI	CA	93023-2515	5/8" meter	MM3602126	R	RESIDENTIAL	1352	14-MAR-17
150049800	8607210000	921 MOUNTAIN VIEW	OJAI	CA	93023	5/8" meter	MM3026792	R	RESIDENTIAL	3038	19-APR-17
150049900	7269520000	533 WHITE OAK CIR	OJAI	CA	93023-1927	5/8" meter	MM5829052	R	RESIDENTIAL	625	07-APR-17
150050000	6842320000	217 ORIOLE STREET	OJAI	CA	93023-3058	5/8" meter	MM2397040	R	RESIDENTIAL	7396	12-APR-17
150050100	9719410000	209 N FULTON ST	OJAI	CA	93023-2808	5/8" meter	MM5782106	R	RESIDENTIAL	1638	03-APR-17
150050200	9378918821	205 PARK RD	OJAI	CA	93023-2931	1" meter	MM4755157	R	RESIDENTIAL	3284	24-APR-17
150050300	6745125349	816 LIBBY AVE	OJAI	CA	93023-1855	3/4" meter	MM10072110	R	RESIDENTIAL	0	28-MAR-17
150050400	4796530000	715 EL TORO RD	OJAI	CA	93023-1708	1" meter	MM6738174	R	RESIDENTIAL	5235	27-FEB-17
150050500	2951785537	913 TOPAZ CT	OJAI	CA	93023-2044	5/8" meter	MM4970253	R	RESIDENTIAL	2102	19-APR-17
150050600	4628110000	1209 DROWN AVE	OJAI	CA	93023-1911	5/8" meter	MM2715368	R	RESIDENTIAL	2331	07-APR-17
150050700	0025910000	306 E ALISO ST APT B	OJAI	CA	93023	5/8" meter	MM1736512	R	RESIDENTIAL	801	15-MAR-17
150050800	1120310000	414 N FULTON ST	OJAI	CA	93023-2813	5/8" meter	MM3102135	R	RESIDENTIAL	3262	24-APR-17
150050900	9211020000	171 FAIRWAY LN	OJAI	CA	93023-3001	1" meter	MM6941548	R	RESIDENTIAL	2563	22-MAR-17
150051000	3718826175	213 E ALISO ST	OJAI	CA	93023	5/8" meter	MM5829070	R	RESIDENTIAL	749	15-MAR-17
150051100	7338110000	1202 RAINS CT	OJAI	CA	93023-1900	3/4" meter	MM5885852	R	RESIDENTIAL	1747	10-APR-17
150051200	5094205885	1313 MEADOWBROOK	OJAI	CA	93023-1917	5/8" meter	MM5829194	R	RESIDENTIAL	1300	07-APR-17
150051300	2361021041	410 BRYANT CIR STE G	OJAI	CA	93023-4200	5/8" meter	MM1497847	C	COMMERCIAL	90	22-MAR-17
150051400	9630620000	620 COUNTRY CLUB RD	OJAI	CA	93023-3708	1" meter	MM8437248	R	RESIDENTIAL	428	08-MAR-17
150051500	6556720000	333 SIERRA RD	OJAI	CA	93023-2459	1" meter	MM4482441	R	RESIDENTIAL	5635	27-FEB-17
150051600	2553310000	1200 MARICOPA HWY	OJAI	CA	93023	2" meter	SE73066543	C	COMMERCIAL	1447	27-FEB-17
150051700	3553310000	1200 MARICOPA HWY-IRRI	OJAI	CA	93023	2" meter	MM8402369	R	RESIDENTIAL	2092	27-FEB-17
150051800	4553310000	1200 FP MARICOPA HWY	OJAI	CA	93023	5/8" meter	MM3609116	F	FIRE	3	27-FEB-17
150051900	4553310000	1200 FP MARICOPA HWY	OJAI	CA	93023	5/8" meter	MM3609116	F	FIRE	3	27-FEB-17
150052000	2733179671	220 E OAK ST	OJAI	CA	93023	1" meter	MM3743030	R	RESIDENTIAL	1600	15-MAR-17
150052100	2045310000	222 RUNNING RIDGE TRL	OJAI	CA	93023-9516	1" meter	MM8437256	R	RESIDENTIAL	552	02-MAR-17
150052200	3109900000	405 EL PASEO RD	OJAI	CA	93023	1" meter	MM6941540	R	RESIDENTIAL	1704	08-MAR-17
150052300	3533239244	603 PALOMAR	OJAI	CA	93023	1" meter	MM7401992	R	RESIDENTIAL	2136	28-FEB-17
150052400	2679093154	703-E N VENTURA ST	OJAI	CA	93023-2647	5/8" meter	MM9820573	R	RESIDENTIAL	47	14-MAR-17
150052500	7152254807	1131 ANITA AVE	OJAI	CA	93023-3020	5/8" meter	MM1737147	R	RESIDENTIAL	3353	12-APR-17
150052600	0773010000	408 CANADA ST	OJAI	CA	93023-2582	3/4" meter	MM5885812	R	RESIDENTIAL	2545	13-MAR-17
150052700	0207210000	1306 GRANDVIEW	OJAI	CA	93023-2020	5/8" meter	MM4215299	R	RESIDENTIAL	2046	19-APR-17
150052800	1195940000	1023 CUYAMA RD	OJAI	CA	93023	1" meter	MM6529095	C	COMMERCIAL	2060	24-FEB-17
150052900	9355251226	1232 ANITA AVE	OJAI	CA	93023-3023	5/8" meter	MM9820545	R	RESIDENTIAL	162	12-APR-17
150053000	3659830000	1061 RANCHO DR	OJAI	CA	93023-1626	3/4" meter	MM10072091	R	RESIDENTIAL	82	28-FEB-17
150053100	2570130000	805 SUNSET PL	OJAI	CA	93023-2968	5/8" meter	MM5829061	R	RESIDENTIAL	1562	19-APR-17
150053200	7385130000	702-J N VENTURA ST	OJAI	CA	93023-2648	5/8" meter	MM9820584	R	RESIDENTIAL	42	14-MAR-17
150053300	4212195671	212 TOPA TOPA DR	OJAI	CA	93023-3230	5/8" meter	MM4096011	R	RESIDENTIAL	2451	06-MAR-17
150053400	8707120000	822 COUNTRY CLUB DR	OJAI	CA	93023-3712	5/8" meter	MM3533352	R	RESIDENTIAL	4845	08-MAR-17
150053500	1828110000	617 PLEASANT AVE	OJAI	CA	93023-1923	5/8" meter	MM5829232	R	RESIDENTIAL	882	07-APR-17
150053600	6150501481	123 FAIRVIEW RD	OJAI	CA	93023-9504	1" meter	SE72967460	R	RESIDENTIAL	4355	02-MAR-17
150053700	3494040000	209 S MONTGOMERY	OJAI	CA	93023-2762	Sprinkler 1" TO	MM2870909	R	RESIDENTIAL	1130	21-MAR-17
150053800	1620310000	922 E OJAI AVE	OJAI	CA	93023-2905	5/8" meter	MM5829150	R	RESIDENTIAL	861	24-APR-17
150053900	3506617552	820 N MONTGOMERY	OJAI	CA	93023-1846	1 1/2" meter	SE73047121	R	RESIDENTIAL	3869	07-APR-17
150054000	6424495816	824 N MONTGOMERY	OJAI	CA	93023	5/8" meter	MM4589342	R	RESIDENTIAL	479	07-APR-17

## GOLDEN STATE WATER COMPANY GSW METER LISTING

CMWD_CUST#	GSW_CUST#	PREMISE_ADDR_STREET1	CITY	STATE	POSTAL	METER_SIZE	METER_NUMBER	REV_CODE	REV_CLASS	LAST_METER_READ	LAST_READ_DATE
150054100	6956194385	812 N MONTGOMERY	OJAI	CA	93023	5/8" meter	MM10197216	R	RESIDENTIAL	117	07-APR-17
150054200	0282020000	1008 N MONTGOMERY	OJAI	CA	93023-1957	3/4" meter	SE8822524	R	RESIDENTIAL	1946	10-APR-17
150054300	6257420000	215 E MATILIA ST #B	OJAI	CA	93023	5/8" meter	MM10197131	C	COMMERCIAL	42	14-MAR-17
150054400	4820310000	608 SHADY LANE	OJAI	CA	93023-2958	5/8" meter	MM9820567	R	RESIDENTIAL	145	24-APR-17
150054500	6898900000	727 W OJAI AVE	OJAI	CA	93023-3726	5/8" meter	MM5214127	C	COMMERCIAL	2278	08-MAR-17
150054600	8882530000	407 GRAND AVE	OJAI	CA	93023-2838	5/8" meter	MM5829169	R	RESIDENTIAL	1592	03-APR-17
150054700	4833340000	104 W ALISO ST APT 7	OJAI	CA	93023-2644	5/8" meter	MM3583367	R	RESIDENTIAL	274	14-MAR-17
150054800	4407210000	1106 SUNSET PL	OJAI	CA	93023-2039	5/8" meter	MM2700996	R	RESIDENTIAL	3330	19-APR-17
150054900	6728110000	711 DROWN AVE	OJAI	CA	93023-1901	5/8" meter	MM10197197	R	RESIDENTIAL	81	06-APR-17
150055000	1577840000	506 SHADY LANE	OJAI	CA	93023	5/8" meter	MM7711755	R	RESIDENTIAL	815	24-APR-17
150055100	0443140000	1213 ANITA AVE	OJAI	CA	93023	5/8" meter	MM3536406	R	RESIDENTIAL	1255	12-APR-17
150055200	8204252564	1198 RAINS CT	OJAI	CA	93023-1900	1" meter	MM3978320	R	RESIDENTIAL	2239	10-APR-17
150055300	4136957787	206 TOPA TOPA DR	OJAI	CA	93023	5/8" meter	MM3292265	C	COMMERCIAL	1012	07-MAR-17
150055400	2471120000	306 SANTA ANA ST	OJAI	CA	93023	5/8" meter	MM3212455	R	RESIDENTIAL	4523	08-MAR-17
150055500	9702247998	1369 FOOTHILL RD	OJAI	CA	93023-1728	3/4" meter	SE5885851	R	RESIDENTIAL	2725	02-MAR-17
150055600	3563310000	1545 CUYAMA RD	OJAI	CA	93023-3111	1" meter	MM8867439	R	RESIDENTIAL	517	28-FEB-17
150055700	2709020000	241 LONGHORN LN	OJAI	CA	93023-4216	1" meter	MM8437237	R	RESIDENTIAL	310	08-MAR-17
150055800	9207210000	917 GRANDVIEW	OJAI	CA	93023-2920	5/8" meter	SE73183713	R	RESIDENTIAL	279	19-APR-17
150055900	7406120000	300 LONGHORN LN	OJAI	CA	93023-4212	1" meter	MM8867409	R	RESIDENTIAL	296	08-MAR-17
150056000	6279010000	113 S MONTGOMERY	OJAI	CA	93023	5/8" meter	MM3292268	C	COMMERCIAL	1468	21-MAR-17
150056100	2709810000	205 S SIGNAL	OJAI	CA	93023	5/8" meter	MM10197064	C	COMMERCIAL	223	06-MAR-17
150056200	6939930000	324 BRYANT ST	OJAI	CA	93023	1" meter	MM3973190	C	COMMERCIAL	754	22-MAR-17
150056300	7939930000	324 IRR BRYANT ST	OJAI	CA	93023	1 1/2" meter	MM5371168	AG	AG	2319	22-MAR-17
150056400	8939930000	324 FP BRYANT ST	OJAI	CA	93023	5/8" meter	TR34478194	F	FIRE	15	22-MAR-17
150056500	8939930000	324 FP BRYANT ST	OJAI	CA	93023	5/8" meter	TR34478194	F	FIRE	15	22-MAR-17
150056600	5779010000	616 FP PEARL ST	OJAI	CA	93023	5/8" meter	MM1736914	F	FIRE	0	21-MAR-17
150056700	1509740000	221 S MONTGOMERY	OJAI	CA	93023-2762	1" meter	MM6941563	R	RESIDENTIAL	546	21-MAR-17
150056800	9782720000	1124 DEL PRADO CT	OJAI	CA	93023-3025	5/8" meter	MM3010853	R	RESIDENTIAL	5103	12-APR-17
150056900	1245820000	1221 GREGORY STREET	OJAI	CA	93023-3038	5/8" meter	MM4153219	R	RESIDENTIAL	1218	12-APR-17
150057000	9532920000	204 OLIVE MILL LN	OJAI	CA	93023-3363	5/8" meter	MM3026889	R	RESIDENTIAL	1610	21-MAR-17
150057100	9693840000	406 WILLOW ST	OJAI	CA	93023-3343	5/8" meter	MM5406174	R	RESIDENTIAL	598	21-MAR-17
150057200	2497810000	805 GRANDVIEW	OJAI	CA	93023-2918	5/8" meter	MM4970250	R	RESIDENTIAL	2488	19-APR-17
150057300	6432776217	520 FOOTHILL RD	OJAI	CA	93023	1" meter	MM4589806	R	RESIDENTIAL	1515	28-FEB-17
150057400	8067530105	216 PARK AVE	OJAI	CA	93023	1" meter	SE72967447	R	RESIDENTIAL	2050	06-APR-17
150057500	5009900000	605 W OJAI AVE	OJAI	CA	93023-3724	5/8" meter	MM9538635	R	RESIDENTIAL	37	08-MAR-17
150057600	3462120000	818 SUNSET PL	OJAI	CA	93023-2961	5/8" meter	MM3026815	R	RESIDENTIAL	2795	19-APR-17
150057700	0745440000	706 DALY RD	OJAI	CA	93023-1936	5/8" meter	MM4488257	R	RESIDENTIAL	1998	06-APR-17
150057800	3935240000	469 E OJAI AVE	OJAI	CA	93023	5/8" meter	MM5214086	C	COMMERCIAL	898	21-MAR-17
150057900	1928110000	502 RED HILL RD	OJAI	CA	93023-1925	5/8" meter	MM5406234	R	RESIDENTIAL	2303	07-APR-17
150058000	9809415142	314 DROWN AVE	OJAI	CA	93023-2831	5/8" meter	MM5406215	R	RESIDENTIAL	1344	03-APR-17
150058100	1422920000	205 S FULTON ST	OJAI	CA	93023-3334	5/8" meter	MM1736508	R	RESIDENTIAL	635	21-MAR-17
150058200	9717210000	1503 SAN RAFAEL	OJAI	CA	93023	1" meter	MM8207545	R	RESIDENTIAL	701	20-APR-17
150058300	1313030000	203 FOOTHILL RD	OJAI	CA	93023	1" meter	MM8867504	R	RESIDENTIAL	1004	24-FEB-17
150058400	2498900000	210 TOPA TOPA DR	OJAI	CA	93023-3230	5/8" meter	MM5829076	R	RESIDENTIAL	720	06-MAR-17
150058500	9021185508	905 PARK	OJAI	CA	93023-2945	5/8" meter	MM4215311	R	RESIDENTIAL	3221	19-APR-17
150058600	6553520000	1393 FOOTHILL RD	OJAI	CA	93023	2" meter	SE73066544	R	RESIDENTIAL	2671	03-MAR-17
150058700	7946310000	1201 E OJAI AVE	OJAI	CA	93023	1 1/2" meter	MM8402045	OT	OTHER METERS	1008	04-APR-17
150058800	1429982561	702-P N VENTURA ST	OJAI	CA	93023-2649	5/8" meter	MM10197062	R	RESIDENTIAL	90	14-MAR-17
150058900	3198900000	301-A S VENTURA ST	OJAI	CA	93023	5/8" meter	MM5829181	R	RESIDENTIAL	397	06-MAR-17
150059000	1473010000	207 CANADA ST	OJAI	CA	93023-2522	5/8" meter	MM3026811	R	RESIDENTIAL	4144	13-MAR-17
150059100	4651920000	207 OLIVE MILL LN	OJAI	CA	93023-3364	5/8" meter	MM3212458	R	RESIDENTIAL	1106	21-MAR-17
150059200	1807210000	701 PARK RD	OJAI	CA	93023-2941	5/8" meter	MM2440379	R	RESIDENTIAL	3726	19-APR-17
150059300	7651920000	213 OLIVE MILL LN	OJAI	CA	93023-3364	5/8" meter	MM1736546	R	RESIDENTIAL	2108	21-MAR-17
150059400	9134130000	602 DEL NORTE RD	OJAI	CA	93023-1705	1" meter	MM6558723	R	RESIDENTIAL	6549	28-FEB-17
150059500	7115368372	918 CUYAMA RD	OJAI	CA	93023-2420	5/8" meter	MM9820575	R	RESIDENTIAL	11	27-FEB-17
150059600	9134786770	306 SHADY LANE	OJAI	CA	93023-2952	5/8" meter	MM7741956	R	RESIDENTIAL	784	24-APR-17
150059700	3379540000	251 GRIDLEY RD	OJAI	CA	93023-9619	3/4" meter	MM5885836	R	RESIDENTIAL	768	19-APR-17
150059800	4764010000	102 E ALISO ST	OJAI	CA	93023-2602	5/8" meter	MM5406217	R	RESIDENTIAL	1028	15-MAR-17
150059900	0253310000	211 CARILLO RD	OJAI	CA	93023	1 1/2" meter	SE73047105	C	COMMERCIAL	918	24-FEB-17
150060000	0353310000	1014 CREEKSIDE WAY	OJAI	CA	93023	1 1/2" meter	SE73047111	C	COMMERCIAL	3334	24-FEB-17
150060100	1253310000	CLUB HOUSE-A	OJAI	CA	93023	5/8" meter	MM73724098	R	RESIDENTIAL	813	24-FEB-17
150060200	3253310000	202 CARILLO RD	OJAI	CA	93023	1 1/2" meter	SE73047102	C	COMMERCIAL	3429	24-FEB-17
150060300	4253310000	212 CARILLO RD	OJAI	CA	93023	1 1/2" meter	SE73047104	C	COMMERCIAL	1838	24-FEB-17
150060400	5253310000	1103 CREEKSIDE WAY	OJAI	CA	93023	1 1/2" meter	SE73047110	C	COMMERCIAL	2829	24-FEB-17
150060500	6253310000	1118 CREEKSIDE WAY	OJAI	CA	93023	1 1/2" meter	SE73047115	C	COMMERCIAL	5071	24-FEB-17
150060600	7253310000	1115 CREEKSIDE WAY	OJAI	CA	93023	1 1/2" meter	SE73047114	C	COMMERCIAL	1515	24-FEB-17
150060700	8253310000	1001 CREEKSIDE WAY	OJAI	CA	93023	1 1/2" meter	SE73047109	C	COMMERCIAL	4899	24-FEB-17
150060800	9153310000	203 CARILLO RD	OJAI	CA	93023	1 1/2" meter	SE73047097	C	COMMERCIAL	5467	24-FEB-17
150060900	9253310000	1008 CREEKSIDE WAY	OJAI	CA	93023	1 1/2" meter	SE73047120	C	COMMERCIAL	2434	24-FEB-17
150061000	0122930000	214 W OJAI AVE	OJAI	CA	93023	5/8" meter	MM3715589	C	COMMERCIAL	7393	08-MAR-17
150061100	9975420000	1025 RANCHO DR	OJAI	CA	93023-1626	1" meter	SE72967446	R	RESIDENTIAL	3925	28-FEB-17
150061200	3433663643	1014 GRANDVIEW	OJAI	CA	93023	5/8" meter	MM3477223	R	RESIDENTIAL	2308	19-APR-17
150061300	9304520000	520 EL PASEO	OJAI	CA	93023-2452	3/4" meter	MM8822501	R	RESIDENTIAL	519	24-FEB-17
150061400	9732342312	714 CANADA ST	OJAI	CA	93023-1802	5/8" meter	MM6943190	R	RESIDENTIAL	718	13-MAR-17
150061500	7835621187	205 FOX ST	OJAI	CA	93023-3324	5/8" meter	MM5829115	R	RESIDENTIAL	752	21-MAR-17
150061600	6308361120	308 W OAK ST	OJAI	CA	93023	5/8" meter	MM3292341	R	RESIDENTIAL	1554	13-MAR-17
150061700	6854413881	1210 GREGORY STREET	OJAI	CA	93023-3039	5/8" meter	MM3609095	R	RESIDENTIAL	559	12-APR-17
150061800	4938275536	104 W ALISO ST APT 6	OJAI	CA	93023-2644	5/8" meter	MM2510498	R	RESIDENTIAL	899	14-MAR-17
150061900	0465514927	510 EL PASEO	OJAI	CA	93023-2452	3/4" meter	MM5400043	R	RESIDENTIAL	2721	24-FEB-17
150062000	8256910000	602 PARK	OJAI	CA	93023-2940	3/4" meter	MM10197002	R	RESIDENTIAL	259	24-APR-17
150062100	4996030000	209 CANADA ST	OJAI	CA	93023-2522	5/8" meter	MM5741133	R	RESIDENTIAL	1219	13-MAR-17
150062200	4108540000	502 N MONTGOMERY	OJAI	CA	93023-2750	5/8" meter	MM9538664	R	RESIDENTIAL	231	03-APR-17
150062300	7409220802	201 WAITE ST	OJAI	CA	93023-2805	5/8" meter	MM6943162	R	RESIDENTIAL	1054	03-APR-17
150062400	4183010000	706 CANADA ST	OJAI	CA	93023-1802	5/8" meter	MM5829071	R	RESIDENTIAL	853	13-MAR-17
150062500	7717740000	453 E OJAI AVE	OJAI	CA	93023-2818	5/8" meter	MM2326129	C	COMMERCIAL	734	23-MAR-17
150062600	2331720000	814 LIBBY AVE	OJAI	CA	93023	3/4" meter	MM73051459	R	RESIDENTIAL	787	14-MAR-17
150062700	3092330000	905 E MATILIA ST	OJAI	CA	93023	5/8" meter	SE73183641	R	RESIDENTIAL	217	24-APR-17
150062800	9086320000	539 DEL ORO DR	OJAI	CA	93023-1804	1" meter	MM3384103	R	RESIDENTIAL	2978	02-MAR-17
150062900	2463310000	459 MONTANA CIRCLE	OJAI	CA	93023-1620	5/8" meter	MM5406162	R	RESIDENTIAL	1140	28-FEB-17
150063000	0328647270	114 SIERRA RD	OJAI	CA	93023-2458	3/4" meter	MM10197021	R	RESIDENTIAL	365	27-FEB-17

GOLDEN STATE WATER COMPANY GSW METER LISTING

CMWD_CUST#	GSW_CUST#	PREMISE_ADDR_STREET1	CITY	STATE	POSTAL	METER_SIZE	METER_NUMBER	REV_CODE	REV_CLASS	LAST_METER_READ	LAST_READ_DATE
150063100	5004346888	403 N MONTGOMERY	OJAI	CA	93023-2747	1" meter	MM3860561	R	RESIDENTIAL	1019	15-MAR-17
150063200	5225220000	76 OAK DR	OJAI	CA	93023-3723	1 1/2" meter	MM6864050	R	RESIDENTIAL	1279	08-MAR-17
150063300	1634910000	615 QUAIL OAKS DR	OJAI	CA	93023-2599	1" meter	MM3231843	R	RESIDENTIAL	5774	28-FEB-17
150063400	6163210000	1135 ANITA AVE	OJAI	CA	93023-3020	5/8" meter	MM3212420	R	RESIDENTIAL	1707	12-APR-17
150063500	3182588784	416-A E OAK ST	OJAI	CA	93023-4539	5/8" meter	MM5829249	R	RESIDENTIAL	821	03-APR-17
150063600	9156040000	915 BRYANT PL	OJAI	CA	93023	5/8" meter	MM9820532	C	COMMERCIAL	9	22-MAR-17
150063700	6182120000	1001 GRANDVIEW	OJAI	CA	93023-2013	5/8" meter	MM5829199	R	RESIDENTIAL	1059	19-APR-17
150063800	3798900000	510 CRESTVIEW DR	OJAI	CA	93023-3204	5/8" meter	MM3102141	R	RESIDENTIAL	3256	07-MAR-17
150063900	5650440000	306 LION ST	OJAI	CA	93023	5/8" meter	MM1978422	C	COMMERCIAL	1338	14-MAR-17
150064000	4903530000	207 LARK ELLEN AVE	OJAI	CA	93023-3056	5/8" meter	MM5829042	R	RESIDENTIAL	468	12-APR-17
150064100	9380030000	103 BRISTOL RD APT E	OJAI	CA	93023-2466	3/4" meter	MM9533673	R	RESIDENTIAL	95	13-MAR-17
150064200	0409321429	288 LARK ELLEN AVE	OJAI	CA	93023-3067	1" meter	MM8867447	R	RESIDENTIAL	418	12-APR-17
150064300	1076351309	308 TICO RD	OJAI	CA	93023-2447	3/4" meter	MM3114145	C	COMMERCIAL	4549	28-FEB-17
150064400	2064110000	411 DROWN AVE	OJAI	CA	93023	5/8" meter	MM5782117	R	RESIDENTIAL	1646	03-APR-17
150064500	2237568492	213 MARTINDALE AVE	OJAI	CA	93023	5/8" meter	MM3536404	R	RESIDENTIAL	2672	12-APR-17
150064600	7579010000	202 S FOX ST	OJAI	CA	93023	5/8" meter	MM9538627	R	RESIDENTIAL	38	21-MAR-17
150064700	8386081448	1370 CUYAMA RD	OJAI	CA	93023-3108	1" meter	MM8867437	R	RESIDENTIAL	515	28-FEB-17
150064800	2751343987	407 BRYANT CIR STE H	OJAI	CA	93023	5/8" meter	SE73183716	C	COMMERCIAL	37	22-MAR-17
150064900	2724916425	912 E ALISO ST	OJAI	CA	93023-2909	5/8" meter	MM5829220	R	RESIDENTIAL	384	24-APR-17
150065000	2365599924	301 BRYANT ST	OJAI	CA	93023	5/8" meter	MM10197232	R	RESIDENTIAL	136	22-MAR-17
150065100	3653210000	1307 GREGORY STREET	OJAI	CA	93023-3040	5/8" meter	MM7741963	R	RESIDENTIAL	162	12-APR-17
150065200	5691830000	307 W SUMMER	OJAI	CA	93023-2558	5/8" meter	MM3553230	R	RESIDENTIAL	2677	13-MAR-17
150065300	2868413358	260 RUNNING RIDGE TRL	OJAI	CA	93023-9516	1" meter	MM8867468	R	RESIDENTIAL	509	02-MAR-17
150065400	8271430000	305 E ALISO ST	OJAI	CA	93023	5/8" meter	MM9820605	R	RESIDENTIAL	172	15-MAR-17
150065500	5459685345	311 MCKEE ST	OJAI	CA	93023	5/8" meter	MM2376404	R	RESIDENTIAL	2485	13-MAR-17
150065600	6296968633	1417 CUYAMA RD	OJAI	CA	93023-3109	1" meter	MM6529093	R	RESIDENTIAL	4071	28-FEB-17
150065700	0155230000	308 EL PASEO RD	OJAI	CA	93023-2448	5/8" meter	MM5406166	R	RESIDENTIAL	675	08-MAR-17
150065800	3411140000	307 S FOX ST	OJAI	CA	93023	5/8" meter	MM5829040	R	RESIDENTIAL	636	21-MAR-17
150065900	7457130000	307 TOPA TOPA DR	OJAI	CA	93023-3231	5/8" meter	MM7711752	R	RESIDENTIAL	546	07-MAR-17
150066000	9823030000	819 DALY RD	OJAI	CA	93023-1937	5/8" meter	MM1736049	R	RESIDENTIAL	1270	06-APR-17
150066100	3443737289	702 N VENTURA ST APT L	OJAI	CA	93023-2649	5/8" meter	MM3102126	R	RESIDENTIAL	625	14-MAR-17
150066200	3999808159	414 GRAND AVE	OJAI	CA	93023-2839	5/8" meter	MM4486253	R	RESIDENTIAL	1864	06-APR-17
150066300	1987153954	403 W ALISO ST	OJAI	CA	93023-2505	5/8" meter	MM9538671	R	RESIDENTIAL	630	13-MAR-17
150066400	5161789012	105 S MONTGOMERY	OJAI	CA	93023	5/8" meter	MM3659606	C	COMMERCIAL	203	21-MAR-17
150066500	2738820000	912 N SIGNAL ST	OJAI	CA	93023-1823	3/4" meter	MM3724196	R	RESIDENTIAL	2531	06-APR-17
150066600	6979440000	703-I N VENTURA ST	OJAI	CA	93023-2670	5/8" meter	MM9538647	R	RESIDENTIAL	88	14-MAR-17
150066700	7318223820	308 S VENTURA ST	OJAI	CA	93023-3247	5/8" meter	MM10197155	R	RESIDENTIAL	301	06-MAR-17
150066800	5953210000	1117 DEL PRADO CT	OJAI	CA	93023-3025	5/8" meter	MM5829215	R	RESIDENTIAL	1674	12-APR-17
150066900	7284050727	1015 DROWN AVE	OJAI	CA	93023-1907	1" meter	MM3495536	R	RESIDENTIAL	2367	06-APR-17
150067000	2648077591	201 BALD ST	OJAI	CA	93023	5/8" meter	MM5829024	R	RESIDENTIAL	1517	21-MAR-17
150067100	3320310000	401 PARK	OJAI	CA	93023-2935	5/8" meter	MM5829107	R	RESIDENTIAL	1252	24-APR-17
150067200	3228110000	712 N MONTGOMERY	OJAI	CA	93023	5/8" meter	MM10197143	R	RESIDENTIAL	40	06-APR-17
150067300	4017210000	922 PLEASANT AVE	OJAI	CA	93023-2056	5/8" meter	MM3609146	R	RESIDENTIAL	1631	19-APR-17
150067400	6296620000	501 SHADY LANE	OJAI	CA	93023-2955	5/8" meter	MM9495240	R	RESIDENTIAL	283	24-APR-17
150067500	3625534874	1220 N MONTGOMERY	OJAI	CA	93023-1961	5/8" meter	MM3026830	R	RESIDENTIAL	7302	10-APR-17
150067600	2404920000	703-D N VENTURA ST	OJAI	CA	93023-2647	5/8" meter	MM9820574	R	RESIDENTIAL	75	14-MAR-17
150067700	4328962785	508 N VENTURA ST	OJAI	CA	93023-2633	5/8" meter	MM1737323	R	RESIDENTIAL	1078	15-MAR-17
150067800	3369262084	507 N BLANCHE ST	OJAI	CA	93023-2581	5/8" meter	MM3715584	R	RESIDENTIAL	989	14-MAR-17
150067900	0624230000	917 MOUNTAIN VIEW	OJAI	CA	93023-2053	5/8" meter	MM4096004	R	RESIDENTIAL	2207	19-APR-17
150068000	0568620000	230 FAIRWAY LN	OJAI	CA	93023-3033	3/4" meter	MM7779297	R	RESIDENTIAL	958	22-MAR-17
150068100	4730739102	604 GRIDLEY RD	OJAI	CA	93023-9632	1" meter	MM8437251	R	RESIDENTIAL	725	20-APR-17
150068200	6309152873	404 GOLDEN WEST AVE	OJAI	CA	93023	5/8" meter	MM3553231	R	RESIDENTIAL	2514	20-APR-17
150068300	0728110000	1001 DROWN AVE	OJAI	CA	93023-1907	5/8" meter	MM7741953	R	RESIDENTIAL	1344	06-APR-17
150068400	4764235914	410-B S VENTURA ST	OJAI	CA	93023	5/8" meter	MM10197234	R	RESIDENTIAL	38	09-MAR-17
150068500	7481940000	205 N FULTON ST	OJAI	CA	93023	5/8" meter	MM73183704	R	RESIDENTIAL	365	03-APR-17
150068600	1595326790	410 PALOMAR	OJAI	CA	93023	1" meter	MM6941550	R	RESIDENTIAL	4967	24-APR-17
150068700	2950740000	405 PARK	OJAI	CA	93023	5/8" meter	MM7741952	R	RESIDENTIAL	812	24-APR-17
150068800	5758843186	1100 N MONTGOMERY ST	OJAI	CA	93023-1959	3/4" meter	MM7709506	R	RESIDENTIAL	1037	10-APR-17
150068900	6754110000	302 DROWN AVE	OJAI	CA	93023-2831	5/8" meter	MM3553236	R	RESIDENTIAL	2386	03-APR-17
150069000	9791630000	507 VISTA HERMOSA DR	OJAI	CA	93023-1834	1" meter	MM8437207	R	RESIDENTIAL	301	02-MAR-17
150069100	3760904026	928 E OJAI AVE	OJAI	CA	93023-2905	5/8" meter	MM3477158	R	RESIDENTIAL	1823	24-APR-17
150069200	9920310000	110 SHADY LANE	OJAI	CA	93023	5/8" meter	MM7711754	R	RESIDENTIAL	913	24-APR-17
150069300	4839631812	914 E ALISO ST	OJAI	CA	93023-2909	5/8" meter	MM3026914	R	RESIDENTIAL	2274	24-APR-17
150069400	7007210000	906 GRANDVIEW	OJAI	CA	93023-2921	5/8" meter	MM73183698	R	RESIDENTIAL	333	19-APR-17
150069500	0503930000	1401 DALY RD	OJAI	CA	93023-1949	5/8" meter	MM7741961	R	RESIDENTIAL	1170	10-APR-17
150069600	1976720000	204 W ALISO ST	OJAI	CA	93023-2502	5/8" meter	MM3102138	R	RESIDENTIAL	1449	13-MAR-17
150069700	7551620000	703-B N VENTURA ST	OJAI	CA	93023-2647	5/8" meter	MM9820520	R	RESIDENTIAL	115	14-MAR-17
150069800	7111833460	1217 GREGORY STREET	OJAI	CA	93023	5/8" meter	MM73183703	R	RESIDENTIAL	314	12-APR-17
150069900	3870020000	575 GRIDLEY RD	OJAI	CA	93023	5/8" meter	MM3026915	R	RESIDENTIAL	588	19-APR-17
150070000	9228110000	816 DALY RD	OJAI	CA	93023-1938	5/8" meter	MM1736270	C	COMMERCIAL	2943	06-APR-17
150070100	4312920000	109 OLIVE MILL LN	OJAI	CA	93023-3362	5/8" meter	MM1736948	R	RESIDENTIAL	2865	21-MAR-17
150070200	5526240000	922 AYERS AVE	OJAI	CA	93023	5/8" meter	MM3010862	R	RESIDENTIAL	2827	19-APR-17
150070300	0664110000	512 E ALISO ST	OJAI	CA	93023-2803	5/8" meter	MM1543731	R	RESIDENTIAL	605	03-APR-17
150070400	8173888012	141 LONGHORN LN	OJAI	CA	93023	1" meter	MM3384119	R	RESIDENTIAL	2442	08-MAR-17
150070500	1084391476	401 W OJAI AVE	OJAI	CA	93023-2443	5/8" meter	MM3609097	R	RESIDENTIAL	1041	07-MAR-17
150070600	6992020000	309-C S MONTGOMERY	OJAI	CA	93023-2744	3/4" meter	MM73051457	R	RESIDENTIAL	291	23-MAR-17
150070700	1746884557	820 N SIGNAL ST	OJAI	CA	93023-1807	5/8" meter	MM2701036	C	COMMERCIAL	6380	06-APR-17
150070800	0328110000	1008 DALY RD	OJAI	CA	93023-1942	1" meter	MM1738322	R	RESIDENTIAL	4377	06-APR-17
150070900	8907210000	1206 AYERS AVE	OJAI	CA	93023-2006	5/8" meter	MM4095991	R	RESIDENTIAL	2420	19-APR-17
150071000	3693258628	302 BALD ST	OJAI	CA	93023-3308	5/8" meter	MM9820540	R	RESIDENTIAL	381	21-MAR-17
150071100	9853310000	919 EL TORO RD	OJAI	CA	93023-1712	3/4" meter	MM3659996	R	RESIDENTIAL	3258	27-FEB-17
150071200	2056320000	816 FOOTHILL LN	OJAI	CA	93023-1714	1" meter	MM8437253	R	RESIDENTIAL	8	03-MAR-17
150071300	5673010000	308 CANADA ST	OJAI	CA	93023	5/8" meter	MM9820598	R	RESIDENTIAL	138	13-MAR-17
150071400	5239802727	921 PATRICIA CT	OJAI	CA	93023-2052	5/8" meter	MM4095978	R	RESIDENTIAL	4061	19-APR-17
150071500	4230520000	908 N SIGNAL ST	OJAI	CA	93023-1823	5/8" meter	MM5829172	R	RESIDENTIAL	1621	06-APR-17
150071600	1421979980	317 LARK ELLEN AVE	OJAI	CA	93023-3057	5/8" meter	MM4215298	R	RESIDENTIAL	1554	12-APR-17
150071700	0422036035	914 AYERS CT	OJAI	CA	93023	3/4" meter	MM10197016	R	RESIDENTIAL	104	19-APR-17
150071800	3733674174	401 ANDREW DR	OJAI	CA	93023-1933	1" meter	MM3860563	R	RESIDENTIAL	2929	10-APR-17
150071900	1636561993	205 WAITE ST	OJAI	CA	93023-2805	5/8" meter	MM3212445	R	RESIDENTIAL	2429	03-APR-17
150072000	8383010000	702-F N VENTURA ST	OJAI	CA	93023-2648	5/8" meter	MM3212421	R	RESIDENTIAL	682	14-MAR-17



GOLDEN STATE WATER COMPANY GSW METER LISTING

CMWD_CUST#	GSW_CUST#	PREMISE_ADDR_STREET1	CITY	STATE	POSTAL	METER_SIZE	METER_NUMBER	REV_CODE	REV_CLASS	LAST_METER_READ	LAST_READ_DATE
150072100	7813430000	1213 CUYAMA RD	OJAI	CA	93023-3105	5/8" meter	SC73183660	R	RESIDENTIAL	230	28-FEB-17
150072200	5002995675	305 PALOMAR	OJAI	CA	93023-2432	1" meter	MM4589811	R	RESIDENTIAL	7127	27-FEB-17
150072300	0554420000	812 EL CAMINO RD	OJAI	CA	93023	1 1/2" meter	SE73047119	R	RESIDENTIAL	2187	28-FEB-17
150072400	8608974759	209 LARK ELLEN AVE	OJAI	CA	93023-3056	5/8" meter	MM1974594	R	RESIDENTIAL	868	12-APR-17
150072500	9853210000	1115 PASEO DEL ROBLES	OJAI	CA	93023-3051	5/8" meter	MM2440381	R	RESIDENTIAL	1592	12-APR-17
150072600	9049510000	1207 DROWN AVE	OJAI	CA	93023-1911	5/8" meter	MM4488172	R	RESIDENTIAL	3084	07-APR-17
150072700	7753210000	1136 ANITA AVE	OJAI	CA	93023-3021	5/8" meter	MM3026881	R	RESIDENTIAL	4421	12-APR-17
150072800	2352831307	209 DROWN AVE	OJAI	CA	93023-2828	5/8" meter	MM4215320	R	RESIDENTIAL	2032	03-APR-17
150072900	8901061503	1236 ANITA AVE	OJAI	CA	93023-3023	5/8" meter	MM4488258	R	RESIDENTIAL	414	12-APR-17
150073000	4341257482	207 #A E EUCALYPTUS ST	OJAI	CA	93023	5/8" meter	MM4153213	R	RESIDENTIAL	1508	15-MAR-17
150073100	4821922856	516 E ALISO ST	OJAI	CA	93023-2803	5/8" meter	MM5829213	R	RESIDENTIAL	1110	03-APR-17
150073200	3107210000	1102 GRANDVIEW	OJAI	CA	93023	5/8" meter	MM2701022	R	RESIDENTIAL	3386	19-APR-17
150073300	2965566764	306 DROWN AVE	OJAI	CA	93023-2831	5/8" meter	MM5782107	R	RESIDENTIAL	695	03-APR-17
150073400	0838530000	806 WILLIAMS PL	OJAI	CA	93023-2907	5/8" meter	MM3212465	R	RESIDENTIAL	1848	24-APR-17
150073500	1027944956	610 GRAND AVE	OJAI	CA	93023	1" meter	MM6558717	R	RESIDENTIAL	3858	06-APR-17
150073600	8081922142	718 MERCER AVE	OJAI	CA	93023	5/8" meter	MM9541485	R	RESIDENTIAL	603	19-APR-17
150073700	1836854654	1002 COUNTRY CLUB DR	OJAI	CA	93023-3719	1" meter	MM8867459	R	RESIDENTIAL	1665	29-MAR-17
150073800	4008830000	1216 E OJAI AVE	OJAI	CA	93023-3015	5/8" meter	MM9495236	C	COMMERCIAL	367	22-MAR-17
150073900	4339020000	402 WILLOW	OJAI	CA	93023	5/8" meter	MM3212453	R	RESIDENTIAL	3335	21-MAR-17
150074000	3753330000	1402 DALY RD	OJAI	CA	93023	5/8" meter	MM4153221	R	RESIDENTIAL	3266	10-APR-17
150074100	1594290343	108 SHADY LANE	OJAI	CA	93023	5/8" meter	MM4486248	R	RESIDENTIAL	1316	24-APR-17
150074200	2501920000	204 N FULTON ST	OJAI	CA	93023-2809	5/8" meter	SE73183685	R	RESIDENTIAL	410	24-APR-17
150074300	0362330677	518 E ALISO ST	OJAI	CA	93023	5/8" meter	MM1737045	R	RESIDENTIAL	2397	03-APR-17
150074400	5692640000	1437 N MONTGOMERY	OJAI	CA	93023-1966	1" meter	MM2344036	R	RESIDENTIAL	3518	10-APR-17
150074500	1488720000	304 S BLANCHE	OJAI	CA	93023-3238	5/8" meter	SC7318369100	R	RESIDENTIAL	612	06-MAR-17
150074600	0320310000	501 PARK	OJAI	CA	93023-2937	5/8" meter	MM6943154	R	RESIDENTIAL	1019	24-APR-17
150074700	2322710000	306 E ALISO ST	OJAI	CA	93023	1" meter	MM2870910	R	RESIDENTIAL	4699	15-MAR-17
150074800	4797713336	905 MOUNTAIN VIEW	OJAI	CA	93023-2031	5/8" meter	MM10197219	R	RESIDENTIAL	61	19-APR-17
150074900	4650855989	301 TOPA TOPA DR	OJAI	CA	93023	5/8" meter	MM10197152	R	RESIDENTIAL	63	07-MAR-17
150075000	2215022110	407 LION ST	OJAI	CA	93023-2709	5/8" meter	MM3555974	R	RESIDENTIAL	1625	04-APR-17
150075100	3076740000	1314 E OJAI AVE	OJAI	CA	93023-3017	1 1/2" meter	SE6201401	R	RESIDENTIAL	2711	22-MAR-17
150075200	7130507631	1314 FP E OJAI AVE	OJAI	CA	93023	5/8" meter	MM36168411	F	FIRE	11	22-MAR-17
150075300	7130507631	1314 FP E OJAI AVE	OJAI	CA	93023	5/8" meter	MM36168411	F	FIRE	11	22-MAR-17
150075400	7563130000	1005 MERCER AVE	OJAI	CA	93023-2025	5/8" meter	MM1736394	R	RESIDENTIAL	1764	19-APR-17
150075500	4474010000	509 N MONTGOMERY	OJAI	CA	93023	5/8" meter	PR96476554	R	RESIDENTIAL	8629	15-MAR-17
150075600	2707210000	905 AYERS AVE	OJAI	CA	93023-2959	5/8" meter	MM3212424	R	RESIDENTIAL	2057	19-APR-17
150075700	4391220000	309 ORIOLE STREET	OJAI	CA	93023-3045	5/8" meter	MM2510571	R	RESIDENTIAL	2869	12-APR-17
150075800	0629908403	403 SHADY LANE	OJAI	CA	93023	5/8" meter	MM4488171	R	RESIDENTIAL	2128	24-APR-17
150075900	8953310000	670 DEL NORTE RD	OJAI	CA	93023-1705	1" meter	MM4589812	R	RESIDENTIAL	7820	27-FEB-17
150076000	0807210000	705 PARK	OJAI	CA	93023-2941	5/8" meter	MM9538644	R	RESIDENTIAL	804	19-APR-17
150076100	0509620000	108-C PAULINE	OJAI	CA	93023	5/8" meter	MM9538620	R	RESIDENTIAL	0	14-MAR-17
150076200	1409620000	110-A PAULINE ST	OJAI	CA	93023	5/8" meter	MM4691781	R	RESIDENTIAL	705	14-MAR-17
150076300	1509620000	110 PAULINE ST	OJAI	CA	93023	5/8" meter	MM10197189	R	RESIDENTIAL	241	14-MAR-17
150076400	2509620000	112-A PAULINE ST	OJAI	CA	93023	5/8" meter	MM5406186	R	RESIDENTIAL	0	14-MAR-17
150076500	3409620000	108-B PAULINE	OJAI	CA	93023	5/8" meter	MM9538634	R	RESIDENTIAL	0	14-MAR-17
150076600	3509620000	108 PAULINE ST	OJAI	CA	93023	5/8" meter	MM4691778	R	RESIDENTIAL	793	14-MAR-17
150076700	6409620000	112 PAULINE ST	OJAI	CA	93023	5/8" meter	MM5829239	R	RESIDENTIAL	8588	14-MAR-17
150076800	8792445397	510 SHADY LANE	OJAI	CA	93023	5/8" meter	MM5829155	R	RESIDENTIAL	808	24-APR-17
150076900	1501800037	611 PEARL ST	OJAI	CA	93023	5/8" meter	MM10197184	R	RESIDENTIAL	105	21-MAR-17
150077000	1252334811	1011 GRAND AVE	OJAI	CA	93023-3036	1 1/2" meter	SE73047099	R	RESIDENTIAL	2	19-APR-17
150077100	4428110000	508 GRAND AVE	OJAI	CA	93023	5/8" meter	MM10197193	R	RESIDENTIAL	365	06-APR-17
150077200	2438544444	608 N BLANCHE ST	OJAI	CA	93023-2519	5/8" meter	MM4524829	R	RESIDENTIAL	2944	06-APR-17
150077300	3057455368	301 N SIGNAL ST APT 7	OJAI	CA	93023	1 1/2" meter	MM8425177	R	RESIDENTIAL	1109	10-APR-17
150077400	4478866603	305 N SIGNAL ST	OJAI	CA	93023	1" meter	MM8867404	R	RESIDENTIAL	897	10-APR-17
150077500	4497740000	702 N VENTURA ST	OJAI	CA	93023	2" meter	SE73066549	R	RESIDENTIAL	1656	13-APR-17
150077600	5497740000	702 N VENTURA ST	OJAI	CA	93023	2" meter	SE7306655	R	RESIDENTIAL	2444	14-MAR-17
150077700	6497740000	702 N VENTURA ST	OJAI	CA	93023	2" meter	SE73066590	R	RESIDENTIAL	1929	16-MAR-17
150077800	8793135604	612 N BLANCHE ST	OJAI	CA	93023-2519	5/8" meter	MM9495226	R	RESIDENTIAL	138	14-MAR-17
150077900	7429130000	112 CANADA ST	OJAI	CA	93023	5/8" meter	SE73183682	R	RESIDENTIAL	410	13-MAR-17
150078000	4458620000	601 PLEASANT AVE	OJAI	CA	93023-1923	5/8" meter	MM7741985	R	RESIDENTIAL	906	07-APR-17
150078100	2676020000	1204 SAN RAMON WAY	OJAI	CA	93023-3032	3/4" meter	MM7709512	R	RESIDENTIAL	1086	19-APR-17
150078200	1528280390	811 WILLIAMS PL	OJAI	CA	93023	5/8" meter	MM10197205	R	RESIDENTIAL	145	24-APR-17
150078300	1608220000	520 BUCKBOARD LN	OJAI	CA	93023-4207	1" meter	MM6941547	R	RESIDENTIAL	363	08-MAR-17
150078400	2879510000	240 LONGHORN LN	OJAI	CA	93023-4203	3/4" meter	MM5885811	R	RESIDENTIAL	503	08-MAR-17
150078500	7242050000	1350 CUYAMA RD	OJAI	CA	93023	1" meter	MM4589838	R	RESIDENTIAL	4661	28-FEB-17
150078600	9568630000	504 N MONTGOMERY	OJAI	CA	93023-2750	5/8" meter	MM3026913	R	RESIDENTIAL	675	03-APR-17
150078700	6555030000	906 E ALISO ST	OJAI	CA	93023-2909	5/8" meter	MM10197148	R	RESIDENTIAL	148	24-APR-17
150078800	8984330000	307 DROWN AVE	OJAI	CA	93023-2830	5/8" meter	MM3102124	R	RESIDENTIAL	1780	03-APR-17
150078900	5554110000	503 N FULTON ST	OJAI	CA	93023-2814	5/8" meter	MM3102111	R	RESIDENTIAL	3484	03-APR-17
150079000	7786683262	417 W MATILJA ST	OJAI	CA	93023-2550	5/8" meter	MM5829112	R	RESIDENTIAL	1486	13-MAR-17
150079100	7024907371	599 QUAIL OAKS DR	OJAI	CA	93023-2500	1" meter	MM3495517	R	RESIDENTIAL	5795	28-FEB-17
150079200	9314991970	901 PARK RD	OJAI	CA	93023-2945	5/8" meter	MM2701040	R	RESIDENTIAL	3972	19-APR-17
150079300	3120310000	508 N FULTON ST	OJAI	CA	93023-2815	5/8" meter	MM3659608	R	RESIDENTIAL	1467	24-APR-17
150079400	9477630000	1314 MEADOWBROOK	OJAI	CA	93023-1918	5/8" meter	MM5782071	R	RESIDENTIAL	1009	07-APR-17
150079500	7340101292	702-Q N VENTURA ST	OJAI	CA	93023-2649	5/8" meter	MM6943169	R	RESIDENTIAL	264	14-MAR-17
150079600	2650940000	216 DEL NORTE RD	OJAI	CA	93023	3/4" meter	MM5885857	R	RESIDENTIAL	4153	27-FEB-17
150079700	5373010000	410 W MATILJA	OJAI	CA	93023	5/8" meter	MM2715362	R	RESIDENTIAL	4483	15-MAR-17
150079800	2583010000	107 W EUCALYPTUS ST	OJAI	CA	93023-2607	5/8" meter	MM5741130	R	RESIDENTIAL	334	14-MAR-17
150079900	3837930000	818 N FOOTHILL RD	OJAI	CA	93023	1" meter	MM7401991	R	RESIDENTIAL	8343	03-MAR-17
150080000	7363310000	406 MONTANA CIRCLE	OJAI	CA	93023	3/4" meter	MM73051447	R	RESIDENTIAL	1242	01-MAR-17
150080100	6199174515	408 FRANKLIN DR	OJAI	CA	93023-2847	5/8" meter	MM3609144	R	RESIDENTIAL	1272	03-APR-17
150080200	4753310000	801 EL TORO ROAD	OJAI	CA	93023-1710	1" meter	MM8437241	R	RESIDENTIAL	808	27-FEB-17
150080300	4946139637	104 W ALISO ST APT 5	OJAI	CA	93023	5/8" meter	MM2776722	R	RESIDENTIAL	886	14-MAR-17
150080400	0063310000	714 EL TORO ROAD	OJAI	CA	93023-1709	3/4" meter	MM3659998	R	RESIDENTIAL	1350	28-FEB-17
150080500	5363310000	499 MONTANA CIRCLE	OJAI	CA	93023-1620	1" meter	MM6529056	R	RESIDENTIAL	3774	28-FEB-17
150080600	1749379467	310 N MONTGOMERY	OJAI	CA	93023	5/8" meter	MM10197116	R	RESIDENTIAL	94	03-APR-17
150080700	6094730000	815 CANADA ST	OJAI	CA	93023-1803	1 1/2" meter	MM4742300	R	RESIDENTIAL	4702	13-MAR-17
150080800	1428110000	407 BUENA VISTA DR	OJAI	CA	93023	5/8" meter	MM10197139	R	RESIDENTIAL	52	06-APR-17
150080900	0163310000	910 EL TORO	OJAI	CA	93023-1713	5/8" meter	SE6943177	R	RESIDENTIAL	2555	28-FEB-17
150081000	8954540000	573 GRIDLEY RD	OJAI	CA	93023-9621	5/8" meter	PR96476437	R	RESIDENTIAL	3822	19-APR-17

GOLDEN STATE WATER COMPANY GSW METER LISTING

CMWD_CUST#	GSW_CUST#	PREMISE_ADDR_STREET1	CITY	STATE	POSTAL	METER_SIZE	METER_NUMBER	REV_CODE	REV_CLASS	LAST_METER_READ	LAST_READ_DATE
150081100	9163310000	411 DEL NORTE RD	OJAI	CA	93023-1701	1" meter	MM7779749	R	RESIDENTIAL	2064	28-FEB-17
150081200	7828291167	1429 N FOOTHILL RD	OJAI	CA	93023	5/8" meter	SE73183648	R	RESIDENTIAL	401	02-MAR-17
150081300	6751740000	127 FAIRWAY LN	OJAI	CA	93023-3001	5/8" meter	MM3684075	R	RESIDENTIAL	4848	17-APR-17
150081400	8487368342	1314 DALY RD	OJAI	CA	93023-1948	5/8" meter	MM3609140	R	RESIDENTIAL	1731	10-APR-17
150081500	8049918559	207 N MONTGOMERY	OJAI	CA	93023	5/8" meter	MM5829161	R	RESIDENTIAL	434	15-MAR-17
150081600	5354166347	110 N FULTON ST	OJAI	CA	93023-2807	5/8" meter	MM4970254	R	RESIDENTIAL	1286	24-APR-17
150081700	6428340000	1006 SUNSET PL	OJAI	CA	93023-2037	5/8" meter	MM4486234	R	RESIDENTIAL	2685	19-APR-17
150081800	1803540000	209-A E EUCALYPTUS ST	OJAI	CA	93023-2868	5/8" meter	MM5829176	R	RESIDENTIAL	723	15-MAR-17
150081900	0261920000	203 OLIVE MILL LN	OJAI	CA	93023-3364	5/8" meter	MM1737390	R	RESIDENTIAL	2492	21-MAR-17
150082000	8764010000	411 N VENTURA ST	OJAI	CA	93023-2630	5/8" meter	MM4153214	R	RESIDENTIAL	2423	15-MAR-17
150082100	9760423860	1495 N FOOTHILL RD	OJAI	CA	93023	5/8" meter	MM3212426	R	RESIDENTIAL	4904	02-MAR-17
150082200	4363310000	312 MONTANA RD	OJAI	CA	93023-1623	3/4" meter	MM5400046	R	RESIDENTIAL	6033	01-MAR-17
150082300	7957995387	1450 GRAND AVE	OJAI	CA	93023	1" meter	MM6738181	R	RESIDENTIAL	2927	19-APR-17
150082400	6114105752	509-A PARK	OJAI	CA	93023	1" meter	MM1738482	R	RESIDENTIAL	4762	24-APR-17
150082500	9358952861	408 N SIGNAL	OJAI	CA	93023-2617	5/8" meter	MM4096018	R	RESIDENTIAL	1789	15-MAR-17
150082600	7499457958	405 CANADA ST	OJAI	CA	93023	5/8" meter	MM5829054	R	RESIDENTIAL	1830	13-MAR-17
150082700	9448194690	1303 SUNSET PL	OJAI	CA	93023-2042	5/8" meter	MM3609180	R	RESIDENTIAL	1093	19-APR-17
150082800	8165910000	141 FAIRVIEW RD	OJAI	CA	93023-9504	3/4" meter	MM73051435	R	RESIDENTIAL	1763	02-MAR-17
150082900	6653307105	107 CANADA ST	OJAI	CA	93023	5/8" meter	MM10197158	R	RESIDENTIAL	43	13-MAR-17
150083000	1071610000	314 N FULTON ST	OJAI	CA	93023-2811	5/8" meter	MM1543733	R	RESIDENTIAL	1465	24-APR-17
150083100	4217210000	930 GRAND AVE	OJAI	CA	93023-2915	1" meter	MM8867455	C	COMMERCIAL	2671	19-APR-17
150083200	9628110000	1003 DROWN AVE	OJAI	CA	93023-1907	5/8" meter	MM5829252	R	RESIDENTIAL	723	06-APR-17
150083300	2096960140	901 SUNSET PL	OJAI	CA	93023	5/8" meter	MM2397032	R	RESIDENTIAL	2718	19-APR-17
150083400	1675440000	607 N SIGNAL ST	OJAI	CA	93023	1 1/2" meter	MM8402059	C	COMMERCIAL	1182	06-APR-17
150083500	0347229437	804 COUNTRY CLUB RD	OJAI	CA	93023-3716	1" meter	MM8437249	R	RESIDENTIAL	1345	08-MAR-17
150083600	7839260534	1217 GRANDVIEW	OJAI	CA	93023-2017	5/8" meter	MM6943167	R	RESIDENTIAL	508	19-APR-17
150083700	7885240000	203 PARK RD	OJAI	CA	93023-2931	5/8" meter	MM3609181	R	RESIDENTIAL	1674	24-APR-17
150083800	3664010000	122 E OJAI AVE	OJAI	CA	93023-3210	1 1/2" meter	MM8425188	C	COMMERCIAL	78	15-MAR-17
150083900	4664010000	122 FP E OJAI AVE	OJAI	CA	93023	5/8" meter	MM1737069	F	FIRE	111	15-MAR-17
150084000	4664010000	122 FP E OJAI AVE	OJAI	CA	93023	5/8" meter	MM1737069	F	FIRE	111	15-MAR-17
150084100	5935310000	FAIRVIEW RD	OJAI	CA	93023	1" meter	SE72967477	R	RESIDENTIAL	1616	02-MAR-17
150084200	8379010000	423 E OJAI AVE	OJAI	CA	93023	5/8" meter	MM2273160	C	COMMERCIAL	2019	21-MAR-17
150084300	8342784462	921 AYERS AVE	OJAI	CA	93023-2910	5/8" meter	MM4215312	R	RESIDENTIAL	2539	19-APR-17
150084400	6045310000	1207 FOOTHILL RD	OJAI	CA	93023	3/4" meter	MM5400054	R	RESIDENTIAL	2944	02-MAR-17
150084500	7779010000	214 BALD ST	OJAI	CA	93023-3306	5/8" meter	MM3583363	R	RESIDENTIAL	1213	21-MAR-17
150084600	7652030000	414 COUNTRY CLUB DR	OJAI	CA	93023	3/4" meter	MM9567706	R	RESIDENTIAL	87	08-MAR-17
150084700	8287810000	819 FOOTHILL LN	OJAI	CA	93023-1714	1" meter	SE72967469	R	RESIDENTIAL	2495	03-MAR-17
150084800	6257263320	1310 MEADOWBROOK	OJAI	CA	93023	3/4" meter	MM8822526	R	RESIDENTIAL	607	07-APR-17
150084900	3707210000	904 PARK	OJAI	CA	93023-2946	5/8" meter	MM9820522	R	RESIDENTIAL	328	19-APR-17
150085000	1688454040	254 E OJAI AVE	OJAI	CA	93023-2737	5/8" meter	MM9538623	C	COMMERCIAL	335	14-MAR-17
150085100	6417210000	1009 MERCER AVE	OJAI	CA	93023-2025	5/8" meter	MM4096007	R	RESIDENTIAL	4719	19-APR-17
150085200	1033836432	616 W EUCALYPTUS ST	OJAI	CA	93023-2543	1" meter	MM8437220	R	RESIDENTIAL	6	13-MAR-17
150085300	9653310000	219 PALOMAR	OJAI	CA	93023-2430	1" meter	MM8867451	R	RESIDENTIAL	658	27-FEB-17
150085400	6083010000	315 MCKEE ST	OJAI	CA	93023	5/8" meter	MM4095990	R	RESIDENTIAL	8721	04-APR-17
150085500	1034330000	810 SUNSET	OJAI	CA	93023-2961	5/8" meter	MM73183636	R	RESIDENTIAL	449	19-APR-17
150085600	2462520000	423 MONTANA CIRCLE	OJAI	CA	93023	5/8" meter	MM9820524	R	RESIDENTIAL	322	28-FEB-17
150085700	3462520000	425 MONTANA CIRCLE	OJAI	CA	93023-1620	3/4" meter	MM5885841	R	RESIDENTIAL	1618	28-FEB-17
150085800	9649640000	1310 DALY RD	OJAI	CA	93023-1948	5/8" meter	MM3555969	R	RESIDENTIAL	2137	10-APR-17
150085900	2538244685	411 PARK	OJAI	CA	93023-2935	5/8" meter	MM2397095	R	RESIDENTIAL	1579	24-APR-17
150086000	9795640000	209 BALD ST	OJAI	CA	93023-3305	1" meter	SE72967478	R	RESIDENTIAL	714	21-MAR-17
150086100	0164705891	109 N FULTON ST	OJAI	CA	93023-2806	5/8" meter	MM5829170	R	RESIDENTIAL	1359	03-APR-17
150086200	1550661970	520 DEL ORO DR	OJAI	CA	93023	3/4" meter	MM5826229	R	RESIDENTIAL	3017	02-MAR-17
150086300	4499934335	112 E OAK ST	OJAI	CA	93023	5/8" meter	MM5829247	R	RESIDENTIAL	1750	15-MAR-17
150086400	6878040000	414 FRANKLIN DR	OJAI	CA	93023-2847	1" meter	MM8867461	R	RESIDENTIAL	1006	03-APR-17
150086500	4328110000	1218 DALY RD	OJAI	CA	93023-1946	5/8" meter	MM4488255	R	RESIDENTIAL	4692	06-APR-17
150086600	4313230000	410 LION ST	OJAI	CA	93023-2710	5/8" meter	MM9820580	R	RESIDENTIAL	60	15-MAR-17
150086700	0520310000	920 E MATILIJIA ST	OJAI	CA	93023	5/8" meter	MM3010844	R	RESIDENTIAL	2716	24-APR-17
150086800	8256310000	605 EL PASEO	OJAI	CA	93023-2463	3/4" meter	MM4389899	R	RESIDENTIAL	4244	06-APR-17
150086900	2321881006	209 E EUCALYPTUS ST	OJAI	CA	93023	5/8" meter	MM5829177	R	RESIDENTIAL	528	15-MAR-17
150087000	6524340000	706 MERCER AVE	OJAI	CA	93023-2924	5/8" meter	MM7711732	R	RESIDENTIAL	1167	19-APR-17
150087100	4203179014	203 N VENTURA ST	OJAI	CA	93023	5/8" meter	MM3659602	R	RESIDENTIAL	1296	14-MAR-17
150087200	8243530000	1191 RANCHO DR	OJAI	CA	93023-1628	1" meter	MM3384109	R	RESIDENTIAL	4331	28-FEB-17
150087300	7103730000	222 E EUCALYPTUS ST	OJAI	CA	93023-2707	5/8" meter	SE73183721	R	RESIDENTIAL	397	15-MAR-17
150087400	4189010000	160 OAK GLEN AVE	OJAI	CA	93023-3011	5/8" meter	MM7711738	R	RESIDENTIAL	705	22-MAR-17
150087500	7656930000	1119 N SIGNAL ST	OJAI	CA	93023	1" meter	MM72967425	R	RESIDENTIAL	2155	06-APR-17
150087600	1409920000	118 CUYAMA RD	OJAI	CA	93023-2414	3/4" meter	MM2720107	R	RESIDENTIAL	4974	27-FEB-17
150087700	6020910000	913 PATRICIA CT	OJAI	CA	93023-2052	5/8" meter	MM2701019	R	RESIDENTIAL	4403	19-APR-17
150087800	9398900000	315 TOPA TOPA DR	OJAI	CA	93023-3231	5/8" meter	MM5829064	R	RESIDENTIAL	1227	07-MAR-17
150087900	0816527942	1405 FOOTHILL RD	OJAI	CA	93023-1730	5/8" meter	MM5829097	R	RESIDENTIAL	1952	02-MAR-17
150088000	6420310000	202 PARK RD	OJAI	CA	93023-2932	5/8" meter	MM6943198	R	RESIDENTIAL	809	24-APR-17
150088100	1293740000	607 SHADY LANE	OJAI	CA	93023	5/8" meter	MM2776716	R	RESIDENTIAL	4399	24-APR-17
150088200	8128263107	212 E EUCALYPTUS ST	OJAI	CA	93023	5/8" meter	MM10197047	R	RESIDENTIAL	80	15-MAR-17
150088300	4063440000	117 CUYAMA RD	OJAI	CA	93023-2413	3/4" meter	MM5885818	R	RESIDENTIAL	3096	24-FEB-17
150088400	3840130000	818 N SIGNAL	OJAI	CA	93023	5/8" meter	MM10197196	R	RESIDENTIAL	129	06-APR-17
150088500	5964010000	502 N SIGNAL ST	OJAI	CA	93023	5/8" meter	MM10197042	R	RESIDENTIAL	143	15-MAR-17
150088600	8864010000	111 E EUCALYPTUS ST	OJAI	CA	93023	1" meter	MM8867434	R	RESIDENTIAL	538	15-MAR-17
150088700	7321150000	383 LONGHORN LN	OJAI	CA	93023	1" meter	MM3231842	R	RESIDENTIAL	3094	08-MAR-17
150088800	6620406605	1010 AYERS AVE	OJAI	CA	93023-2002	5/8" meter	MM3102123	R	RESIDENTIAL	2578	19-APR-17
150088900	8363310000	478 MONTANA CIRCLE	OJAI	CA	93023-1621	3/4" meter	MM73051445	R	RESIDENTIAL	245	28-FEB-17
150089000	8714335993	291 SADDLE LN	OJAI	CA	93023-4205	1" meter	MM72967466	R	RESIDENTIAL	587	08-MAR-17
150089100	9563310000	1093 RANCHO DR	OJAI	CA	93023-1626	3/4" meter	MM10072094	R	RESIDENTIAL	228	28-FEB-17
150089200	0184920000	1002 GRANDVIEW	OJAI	CA	93023-2014	5/8" meter	MM5829047	R	RESIDENTIAL	1143	19-APR-17
150089300	7049776485	708 GRAND AVE	OJAI	CA	93023-2845	5/8" meter	MM1736014	R	RESIDENTIAL	2015	07-APR-17
150089400	9022076486	306 E ALISO ST APT E	OJAI	CA	93023-2760	5/8" meter	MM10197169	R	RESIDENTIAL	2	15-MAR-17
150089500	4076840000	1600 FOOTHILL RD	OJAI	CA	93023	1" meter	MM1820236	R	RESIDENTIAL	2033	04-APR-17
150089600	5221740000	210 S FULTON ST	OJAI	CA	93023-3335	5/8" meter	MM3212434	R	RESIDENTIAL	1450	21-MAR-17
150089700	6994340000	607 CRESTVIEW DR	OJAI	CA	93023	5/8" meter	MM2481869	R	RESIDENTIAL	4636	07-MAR-17
150089800	0332545037	204 DROWN AVE	OJAI	CA	93023	5/8" meter	MM5406159	R	RESIDENTIAL	1201	03-APR-17
150089900	4706014517	717 COUNTRY CLUB DR	OJAI	CA	93023-3709	1" meter	MM6529094	R	RESIDENTIAL	4506	08-MAR-17
150090000	1728110000	909 DROWN AVE	OJAI	CA	93023	1" meter	MM7767601	R	RESIDENTIAL	1170	06-APR-17

GOLDEN STATE WATER COMPANY GSW METER LISTING

CMWD_CUST#	GSW_CUST#	PREMISE_ADDR_STREET1	CITY	STATE	POSTAL	METER_SIZE	METER_NUMBER	REV_CODE	REV_CLASS	LAST_METER_READ	LAST_READ_DATE
150090100	7063085401	104 E SUMMER ST	OJAI	CA	93023-2621	5/8" meter	MM9820528	R	RESIDENTIAL	171	15-MAR-17
150090200	9504920000	201 OLIVE MILL LN	OJAI	CA	93023-3364	5/8" meter	MM1736704	R	RESIDENTIAL	1420	21-MAR-17
150090300	9426939448	320 GOLDEN WEST AVE	OJAI	CA	93023-3031	5/8" meter	MM2776726	R	RESIDENTIAL	2360	12-APR-17
150090400	1363310000	1387 CUYAMA RD	OJAI	CA	93023-3107	1" meter	MM3514455	R	RESIDENTIAL	1118	28-FEB-17
150090500	1081524551	1302 SUNSET PL	OJAI	CA	93023	5/8" meter	MM2510418	R	RESIDENTIAL	2263	19-APR-17
150090600	9528110000	1002 DROWN AVE	OJAI	CA	93023-1908	5/8" meter	MM1736833	R	RESIDENTIAL	4787	07-APR-17
150090700	0654793696	211 S BLANCHE	OJAI	CA	93023	1" meter	MM8867405	R	RESIDENTIAL	129	06-MAR-17
150090800	6244520000	199 FAIRVIEW RD	OJAI	CA	93023	3/4" meter	MM10197017	R	RESIDENTIAL	845	02-MAR-17
150090900	4799677026	406 #2 LION ST	OJAI	CA	93023	5/8" meter	MM10197126	R	RESIDENTIAL	127	15-MAR-17
150091000	6761920000	521 DEL ORO DR	OJAI	CA	93023	1" meter	MM7779751	R	RESIDENTIAL	3596	02-MAR-17
150091100	1395850359	1205 COUNTRY CLUB DR	OJAI	CA	93023	2" meter	SE73066541	R	RESIDENTIAL	482	08-MAR-17
150091200	1569320000	902 GRANDVIEW	OJAI	CA	93023-2921	5/8" meter	MM3010842	R	RESIDENTIAL	2783	19-APR-17
150091300	4159070916	110 PARK RD	OJAI	CA	93023-2930	5/8" meter	MM5829197	R	RESIDENTIAL	394	26-APR-17
150091400	3765111855	206-A N VENTURA ST	OJAI	CA	93023-2673	5/8" meter	MM10197100	R	RESIDENTIAL	60	15-MAR-17
150091500	5916536401	204 N VENTURA ST	OJAI	CA	93023	5/8" meter	MM10197206	R	RESIDENTIAL	119	15-MAR-17
150091600	8464330000	802 COUNTRY CLUB RD	OJAI	CA	93023-3716	1" meter	MM8437212	C	COMMERCIAL	759	08-MAR-17
150091700	8374406620	310 TOPA TOPA DR	OJAI	CA	93023	5/8" meter	MM9820517	R	RESIDENTIAL	67	06-MAR-17
150091800	6831038059	203 WAITE ST	OJAI	CA	93023-2805	5/8" meter	MM3477172	R	RESIDENTIAL	1782	03-APR-17
150091900	9681610000	315 RAYMOND ST	OJAI	CA	93023	5/8" meter	MM3609112	R	RESIDENTIAL	826	13-MAR-17
150092000	9971346745	313 RAYMOND ST	OJAI	CA	93023	3/4" meter	MM9567707	R	RESIDENTIAL	22	13-MAR-17
150092100	2007210000	710 GRANDVIEW	OJAI	CA	93023-2917	5/8" meter	MM10197204	R	RESIDENTIAL	163	19-APR-17
150092200	1583010000	510 N BLANCHE ST	OJAI	CA	93023-2576	5/8" meter	MM5781926	R	RESIDENTIAL	1005	14-MAR-17
150092300	9417210000	817 MERCER AVE	OJAI	CA	93023-2925	5/8" meter	MM9531285	R	RESIDENTIAL	407	19-APR-17
150092400	1077840000	220 ORIOLE STREET	OJAI	CA	93023-2016	5/8" meter	MM2396986	R	RESIDENTIAL	4478	12-APR-17
150092500	3899937555	545 DEL ORO DR	OJAI	CA	93023	1" meter	SE72967423	R	RESIDENTIAL	2021	02-MAR-17
150092600	9238110000	1201 N MONTGOMERY	OJAI	CA	93023-1960	1" meter	MM8867440	R	RESIDENTIAL	442	10-APR-17
150092700	2082721360	1409 MEADOWBROOK	OJAI	CA	93023-1919	5/8" meter	MM4095985	R	RESIDENTIAL	2642	07-APR-17
150092800	5684757258	1139 ANITA AVE	OJAI	CA	93023-3020	5/8" meter	MM6943168	R	RESIDENTIAL	202	12-APR-17
150092900	4954110000	301 DROWN AVE	OJAI	CA	93023-2830	5/8" meter	MM7711739	R	RESIDENTIAL	350	03-APR-17
150093000	5898900000	406 SANTA ANA ST	OJAI	CA	93023	5/8" meter	MM2705577	R	RESIDENTIAL	2120	08-MAR-17
150093100	5385990886	531 S VENTURA ST	OJAI	CA	93023	5/8" meter	MM3292331	R	RESIDENTIAL	5534	26-APR-17
150093200	2163310000	412 DEL NORTE RD	OJAI	CA	93023-1702	1" meter	MM8867475	R	RESIDENTIAL	701	28-FEB-17
150093300	7441097269	851 SADDLE LANE	OJAI	CA	93023	1" meter	SE72967473	R	RESIDENTIAL	760	08-MAR-17
150093400	1949240000	415 DROWN AVE	OJAI	CA	93023	5/8" meter	MM3477177	R	RESIDENTIAL	137	20-APR-17
150093500	4858820000	413 DROWN AVE	OJAI	CA	93023	1" meter	MM6738180	R	RESIDENTIAL	1793	03-APR-17
150093600	7726864057	604 SHADY LANE	OJAI	CA	93023	5/8" meter	MM9820566	R	RESIDENTIAL	110	24-APR-17
150093700	5855720000	203 CANADA ST	OJAI	CA	93023	5/8" meter	MM2776700	R	RESIDENTIAL	2049	13-MAR-17
150093800	2604297329	409 S SIGNAL	OJAI	CA	93023	5/8" meter	MM10197175	R	RESIDENTIAL	47	09-MAR-17
150093900	9786130000	1211 SAN RAMON WAY	OJAI	CA	93023-3032	3/4" meter	MM7709514	R	RESIDENTIAL	1251	19-APR-17
150094000	3997111894	914 E OJAI AVE	OJAI	CA	93023-2905	5/8" meter	MM9820534	R	RESIDENTIAL	240	24-APR-17
150094100	1845357609	705 FOOTHILL RD	OJAI	CA	93023-1717	1" meter	MM8867478	R	RESIDENTIAL	715	28-FEB-17
150094200	7320310000	918 E ALISO ST	OJAI	CA	93023-2909	5/8" meter	MM5829207	R	RESIDENTIAL	621	24-APR-17
150094300	2717797410	611 EMILY ST	OJAI	CA	93023-2532	5/8" meter	MM10197209	R	RESIDENTIAL	114	13-MAR-17
150094400	3967872195	605 W EUCALYPTUS ST	OJAI	CA	93023-2542	5/8" meter	MM2685658	R	RESIDENTIAL	6796	13-MAR-17
150094500	1673635253	712 C DROWN AVE	OJAI	CA	93023	5/8" meter	MM10197111	R	RESIDENTIAL	0	07-APR-17
150094600	4236206637	712 B DROWN AVE	OJAI	CA	93023	5/8" meter	MM10197110	R	RESIDENTIAL	0	07-APR-17
150094700	0695863236	306 E OJAI AVE	OJAI	CA	93023-2739	5/8" meter	MM3026801	C	COMMERCIAL	650	14-MAR-17
150094800	1404830000	1422 N FOOTHILL RD	OJAI	CA	93023	5/8" meter	MM2776691	R	RESIDENTIAL	6604	03-MAR-17
150094900	1820310000	603 SHADY LANE	OJAI	CA	93023-2957	5/8" meter	MM2701018	R	RESIDENTIAL	4279	24-APR-17
150095000	2021530000	1221 GRANDVIEW AVE	OJAI	CA	93023-2017	5/8" meter	MM3609110	R	RESIDENTIAL	1945	19-APR-17
150095100	9840581165	108 BRYANT ST STE A	OJAI	CA	93023	5/8" meter	MM5829079	R	RESIDENTIAL	610	22-MAR-17
150095200	7460597849	1114 GRANDVIEW AVE	OJAI	CA	93023-2016	5/8" meter	MM5829205	R	RESIDENTIAL	1396	19-APR-17
150095300	8896724863	305 SHADY LANE	OJAI	CA	93023	5/8" meter	MM5829191	R	RESIDENTIAL	1022	26-APR-17
150095400	4692840000	182 - IRR FAIRVIEW RD	OJAI	CA	93023	1" meter	MM6941567	C	COMMERCIAL	18	02-MAR-17
150095500	3595940000	408 BRYANT CIR STE G	OJAI	CA	93023	5/8" meter	MM3583388	C	COMMERCIAL	444	22-MAR-17
150095600	5507100810	SAN ANTONIO PLANT/SE CORI	OJAI	CA	93023	3" meter	MM53504233	C	COMMERCIAL	56431	04-APR-17
150095700	5008720000	906 DALY RD	OJAI	CA	93023-1940	1" meter	MM3860591	R	RESIDENTIAL	3001	06-APR-17
150095800	3274640000	111 WAITE ST	OJAI	CA	93023-2804	5/8" meter	MM3609162	R	RESIDENTIAL	451	03-APR-17
150095900	2606086610	212 S MONTGOMERY	OJAI	CA	93023	1" meter	MM3384113	R	RESIDENTIAL	577	21-MAR-17
150096000	0083010000	308 RAYMOND ST	OJAI	CA	93023-1817	5/8" meter	MM3401872	R	RESIDENTIAL	2716	13-MAR-17
150096100	5389945148	514 RED HILL RD	OJAI	CA	93023	5/8" meter	MM3102088	R	RESIDENTIAL	2245	07-APR-17
150096200	0360574059	315 N MONTGOMERY	OJAI	CA	93023	1" meter	MM8867441	R	RESIDENTIAL	473	15-MAR-17
150096300	4957050000	1186 RANCHO CT	OJAI	CA	93023-9640	3/4" meter	MM7779299	R	RESIDENTIAL	1714	17-MAR-17
150096400	0191015314	501 E ALISO ST	OJAI	CA	93023	5/8" meter	MM6943160	R	RESIDENTIAL	559	03-APR-17
150096500	7177154278	308 DROWN AVE	OJAI	CA	93023-2831	5/8" meter	MM5782108	R	RESIDENTIAL	922	03-APR-17
150096600	0117210000	914 TOPAZ CT	OJAI	CA	93023-2044	5/8" meter	MM6943156	R	RESIDENTIAL	1100	19-APR-17
150096700	0400720000	412 TOPA TOPA DR	OJAI	CA	93023-3234	5/8" meter	MM3102130	R	RESIDENTIAL	3772	06-MAR-17
150096800	6731171334	309 SHADY LANE	OJAI	CA	93023-2951	5/8" meter	MM2776681	R	RESIDENTIAL	4065	24-APR-17
150096900	6416830000	1207 GREGORY STREET	OJAI	CA	93023-3038	5/8" meter	MM7741984	R	RESIDENTIAL	676	12-APR-17
150097000	9607210000	929 MOUNTAIN VIEW	OJAI	CA	93023-2053	5/8" meter	MM4524841	R	RESIDENTIAL	1657	19-APR-17
150097100	5822140000	510 GRAND AVE	OJAI	CA	93023-2841	5/8" meter	MM3026925	R	RESIDENTIAL	2034	06-APR-17
150097200	9464110000	304 N MONTGOMERY	OJAI	CA	93023-2746	5/8" meter	MM5829198	R	RESIDENTIAL	1196	03-APR-17
150097300	4143430000	723 DEL ORO DR	OJAI	CA	93023-1808	1" meter	MM8207556	R	RESIDENTIAL	492	02-MAR-17
150097400	9987967044	1117 MERCER AVE	OJAI	CA	93023-2027	5/8" meter	MM3026877	R	RESIDENTIAL	2661	19-APR-17
150097500	2052050000	1001 PALOMAR	OJAI	CA	93023	1" meter	MM3384135	R	RESIDENTIAL	3884	21-MAR-17
150097600	5097630000	305 S SIGNAL	OJAI	CA	93023	5/8" meter	MM3715579	R	RESIDENTIAL	1383	06-MAR-17
150097700	3304262543	317 SANTA ANA ST	OJAI	CA	93023	5/8" meter	MM3609115	R	RESIDENTIAL	974	08-MAR-17
150097800	3358450120	257 S MONTGOMERY	OJAI	CA	93023-2762	5/8" meter	MM4482443	R	RESIDENTIAL	1126	21-MAR-17
150097900	3469618116	208 W EUCALYPTUS ST	OJAI	CA	93023	5/8" meter	MM1737613	R	RESIDENTIAL	205	13-MAR-17
150098000	6864010000	507 N SIGNAL ST	OJAI	CA	93023-2618	5/8" meter	MM9538659	R	RESIDENTIAL	127	15-MAR-17
150098100	7229330000	205 S VENTURA ST	OJAI	CA	93023	5/8" meter	MM3022350	R	RESIDENTIAL	3028	06-MAR-17
150098200	7522140000	909 E MATILIJIA ST	OJAI	CA	93023-2922	5/8" meter	MM4215317	R	RESIDENTIAL	1940	24-APR-17
150098300	1998900000	1052 AMBER DR	OJAI	CA	93023-3706	1 1/2" meter	MM6864051	R	RESIDENTIAL	5350	03-APR-17
150098400	1164110000	601 GRAND AVE	OJAI	CA	93023	1 1/2" meter	SE73047118	R	RESIDENTIAL	1879	03-APR-17
150098500	8045310000	117 LAYTON AVE	OJAI	CA	93023-1734	3/4" meter	MM10072114	R	RESIDENTIAL	324	02-MAR-17
150098600	3877810000	509 E OAK ST	OJAI	CA	93023-2850	5/8" meter	SE73183728	R	RESIDENTIAL	220	03-APR-17
150098700	5343620000	309 S SIGNAL ST	OJAI	CA	93023-3241	5/8" meter	MM5829091	R	RESIDENTIAL	752	06-MAR-17
150098800	9130840000	308 N FULTON ST	OJAI	CA	93023-2811	5/8" meter	MM5829229	R	RESIDENTIAL	617	24-APR-17
150098900	7964753082	1053 RANCHO DR	OJAI	CA	93023-1626	1 1/2" meter	MM8402056	R	RESIDENTIAL	202	28-FEB-17
150099000	3848240000	315 LARK ELLEN AVE	OJAI	CA	93023-3057	5/8" meter	MM5782161	R	RESIDENTIAL	309	12-APR-17

GOLDEN STATE WATER COMPANY GSW METER LISTING

CMWD_CUST#	GSW_CUST#	PREMISE_ADDR_STREET1	CITY	STATE	POSTAL	METER_SIZE	METER_NUMBER	REV_CODE	REV_CLASS	LAST_METER_READ	LAST_READ_DATE
150099100	4612630000	808 DROWN AVE	OJAI	CA	93023	5/8" meter	MM3026799	R	RESIDENTIAL	2966	07-APR-17
150099200	5829530000	808 DROWN AVE	OJAI	CA	93023	1" meter	MM3231848	C	COMMERCIAL	5962	07-APR-17
150099300	6894653171	918 MERCER AVE	OJAI	CA	93023	5/8" meter	MM3477156	R	RESIDENTIAL	1117	19-APR-17
150099400	2763610000	325 E OJAI AVE	OJAI	CA	93023	5/8" meter	MM3609124	C	COMMERCIAL	74	21-MAR-17
150099500	9309900000	160 LONGHORN LN	OJAI	CA	93023-4203	3/4" meter	MM3659995	R	RESIDENTIAL	5075	08-MAR-17
150099600	1245310000	501 DEL ORO DR	OJAI	CA	93023-1804	1" meter	MM8867471	R	RESIDENTIAL	426	02-MAR-17
150099700	2228110000	806 N MONTGOMERY	OJAI	CA	93023-1819	1" meter	MM8437240	R	RESIDENTIAL	846	06-APR-17
150099800	4943830000	1112 N SIGNAL ST	OJAI	CA	93023	1" meter	MM8437254	R	RESIDENTIAL	1967	06-APR-17
150099900	0245310000	507 DEL ORO DR	OJAI	CA	93023-1804	1" meter	MM8867491	R	RESIDENTIAL	674	02-MAR-17
150100000	2593620000	505 GOLDEN WEST AVE	OJAI	CA	93023-3060	5/8" meter	MM3010874	R	RESIDENTIAL	3808	12-APR-17
150100100	9353520000	250 E OJAI AVE	OJAI	CA	93023	5/8" meter	MM10197224	C	COMMERCIAL	22	14-MAR-17
150100200	4760630000	1242 ANITA AVE	OJAI	CA	93023-3023	5/8" meter	MM73183635	R	RESIDENTIAL	270	12-APR-17
150100300	3098900000	507 S VENTURA ST	OJAI	CA	93023	5/8" meter	MM3609173	R	RESIDENTIAL	1224	06-MAR-17
150100400	1352730000	615 EMILY ST	OJAI	CA	93023-2584	3/4" meter	MM1753931	R	RESIDENTIAL	2715	13-MAR-17
150100500	1577547880	1217 AYERS AVE	OJAI	CA	93023-2005	5/8" meter	MM3583362	R	RESIDENTIAL	2344	19-APR-17
150100600	8209900000	601 SADDLE LN	OJAI	CA	93023-4206	1" meter	MM6529074	R	RESIDENTIAL	628	08-MAR-17
150100700	0517210000	813 MERCER AVE	OJAI	CA	93023-2925	5/8" meter	MM2481874	R	RESIDENTIAL	3564	19-APR-17
150100800	7254472389	311 PALOMAR RD	OJAI	CA	93023-2432	1" meter	MM72967472	R	RESIDENTIAL	1780	27-FEB-17
150100900	7309198142	110 CANADA ST	OJAI	CA	93023	5/8" meter	SE73183650	R	RESIDENTIAL	339	13-MAR-17
150101000	0801718005	509 GRAND AVE	OJAI	CA	93023-2840	1" meter	MM8207548	R	RESIDENTIAL	534	05-APR-17
150101100	7028110000	1115 N SIGNAL ST	OJAI	CA	93023-1848	1" meter	MM8867406	R	RESIDENTIAL	568	06-APR-17
150101200	5449130000	621 DEL NORTE RD	OJAI	CA	93023-1752	3/4" meter	MM7709500	R	RESIDENTIAL	2005	28-FEB-17
150101300	8202920000	202 OLIVE MILL LN	OJAI	CA	93023-3363	5/8" meter	MM3102103	R	RESIDENTIAL	1620	21-MAR-17
150101400	3251763621	1317 FOOTHILL RD	OJAI	CA	93023	3/4" meter	MM10072126	R	RESIDENTIAL	406	02-MAR-17
150101500	0952853616	1217 SUNSET PL	OJAI	CA	93023	5/8" meter	MM5782054	R	RESIDENTIAL	1297	19-APR-17
150101600	2323320000	1218 GRANDVIEW	OJAI	CA	93023-2018	5/8" meter	MM4486256	R	RESIDENTIAL	3646	19-APR-17
150101700	5826640000	1204 N MONTGOMERY	OJAI	CA	93023-1961	5/8" meter	MM6943161	R	RESIDENTIAL	1675	10-APR-17
150101800	3312630000	110 RINCON	OJAI	CA	93023-2566	5/8" meter	MM2510385	R	RESIDENTIAL	4410	13-MAR-17
150101900	6657730000	311 IRR W MATILIIA	OJAI	CA	93023	1" meter	MM3231845	AG	AG	1962	13-MAR-17
150102000	4352820000	405 SHADY LANE	OJAI	CA	93023-2953	5/8" meter	MM5829128	R	RESIDENTIAL	1219	24-APR-17
150102100	8910470935	910 PARK	OJAI	CA	93023-2946	5/8" meter	MM3026892	R	RESIDENTIAL	2283	19-APR-17
150102200	8667323156	1122 PASEO DEL ROBLES	OJAI	CA	93023	5/8" meter	MM2701029	R	RESIDENTIAL	4953	12-APR-17
150102300	0331977423	1118 SUNSET PL	OJAI	CA	93023-2039	5/8" meter	MM5406197	R	RESIDENTIAL	1234	19-APR-17
150102400	3774940000	1118 N SIGNAL	OJAI	CA	93023	1" meter	MM3860552	C	COMMERCIAL	5363	06-APR-17
150102500	9113771767	103 BRISTOL RD APT C	OJAI	CA	93023	3/4" meter	MM7709522	R	RESIDENTIAL	547	09-MAR-17
150102600	9255130000	410 DROWN AVE	OJAI	CA	93023-2833	5/8" meter	MM5782178	R	RESIDENTIAL	1606	03-APR-17
150102700	7084130000	1105 DALY RD	OJAI	CA	93023	3/4" meter	MM5829015	R	RESIDENTIAL	1938	06-APR-17
150102800	2620310000	952 E OJAI AVE	OJAI	CA	93023-2905	5/8" meter	MM9820576	R	RESIDENTIAL	30	24-APR-17
150102900	6028110000	1203 N SIGNAL ST	OJAI	CA	93023-1831	1" meter	MM3860585	R	RESIDENTIAL	4341	06-APR-17
150103000	6756517328	1224 N SIGNAL ST	OJAI	CA	93023-1830	3/4" meter	MM10197019	R	RESIDENTIAL	207	06-APR-17
150103100	4649440000	1202 N SIGNAL	OJAI	CA	93023	3/4" meter	MM5826235	R	RESIDENTIAL	2676	06-APR-17
150103200	9633745570	107 S SIGNAL	OJAI	CA	93023	5/8" meter	MM2776884	C	COMMERCIAL	1769	06-MAR-17
150103300	2207210000	1400 GRANDVIEW	OJAI	CA	93023-2020	1" meter	MM72967459	R	RESIDENTIAL	2537	19-APR-17
150103400	6489598909	1620A FOOTHILL RD	OJAI	CA	93023	1" meter	MM8867449	C	COMMERCIAL	2920	02-MAR-17
150103500	6192306384	821 W OJAI AVE	OJAI	CA	93023-3727	3/4" meter	MM2772877	R	RESIDENTIAL	954	24-FEB-17
150103600	6192306384	821 W OJAI AVE	OJAI	CA	93023-3727	2" meter	MM8424222	R	RESIDENTIAL	638	24-FEB-17
150103700	9726332610	611 N BLANCHE ST	OJAI	CA	93023-2518	5/8" meter	MM5829183	R	RESIDENTIAL	1191	14-MAR-17
150103800	0849240000	602 LION ST	OJAI	CA	93023	5/8" meter	MM3715588	R	RESIDENTIAL	1176	15-MAR-17
150103900	9374010000	606 LION ST	OJAI	CA	93023-2714	3/4" meter	SE73051453	R	RESIDENTIAL	903	15-MAR-17
150104000	1468930000	802 CANADA ST	OJAI	CA	93023-1803	1" meter	MM6558713	R	RESIDENTIAL	8368	13-MAR-17
150104100	4011340000	404 N FULTON ST	OJAI	CA	93023	5/8" meter	MM5782099	R	RESIDENTIAL	780	24-APR-17
150104200	4364557473	551 GRIDLEY RD	OJAI	CA	93023	5/8" meter	MM5829101	R	RESIDENTIAL	485	19-APR-17
150104300	1034810000	811 SADDLE LN	OJAI	CA	93023-4206	1" meter	MM6941551	R	RESIDENTIAL	1079	08-MAR-17
150104400	1063210000	603 GOLDEN WEST AVENUE	OJAI	CA	93023-3061	5/8" meter	MM3292344	R	RESIDENTIAL	3191	12-APR-17
150104500	1709630000	1302 GRANDVIEW	OJAI	CA	93023-2020	5/8" meter	MM1737365	R	RESIDENTIAL	2592	19-APR-17
150104600	0231605660	242 S MONTGOMERY	OJAI	CA	93023-2728	1" meter	MM3384110	R	RESIDENTIAL	771	21-MAR-17
150104700	0550042569	509 PALOMAR	OJAI	CA	93023-1768	3/4" meter	MM73051426	R	RESIDENTIAL	1448	27-FEB-17
150104800	6493530000	206 FOX ST	OJAI	CA	93023-3325	5/8" meter	MM2481907	R	RESIDENTIAL	1794	21-MAR-17
150104900	4485345584	502 E OAK ST UNIT A	OJAI	CA	93023	5/8" meter	MM4488229	R	RESIDENTIAL	2258	03-APR-17
150105000	7774442651	967 E OJAI AVE	OJAI	CA	93023-2966	5/8" meter	MM5829124	R	RESIDENTIAL	2735	22-MAR-17
150105100	9058947037	1329 FOOTHILL RD	OJAI	CA	93023	3/4" meter	MM5885810	R	RESIDENTIAL	1199	02-MAR-17
150105200	1774840000	703-J N VENTURA ST	OJAI	CA	93023-2670	5/8" meter	MM3212438	R	RESIDENTIAL	574	14-MAR-17
150105300	9837620000	524 DEL ORO DR	OJAI	CA	93023-1805	1" meter	MM72967464	R	RESIDENTIAL	2251	02-MAR-17
150105400	6640530000	305 MALLORY WAY	OJAI	CA	93023-2544	5/8" meter	MM4488256	R	RESIDENTIAL	3273	13-MAR-17
150105500	4563279046	404 E TOPA TOPA ST	OJAI	CA	93023-3341	5/8" meter	MM2715371	R	RESIDENTIAL	1879	21-MAR-17
150105600	1540160855	307 E ALISO ST	OJAI	CA	93023-2785	5/8" meter	MM5406190	R	RESIDENTIAL	1307	15-MAR-17
150105700	2636610000	1317 MEADOWBROOK	OJAI	CA	93023-1917	5/8" meter	MM3536410	R	RESIDENTIAL	1743	07-APR-17
150105800	6749254491	208 N FULTON ST	OJAI	CA	93023-2809	5/8" meter	MM10197221	R	RESIDENTIAL	89	24-APR-17
150105900	1995573976	210 #A E OAK ST	OJAI	CA	93023	5/8" meter	MM10197223	R	RESIDENTIAL	35	15-MAR-17
150106000	5548779232	208 E OAK ST	OJAI	CA	93023-2716	5/8" meter	MM5741128	R	RESIDENTIAL	1058	15-MAR-17
150106100	2692030000	302 N SIGNAL ST	OJAI	CA	93023	1" meter	MM8867497	R	RESIDENTIAL	177	15-MAR-17
150106200	6975920000	517 PLEASANT AVE	OJAI	CA	93023-1921	5/8" meter	MM3102098	R	RESIDENTIAL	1734	07-APR-17
150106300	2108520000	605 SHADY LANE	OJAI	CA	93023-2957	5/8" meter	MM3026893	R	RESIDENTIAL	1218	24-APR-17
150106400	1503665239	1108 DEL NIDO CT	OJAI	CA	93023-3024	5/8" meter	MM1737122	R	RESIDENTIAL	2757	12-APR-17
150106500	2680520000	1284 FAIRVIEW CT	OJAI	CA	93023-9503	3/4" meter	MM9567694	R	RESIDENTIAL	950	02-MAR-17
150106600	8854110000	205 DROWN AVE	OJAI	CA	93023-2828	5/8" meter	MM5829020	R	RESIDENTIAL	410	03-APR-17
150106700	9845630000	405 N VENTURA ST	OJAI	CA	93023	5/8" meter	MM10197045	R	RESIDENTIAL	5	15-MAR-17
150106800	8038110000	1306 DROWN AVE	OJAI	CA	93023	5/8" meter	MM4589346	R	RESIDENTIAL	2902	07-APR-17
150106900	6499620000	622 LOS ALAMOS	OJAI	CA	93023	1" meter	MM3384128	R	RESIDENTIAL	4266	19-APR-17
150107000	6967767864	714 GRANDVIEW	OJAI	CA	93023-2917	5/8" meter	MM3102104	R	RESIDENTIAL	1439	19-APR-17
150107100	9009410000	513 PLEASANT AVE	OJAI	CA	93023-1921	5/8" meter	MM4486230	R	RESIDENTIAL	4910	07-APR-17
150107200	2930740000	605 E OAK ST	OJAI	CA	93023	5/8" meter	MM9820543	C	COMMERCIAL	574	03-APR-17
150107300	6529640000	408 BRYANT CIR STE F3	OJAI	CA	93023	5/8" meter	MM3553234	I	INDUSTRIAL	413	22-MAR-17
150107400	1310140000	608 PARK	OJAI	CA	93023	3/4" meter	SE73051443	R	RESIDENTIAL	1442	24-APR-17
150107500	5340387936	1102 SUNSET PL	OJAI	CA	93023-2039	5/8" meter	MM3553233	R	RESIDENTIAL	3157	19-APR-17
150107600	8834189277	305 PARK RD	OJAI	CA	93023-2933	5/8" meter	MM9820515	R	RESIDENTIAL	264	24-APR-17
150107700	5209022453	407 N BLANCHE ST	OJAI	CA	93023-2514	5/8" meter	MM5406164	R	RESIDENTIAL	621	14-MAR-17
150107800	2486725665	301 W ALISO ST	OJAI	CA	93023	5/8" meter	MM2776705	R	RESIDENTIAL	1679	13-MAR-17
150107900	4507210000	1209 SUNSET PL	OJAI	CA	93023-2040	5/8" meter	MM2397186	R	RESIDENTIAL	2764	19-APR-17
150108000	9028094605	1113 GOLDEN WEST AVE	OJAI	CA	93023	5/8" meter	MM2776723	R	RESIDENTIAL	4873	12-APR-17



## GOLDEN STATE WATER COMPANY GSW METER LISTING

CMWD_CUST#	GSW_CUST#	PREMISE_ADDR_STREET1	CITY	STATE	POSTAL	METER_SIZE	METER_NUMBER	REV_CODE	REV_CLASS	LAST_METER_READ	LAST_READ_DATE
150108100	9764010000	105 E EUCALYPTUS ST	OJAI	CA	93023	5/8" meter	MM5829178	C	COMMERCIAL	1389	14-APR-17
150108200	0195828046	1009 AYERS AVE	OJAI	CA	93023-2001	5/8" meter	MM1737562	R	RESIDENTIAL	1489	19-APR-17
150108300	3716220000	203 S FOX ST	OJAI	CA	93023	3/4" meter	MM2214095	R	RESIDENTIAL	1769	21-MAR-17
150108400	9583010000	103 W ALISO ST	OJAI	CA	93023-2603	5/8" meter	MM5829137	R	RESIDENTIAL	795	14-MAR-17
150108500	9104230000	203 S MONTGOMERY	OJAI	CA	93023-2762	1" meter	MM4482444	R	RESIDENTIAL	962	21-MAR-17
150108600	6243653910	111 N FULTON ST	OJAI	CA	93023-2806	5/8" meter	MM3609113	R	RESIDENTIAL	2061	03-APR-17
150108700	4028110000	1113 N SIGNAL	OJAI	CA	93023	1" meter	MM8867407	R	RESIDENTIAL	203	06-APR-17
150108800	0120310000	412 N FULTON ST	OJAI	CA	93023-2813	5/8" meter	MM3026851	R	RESIDENTIAL	3789	24-APR-17
150108900	0673840000	308-B W OAK ST	OJAI	CA	93023-2555	5/8" meter	MM5406158	R	RESIDENTIAL	1108	13-MAR-17
150109000	6563310000	1179 RANCHO CT	OJAI	CA	93023-1638	3/4" meter	MM73051427	R	RESIDENTIAL	2208	28-FEB-17
150109100	7828110000	606 RED HILL RD	OJAI	CA	93023-1926	5/8" meter	MM4691755	R	RESIDENTIAL	3239	07-APR-17
150109200	9197730000	922 TOPAZ CT	OJAI	CA	93023-2044	5/8" meter	MM3026849	R	RESIDENTIAL	2245	19-APR-17
150109300	7515724387	1313 DROWN AVE	OJAI	CA	93023-1913	5/8" meter	MM9495233	R	RESIDENTIAL	247	07-APR-17
150109400	7209900000	421 SADDLE LN	OJAI	CA	93023-4205	1" meter	MM8867417	R	RESIDENTIAL	898	08-MAR-17
150109500	9107210000	1214 GRANDVIEW	OJAI	CA	93023	5/8" meter	MM4095983	R	RESIDENTIAL	1763	19-APR-17
150109600	2563310000	369 MONTANA RD	OJAI	CA	93023-1622	3/4" meter	MM10197003	R	RESIDENTIAL	96	28-FEB-17
150109700	1273010000	110 W MATILIJIA	OJAI	CA	93023	1" meter	MM8867486	R	RESIDENTIAL	576	13-MAR-17
150109800	7567220000	312 W MATILIJIA #B	OJAI	CA	93023-2587	5/8" meter	MM4691780	R	RESIDENTIAL	3460	13-MAR-17
150109900	9312640000	312 W MATILIJIA #A	OJAI	CA	93023-2587	5/8" meter	MM1680305	R	RESIDENTIAL	743	13-MAR-17
150110000	9317210000	1106 MERCER AVE	OJAI	CA	93023	5/8" meter	MM4486251	R	RESIDENTIAL	3048	19-APR-17
150110100	3379010000	302 S MONTGOMERY	OJAI	CA	93023-2730	5/8" meter	MM3659598	R	RESIDENTIAL	1597	21-MAR-17
150110200	4322840000	201 N VENTURA ST	OJAI	CA	93023-2626	1" meter	MM8867489	R	RESIDENTIAL	266	14-MAR-17
150110300	9178240000	111 W ALISO ST	OJAI	CA	93023	5/8" meter	MM4488170	R	RESIDENTIAL	2270	13-MAR-17
150110400	9890308459	107 FOOTHILL RD	OJAI	CA	93023	3/4" meter	MM8822522	R	RESIDENTIAL	488	24-FEB-17
150110500	5906430000	315 N FULTON ST	OJAI	CA	93023-2810	5/8" meter	MM5829211	R	RESIDENTIAL	975	03-APR-17
150110600	0817210000	1440 SAN GABRIEL ST	OJAI	CA	93023-9628	1" meter	MM8437227	R	RESIDENTIAL	669	20-APR-17
150110700	1342830000	914 GRANDVIEW	OJAI	CA	93023-2921	5/8" meter	MM5829100	R	RESIDENTIAL	269	19-APR-17
150110800	5693527777	1408 PARK RD	OJAI	CA	93023-2047	3/4" meter	MM7779294	R	RESIDENTIAL	862	19-APR-17
150110900	8438542839	906 MERCER AVE	OJAI	CA	93023-2928	5/8" meter	MM5826231	R	RESIDENTIAL	1504	19-APR-17
150111000	1679615107	105 FOOTHILL RD	OJAI	CA	93023	1" meter	MM8867505	R	RESIDENTIAL	381	24-FEB-17
150111100	8303743730	213 BALD ST	OJAI	CA	93023-3305	5/8" meter	MM73183637	R	RESIDENTIAL	431	21-MAR-17
150111200	8770216506	276 RUNNING RIDGE TRL	OJAI	CA	93023	3/4" meter	MM5400049	R	RESIDENTIAL	3986	02-MAR-17
150111300	6425915403	206 E OJAI AVE	OJAI	CA	93023	5/8" meter	MM9538657	C	COMMERCIAL	12	14-MAR-17
150111400	9585620000	1489 N FOOTHILL RD	OJAI	CA	93023-1730	1" meter	MM8867500	R	RESIDENTIAL	1154	02-MAR-17
150111500	8049720000	312 S VENTURA ST	OJAI	CA	93023-3247	5/8" meter	MM3583373	R	RESIDENTIAL	1879	06-MAR-17
150111600	8720220000	308 N MONTGOMERY	OJAI	CA	93023	5/8" meter	MM3477138	R	RESIDENTIAL	376	04-APR-17
150111700	2711420000	1105 SUNSET	OJAI	CA	93023-2038	5/8" meter	MM1737255	R	RESIDENTIAL	1311	19-APR-17
150111800	6131240000	210 E EUCALYPTUS ST	OJAI	CA	93023	5/8" meter	MM4691783	R	RESIDENTIAL	1787	15-MAR-17
150111900	5183010000	702 CANADA ST	OJAI	CA	93023	3/4" meter	MM5400044	R	RESIDENTIAL	2409	13-MAR-17
150112000	8579010000	108A FOX ST	OJAI	CA	93023	5/8" meter	MM1736445	C	COMMERCIAL	1175	23-MAR-17
150112100	0631720000	104 CUYAMA RD	OJAI	CA	93023-2414	3/4" meter	MM2772888	R	RESIDENTIAL	3116	28-FEB-17
150112200	2604789901	619 CRESTVIEW DR	OJAI	CA	93023-2707	5/8" meter	MM3026822	R	RESIDENTIAL	2870	07-MAR-17
150112300	1113192423	313 S MONTGOMERY	OJAI	CA	93023-2729	5/8" meter	MM73183705	R	RESIDENTIAL	337	21-MAR-17
150112400	3270262651	312 S FOX ST	OJAI	CA	93023	1" meter	MM2870908	R	RESIDENTIAL	1940	21-MAR-17
150112500	0228374685	406 N SIGNAL ST	OJAI	CA	93023-2666	5/8" meter	MM3477136	R	RESIDENTIAL	2200	15-MAR-17
150112600	7770185535	309-B W MATILIJIA	OJAI	CA	93023-2594	5/8" meter	MM4096012	R	RESIDENTIAL	165	13-MAR-17
150112700	9171430000	1620 FOOTHILL RD	OJAI	CA	93023-1749	1" meter	MM8867498	R	RESIDENTIAL	1389	02-MAR-17
150112800	4856496645	216 TOPA TOPA DR	OJAI	CA	93023-3230	5/8" meter	MM3401874	R	RESIDENTIAL	3654	06-MAR-17
150112900	5091130000	926 PLEASANT AVE	OJAI	CA	93023	5/8" meter	MM1736060	R	RESIDENTIAL	2928	19-APR-17
150113000	7879010000	715 E OJAI AVE	OJAI	CA	93023-2824	5/8" meter	PR96476477	R	RESIDENTIAL	4264	22-MAR-17
150113100	9652150000	212 DEL NORTE RD	OJAI	CA	93023	3/4" meter	MM5274289	R	RESIDENTIAL	414	24-FEB-17
150113200	9620310000	303 SHADY LANE	OJAI	CA	93023-2951	5/8" meter	MM5782100	R	RESIDENTIAL	2552	24-APR-17
150113300	5166870469	401 N FULTON ST	OJAI	CA	93023-2812	5/8" meter	MM5829081	R	RESIDENTIAL	1669	25-APR-17
150113400	6910066999	335 MONTANA RD	OJAI	CA	93023-1622	1" meter	MM8437252	R	RESIDENTIAL	436	28-FEB-17
150113500	0753210000	1206 ANITA AVE	OJAI	CA	93023	5/8" meter	MM3715580	R	RESIDENTIAL	708	12-APR-17
150113600	9867640000	508 DROWN AVE	OJAI	CA	93023-2835	5/8" meter	MM4095979	R	RESIDENTIAL	1224	03-APR-17
150113700	4306810000	512 N SIGNAL	OJAI	CA	93023	1 1/2" meter	SE73047098	R	RESIDENTIAL	3372	15-MAR-17
150113800	4128110000	915 N SIGNAL ST	OJAI	CA	93023	5/8" meter	MM3477222	R	RESIDENTIAL	1284	06-APR-17
150113900	4496230000	500 PALOMAR	OJAI	CA	93023-1738	1" meter	SE72967420	R	RESIDENTIAL	3094	27-FEB-17
150114000	0845310000	827 FOOTHILL LN	OJAI	CA	93023-1714	3/4" meter	MM9530049	R	RESIDENTIAL	1162	03-MAR-17
150114100	2884108796	1312 E OJAI AVE	OJAI	CA	93023-3017	5/8" meter	MM3609132	R	RESIDENTIAL	1487	22-MAR-17
150114200	7573010000	306 MALLORY WAY	OJAI	CA	93023-2545	5/8" meter	MM6943186	R	RESIDENTIAL	913	13-MAR-17
150114300	8830243023	1132 ANITA AVE	OJAI	CA	93023	5/8" meter	MM2776713	R	RESIDENTIAL	3499	12-APR-17
150114400	7250150000	920 DALY RD	OJAI	CA	93023-1943	3/4" meter	MM5400048	R	RESIDENTIAL	1927	06-APR-17
150114500	9023910000	1009 GRANDVIEW	OJAI	CA	93023-2013	5/8" meter	MM5829129	R	RESIDENTIAL	864	19-APR-17
150114600	0438630000	306 TOPA TOPA DR	OJAI	CA	93023-3232	5/8" meter	MM3609122	C	COMMERCIAL	1808	06-MAR-17
150114700	8744130000	403 N VENTURA ST	OJAI	CA	93023-2630	5/8" meter	MM5829072	R	RESIDENTIAL	1882	15-MAR-17
150114800	7520310000	111 PARK RD	OJAI	CA	93023-2929	5/8" meter	MM7741997	R	RESIDENTIAL	508	24-APR-17
150114900	6828110000	610 RED HILL RD	OJAI	CA	93023-1926	5/8" meter	MM3212444	R	RESIDENTIAL	2553	07-APR-17
150115000	9684495268	1215 GREGORY STREET	OJAI	CA	93023-3038	5/8" meter	MM3212467	R	RESIDENTIAL	1457	12-APR-17
150115100	8128110000	212 GRAND AVE	OJAI	CA	93023-1824	5/8" meter	MM2510565	R	RESIDENTIAL	4217	06-APR-17
150115200	2807210000	704 PARK	OJAI	CA	93023	5/8" meter	MM73183702	R	RESIDENTIAL	485	20-APR-17
150115300	9555817096	505 OAK CREEK LN	OJAI	CA	93023-3208	5/8" meter	MM10197113	R	RESIDENTIAL	86	17-APR-17
150115400	2063310000	714 FOOTHILL RD	OJAI	CA	93023	3/4" meter	MM5400053	R	RESIDENTIAL	1451	21-APR-17
150115500	4517210000	705 MERCER AVE	OJAI	CA	93023-2923	5/8" meter	MM3583374	R	RESIDENTIAL	1519	19-APR-17
150115600	9470420000	1418 E OJAI AVE	OJAI	CA	93023-9623	5/8" meter	MM3495578	R	RESIDENTIAL	2143	19-APR-17
150115700	1602327438	513 OAK CREEK LN	OJAI	CA	93023-3208	5/8" meter	MM5782166	R	RESIDENTIAL	1346	07-MAR-17
150115800	6772220000	1118 GRANDVIEW AVE	OJAI	CA	93023-2016	5/8" meter	MM5406212	R	RESIDENTIAL	2522	19-APR-17
150115900	0063210000	605 GOLDEN WEST BLVD	OJAI	CA	93023-3061	5/8" meter	MM1736664	R	RESIDENTIAL	2303	12-APR-17
150116000	5363566021	1118 AYERS AVE	OJAI	CA	93023-2004	5/8" meter	MM2510504	R	RESIDENTIAL	2427	19-APR-17
150116100	5446280272	909 DALY RD	OJAI	CA	93023	5/8" meter	MM5214083	R	RESIDENTIAL	2639	06-APR-17
150116200	8745310000	817 FOOTHILL RD	OJAI	CA	93023-1719	1" meter	MM8437231	R	RESIDENTIAL	131	03-MAR-17
150116300	9020610000	435 GRIDLEY RD	OJAI	CA	93023-9619	5/8" meter	MM3026897	R	RESIDENTIAL	4159	19-APR-17
150116400	5681530000	461 BUCKBOARD LN	OJAI	CA	93023-4208	1" meter	MM3495524	R	RESIDENTIAL	9433	08-MAR-17
150116500	3796140000	205-A S BLANCHE	OJAI	CA	93023-3235	5/8" meter	MM2397193	R	RESIDENTIAL	1022	04-APR-17
150116600	4607210000	810 GRAND AVE	OJAI	CA	93023	5/8" meter	MM10197068	R	RESIDENTIAL	39	19-APR-17
150116700	5913120000	1309 SUNSET PL	OJAI	CA	93023-2042	5/8" meter	MM3026899	R	RESIDENTIAL	3698	19-APR-17
150116800	0135710063	402 E TOPA TOPA ST	OJAI	CA	93023	5/8" meter	MM9538660	R	RESIDENTIAL	109	21-MAR-17
150116900	2587830000	301 LARK ELLEN AVE	OJAI	CA	93023	5/8" meter	MM3477015	R	RESIDENTIAL	1269	12-APR-17
150117000	7730540000	1530 GRAND AVE	OJAI	CA	93023	5/8" meter	PR96476476	R	RESIDENTIAL	6191	19-APR-17

GOLDEN STATE WATER COMPANY GSW METER LISTING

CMWD_CUST#	GSW_CUST#	PREMISE_ADDR_STREET1	CITY	STATE	POSTAL	METER_SIZE	METER_NUMBER	REV_CODE	REV_CLASS	LAST_METER_READ	LAST_READ_DATE
150117100	6423840000	814 N SIGNAL ST	OJAI	CA	93023-1807	5/8" meter	MM6943164	R	RESIDENTIAL	1811	12-APR-17
150117200	4464110000	503-FRONT E OAK ST	OJAI	CA	93023	5/8" meter	MM9538650	R	RESIDENTIAL	325	08-APR-17
150117300	5464110000	503-REAR E OAK ST	OJAI	CA	93023	5/8" meter	MM10197239	R	RESIDENTIAL	76	03-APR-17
150117400	2729696884	821 EL TORO RD	OJAI	CA	93023-1755	3/4" meter	MM73051455	R	RESIDENTIAL	2915	28-FEB-17
150117500	9920049273	810 GRANDVIEW	OJAI	CA	93023-2919	5/8" meter	MM5829206	R	RESIDENTIAL	1299	19-APR-17
150117600	2961851566	801 PARK	OJAI	CA	93023-2943	5/8" meter	MM5829201	R	RESIDENTIAL	430	19-APR-17
150117700	5440440063	409 ORIOLE STREET	OJAI	CA	93023-3047	5/8" meter	MM2396991	R	RESIDENTIAL	5183	12-APR-17
150117800	9279366003	913 GRANDVIEW	OJAI	CA	93023-2920	5/8" meter	MM5406178	R	RESIDENTIAL	1649	19-APR-17
150117900	3113604870	215 E EUCALYPTUS ST	OJAI	CA	93023	5/8" meter	MM3583364	R	RESIDENTIAL	689	15-MAR-17
150118000	5553310000	1212 MARICOPA HWY	OJAI	CA	93023-3129	1" meter	MM3384133	C	COMMERCIAL	7360	27-FEB-17
150118100	5780318465	208 E ALISO ST	OJAI	CA	93023	1 1/2" meter	MM8402043	R	RESIDENTIAL	527	11-APR-17
150118200	2517210000	717 MERCER AVE	OJAI	CA	93023-2923	5/8" meter	MM4095982	R	RESIDENTIAL	1344	19-APR-17
150118300	3817930000	903 DROWN AVE	OJAI	CA	93023-1905	5/8" meter	MM5406150	R	RESIDENTIAL	1489	06-APR-17
150118400	0611740000	504 E OAK ST	OJAI	CA	93023-2851	5/8" meter	MM5829098	R	RESIDENTIAL	492	03-APR-17
150118500	2720310000	401 SHADY LANE	OJAI	CA	93023-2953	5/8" meter	MM9820569	R	RESIDENTIAL	275	24-APR-17
150118600	5245310000	560 DEL ORO DR	OJAI	CA	93023-1805	1" meter	MM3860592	R	RESIDENTIAL	4729	02-MAR-17
150118700	4238110000	414 ANDREW DR	OJAI	CA	93023-1934	5/8" meter	MM3010879	R	RESIDENTIAL	6529	10-APR-17
150118800	5988220000	1526 GRAND AVE	OJAI	CA	93023	5/8" meter	MM3026887	R	RESIDENTIAL	5078	19-APR-17
150118900	1328110000	1010 DALY RD	OJAI	CA	93023-1942	3/4" meter	MM5885817	R	RESIDENTIAL	1866	06-APR-17
150119000	3939740000	467 MONTANA CIRCLE	OJAI	CA	93023-1620	3/4" meter	SE5697696	R	RESIDENTIAL	3652	28-FEB-17
150119100	1707210000	915 N AYERS CT	OJAI	CA	93023-2965	5/8" meter	MM2776715	R	RESIDENTIAL	4113	19-APR-17
150119200	5830630000	1017 MERCER AVE	OJAI	CA	93023-2025	5/8" meter	MM73183662	R	RESIDENTIAL	1105	19-APR-17
150119300	2339135922	1068 CUYAMA RD	OJAI	CA	93023	3/4" meter	MM1702984	R	RESIDENTIAL	1636	28-FEB-17
150119400	5033777006	405 GOLDEN WEST AVENUE	OJAI	CA	93023-3030	5/8" meter	MM5406194	R	RESIDENTIAL	1255	12-APR-17
150119500	8328110000	815 DALY RD	OJAI	CA	93023-1937	5/8" meter	MM5829038	R	RESIDENTIAL	1610	06-APR-17
150119600	9892940000	405 ORIOLE STREET	OJAI	CA	93023	5/8" meter	MM3026826	R	RESIDENTIAL	3654	12-APR-17
150119700	7075469113	307 LARK ELLEN AVE	OJAI	CA	93023	5/8" meter	MM4486255	R	RESIDENTIAL	1429	12-APR-17
150119800	9502334456	909 DEL ORO DR	OJAI	CA	93023	3/4" meter	MM7779295	R	RESIDENTIAL	1131	02-MAR-17
150119900	1972295894	309 DROWN AVE	OJAI	CA	93023-2830	5/8" meter	MM9538652	R	RESIDENTIAL	603	03-APR-17
150120000	7877057482	1117 DEL NIDO CT	OJAI	CA	93023-3024	5/8" meter	MM4488227	R	RESIDENTIAL	3336	12-APR-17
150120100	2528889171	1410 MEADOWBROOK	OJAI	CA	93023-1920	5/8" meter	MM3102095	R	RESIDENTIAL	3069	07-APR-17
150120200	2216320000	1405 DROWN AVE	OJAI	CA	93023-1915	5/8" meter	MM5406153	R	RESIDENTIAL	1190	07-APR-17
150120300	2898900000	310 SANTA ANA ST	OJAI	CA	93023	5/8" meter	MM5829066	R	RESIDENTIAL	1030	08-MAR-17
150120400	9405920000	1116 SUNNYGLEN AVE	OJAI	CA	93023-3055	5/8" meter	MM2440373	R	RESIDENTIAL	3939	12-APR-17
150120500	5574010000	246 E OJAI AVE	OJAI	CA	93023-2737	5/8" meter	MM9541483	C	COMMERCIAL	75	14-MAR-17
150120600	6946310000	402 FP BRYANT ST	OJAI	CA	93023	5/8" meter	MM9820585	F	FIRE	0	04-APR-17
150120700	8946310000	402 BRYANT ST	OJAI	CA	93023-3312	2" meter	MM6977207	OT	OTHER	8392	04-APR-17
150120800	5628110000	1203 DROWN AVE	OJAI	CA	93023	5/8" meter	MM1737410	R	RESIDENTIAL	1199	07-APR-17
150120900	8152993003	406 E OAK ST	OJAI	CA	93023-2849	5/8" meter	MM4486246	R	RESIDENTIAL	831	03-APR-17
150121000	0554506188	404 EL PASEO RD	OJAI	CA	93023	5/8" meter	MM3609145	R	RESIDENTIAL	673	08-MAR-17
150121100	7445310000	1731 FOOTHILL RD	OJAI	CA	93023-1750	5/8" meter	MM9820571	R	RESIDENTIAL	125	03-MAR-17
150121200	3782891698	1140 ANITA AVE	OJAI	CA	93023-3021	5/8" meter	MM3212428	R	RESIDENTIAL	1323	12-APR-17
150121300	2649981659	312 TOPA TOPA DR	OJAI	CA	93023	5/8" meter	MM73724116	R	RESIDENTIAL	431	06-MAR-17
150121400	7674010000	307 E MATILIJIA ST	OJAI	CA	93023	1" meter	MM8437243	C	COMMERCIAL	161	14-MAR-17
150121500	0103320000	1305 AYERS AVE	OJAI	CA	93023-2007	5/8" meter	MM4488226	R	RESIDENTIAL	1119	19-APR-17
150121600	7142374566	245 S MONTGOMERY	OJAI	CA	93023-2762	1" meter	MM4482446	R	RESIDENTIAL	609	21-MAR-17
150121700	1224130000	401 W ALISO ST	OJAI	CA	93023-2505	5/8" meter	MM9538619	R	RESIDENTIAL	509	13-MAR-17
150121800	4820962138	302 PARK RD	OJAI	CA	93023-2934	5/8" meter	SE73183642	R	RESIDENTIAL	530	24-APR-17
150121900	2407210000	1002 SUNSET PL	OJAI	CA	93023-2037	5/8" meter	MM5829225	R	RESIDENTIAL	350	19-APR-17
150122000	0903610000	506-A E OAK ST	OJAI	CA	93023	3/4" meter	MM73051458	R	RESIDENTIAL	472	03-APR-17
150122100	2628110000	1216 DROWN AVE	OJAI	CA	93023-1912	5/8" meter	MM5829046	R	RESIDENTIAL	1323	07-APR-17
150122200	6331729963	1004 DALY RD	OJAI	CA	93023-1942	1" meter	MM3514542	R	RESIDENTIAL	7597	06-APR-17
150122300	6948730000	1218 SUNSET PL	OJAI	CA	93023-2041	5/8" meter	MM2397036	R	RESIDENTIAL	3950	19-APR-17
150122400	1713430000	408 BRYANT CIR STE D	OJAI	CA	93023-4210	5/8" meter	MM5829018	C	COMMERCIAL	131	22-MAR-17
150122500	0745620000	405 FRANKLIN DR	OJAI	CA	93023-2846	5/8" meter	MM4488175	R	RESIDENTIAL	919	03-APR-17
150122600	0520983949	306 W ALISO ST	OJAI	CA	93023-2504	5/8" meter	MM5406218	R	RESIDENTIAL	771	13-MAR-17
150122700	0851520000	209 SHADY LANE	OJAI	CA	93023-2949	5/8" meter	MM5829134	R	RESIDENTIAL	578	24-APR-17
150122800	8982921729	506 E ALISO ST	OJAI	CA	93023-2803	5/8" meter	MM3553229	R	RESIDENTIAL	3154	03-APR-17
150122900	2702830000	1005 DALY RD	OJAI	CA	93023-1941	5/8" meter	MM5829146	R	RESIDENTIAL	1829	06-APR-17
150123000	1471920000	512 DROWN AVE	OJAI	CA	93023-2835	5/8" meter	MM7711733	R	RESIDENTIAL	791	03-APR-17
150123100	8973010000	706 LIBBY AVE	OJAI	CA	93023	3/4" meter	MM10072096	R	RESIDENTIAL	1155	15-MAR-17
150123200	3670048954	702-C N VENTURA ST	OJAI	CA	93023-2648	5/8" meter	MM9820595	R	RESIDENTIAL	100	14-MAR-17
150123300	4535910000	1450 N MONTGOMERY	OJAI	CA	93023-1952	1" meter	MM3978330	C	COMMERCIAL	5931	07-APR-17
150123400	4211360044	1402 WHITE OAK CIR	OJAI	CA	93023-1932	5/8" meter	MM4589348	R	RESIDENTIAL	2323	07-APR-17
150123500	9922910000	810 WILLIAMS PL	OJAI	CA	93023-2907	5/8" meter	MM5406188	R	RESIDENTIAL	1171	24-APR-17
150123600	5340130000	1207 N MONTGOMERY	OJAI	CA	93023-1960	5/8" meter	PR96476555	R	RESIDENTIAL	6127	10-APR-17
150123700	1036387680	583 QUAIL OAKS DR	OJAI	CA	93023-2500	1" meter	MM3723345	R	RESIDENTIAL	4098	28-FEB-17
150123800	7325446957	212 N FULTON ST	OJAI	CA	93023	5/8" meter	MM5829188	R	RESIDENTIAL	825	24-APR-17
150123900	0664986625	1305 FOOTHILL RD	OJAI	CA	93023	3/4" meter	MM2772876	R	RESIDENTIAL	6702	03-APR-17
150124000	4527420000	1014 COUNTRY CLUB DR	OJAI	CA	93023	1" meter	MM6941554	R	RESIDENTIAL	2158	08-MAR-17
150124100	8886540000	453 MONTANA CIR	OJAI	CA	93023-1620	3/4" meter	MM5697684	R	RESIDENTIAL	1612	28-FEB-17
150124200	3598900000	603 #A W OJAI AVE	OJAI	CA	93023	5/8" meter	PR96476558	C	COMMERCIAL	6745	07-MAR-17
150124300	4598900000	603 #B W OJAI AVE	OJAI	CA	93023	5/8" meter	MM9495244	C	COMMERCIAL	17	07-MAR-17
150124400	6009900000	603 W OJAI AVE	OJAI	CA	93023-3732	5/8" meter	MM1736025	R	RESIDENTIAL	2955	08-MAR-17
150124500	0046614302	509 CRESTVIEW DR	OJAI	CA	93023-3203	5/8" meter	MM10197230	R	RESIDENTIAL	312	25-APR-17
150124600	1657658301	529 WHITE OAK CIR	OJAI	CA	93023-1927	5/8" meter	MM9820579	R	RESIDENTIAL	369	07-APR-17
150124700	8961426033	1110 GRANDVIEW	OJAI	CA	93023	5/8" meter	MM4524840	R	RESIDENTIAL	1576	19-APR-17
150124800	0693057765	414 DROWN AVE	OJAI	CA	93023-2833	5/8" meter	MM9820539	R	RESIDENTIAL	104	03-APR-17
150124900	6738658028	1016 W OJAI AVE	OJAI	CA	93023	3/4" meter	MM10197031	C	COMMERCIAL	35	24-FEB-17
150125000	3028110000	1120 N SIGNAL	OJAI	CA	93023-1832	1" meter	MM6529088	R	RESIDENTIAL	1498	06-APR-17
150125100	3125062613	802 PARK	OJAI	CA	93023-2944	5/8" meter	MM1737388	R	RESIDENTIAL	2624	19-APR-17
150125200	0232610000	401 CANADA ST	OJAI	CA	93023	5/8" meter	MM10197079	R	RESIDENTIAL	66	13-MAR-17
150125300	9279220640	209 PARK RD	OJAI	CA	93023-2931	5/8" meter	MM5829033	R	RESIDENTIAL	488	24-APR-17
150125400	0899040000	716 PARK	OJAI	CA	93023-2942	5/8" meter	SC7318366300	R	RESIDENTIAL	827	19-APR-17
150125500	3217210000	1001 AYERS AVE	OJAI	CA	93023-2001	5/8" meter	MM4095977	R	RESIDENTIAL	2612	19-APR-17
150125600	3052830000	1213 GRANDVIEW	OJAI	CA	93023-2017	5/8" meter	MM5406176	R	RESIDENTIAL	1720	19-APR-17
150125700	0589530000	220 #1 E OAK ST	OJAI	CA	93023	5/8" meter	MM3477203	R	RESIDENTIAL	368	15-MAR-17
150125800	0309900000	901 SADDLE LN	OJAI	CA	93023-4214	3/4" meter	MM5885832	R	RESIDENTIAL	703	08-MAR-17
150125900	4251080346	408 EL PASEO RD	OJAI	CA	93023	5/8" meter	MM4153210	R	RESIDENTIAL	2506	08-MAR-17
150126000	9593898599	510-B E OAK ST	OJAI	CA	93023-2870	5/8" meter	MM10197238	R	RESIDENTIAL	103	03-APR-17

GOLDEN STATE WATER COMPANY GSW METER LISTING

CMWD_CUST#	GSW_CUST#	PREMISE_ADDR_STREET1	CITY	STATE	POSTAL	METER_SIZE	METER_NUMBER	REV_CODE	REV_CLASS	LAST_METER_READ	LAST_READ_DATE
150126100	2168050000	1204 GREGORY STREET	OJAI	CA	93023	5/8" meter	MM5829186	R	RESIDENTIAL	398	12-APR-17
150126200	8719033901	1365 N FOOTHILL RD	OJAI	CA	93023	1" meter	MM8437232	R	RESIDENTIAL	1192	02-MAR-17
150126300	2081533503	1108 DEL PRADO CT	OJAI	CA	93023-3025	5/8" meter	MM1736176	R	RESIDENTIAL	4536	12-APR-17
150126400	4611434813	212 ORIOLE STREET	OJAI	CA	93023	5/8" meter	MM3715587	R	RESIDENTIAL	1687	12-APR-17
150126500	6446059730	329 GRIDLEY RD	OJAI	CA	93023-9619	5/8" meter	MM2510545	R	RESIDENTIAL	2464	19-APR-17
150126600	1294503315	709 MERCER AVE	OJAI	CA	93023-2923	5/8" meter	MM6943170	R	RESIDENTIAL	636	19-APR-17
150126700	8803051812	718 N FOOTHILL RD	OJAI	CA	93023	3/4" meter	MM5274296	R	RESIDENTIAL	3838	28-FEB-17
150126800	9664010000	201 N SIGNAL ST	OJAI	CA	93023-2642	5/8" meter	MM3292269	C	COMMERCIAL	1248	14-MAR-17
150126900	9040050000	1013 MERCER AVE	OJAI	CA	93023	5/8" meter	MM3212462	R	RESIDENTIAL	2462	19-APR-17
150127000	7687292058	275 S MONTGOMERY	OJAI	CA	93023-2762	1" meter	MM3304136	R	RESIDENTIAL	1804	21-MAR-17
150127100	0425706621	408 SAN ANTONIO ST	OJAI	CA	93023-3218	5/8" meter	MM3609158	R	RESIDENTIAL	1109	07-MAR-17
150127200	2291730000	818 GRANDVIEW	OJAI	CA	93023-2919	5/8" meter	MM2510390	R	RESIDENTIAL	1668	19-APR-17
150127300	6252613396	905 DROWN AVE	OJAI	CA	93023	5/8" meter	MM9538626	R	RESIDENTIAL	606	06-APR-17
150127400	4373010000	418 W MATILJA	OJAI	CA	93023-2551	5/8" meter	MM3292266	R	RESIDENTIAL	1687	13-MAR-17
150127500	4007210000	806 GRANDVIEW	OJAI	CA	93023-2919	5/8" meter	MM6943158	R	RESIDENTIAL	479	19-APR-17
150127600	0098900000	539 S VENTURA ST	OJAI	CA	93023-3250	1" meter	MM8867477	R	RESIDENTIAL	464	06-MAR-17
150127700	4210840000	520 PARK	OJAI	CA	93023	1" meter	MM6941560	R	RESIDENTIAL	1115	24-APR-17
150127800	4109900000	402 W OJAI AVE	OJAI	CA	93023	1" meter	MM4755155	R	RESIDENTIAL	3830	08-MAR-17
150127900	1209927754	209 FOX ST	OJAI	CA	93023-3324	5/8" meter	MM1736153	R	RESIDENTIAL	1052	21-MAR-17
150128000	7748910000	307 N MONTGOMERY	OJAI	CA	93023-2745	5/8" meter	PR96476553	R	RESIDENTIAL	4587	15-MAR-17
150128100	1674130000	210 SHADY LANE	OJAI	CA	93023	5/8" meter	MM2776704	R	RESIDENTIAL	3935	24-APR-17
150128200	5943965834	1201 GREGORY STREET	OJAI	CA	93023-3038	5/8" meter	MM5829026	R	RESIDENTIAL	608	12-APR-17
150128300	5193517109	306 E ALISO ST APT G	OJAI	CA	93023-2760	5/8" meter	MM2191323	R	RESIDENTIAL	1167	15-MAR-17
150128400	8555961833	208 SHADY LANE	OJAI	CA	93023	5/8" meter	MM3609186	R	RESIDENTIAL	871	24-APR-17
150128500	4819830000	1212 N MONTGOMERY	OJAI	CA	93023	3/4" meter	MM5885828	R	RESIDENTIAL	1387	10-APR-17
150128600	8585430000	407 W OJAI AVE	OJAI	CA	93023-2474	3/4" meter	MM5885845	C	COMMERCIAL	202	07-MAR-17
150128700	5267520000	1410 WHITE OAK CIR	OJAI	CA	93023-1932	5/8" meter	MM73183633	R	RESIDENTIAL	1303	07-APR-17
150128800	7825840000	1402 DROWN AVE	OJAI	CA	93023-1916	5/8" meter	MM3583355	R	RESIDENTIAL	2247	07-APR-17
150128900	9295540000	611 LIBBY AVE	OJAI	CA	93023-1858	5/8" meter	MM7741948	R	RESIDENTIAL	2511	13-MAR-17
150129000	6107919650	202 CHICO ROAD	OJAI	CA	93023	3/4" meter	MM10197039	R	RESIDENTIAL	2	24-FEB-17
150129100	1128110000	1205 N SIGNAL	OJAI	CA	93023-1831	1" meter	MM72967461	R	RESIDENTIAL	859	06-APR-17
150129200	1281145813	207 PARK RD	OJAI	CA	93023-2931	5/8" meter	MM3465348	R	RESIDENTIAL	1828	24-APR-17
150129300	6666530000	309 LARK ELLEN AVE	OJAI	CA	93023-3057	5/8" meter	SE73183726	R	RESIDENTIAL	328	12-APR-17
150129400	1025726510	402 W MATILJA	OJAI	CA	93023	5/8" meter	MM5829168	R	RESIDENTIAL	1710	13-MAR-17
150129500	8991920000	108 OLIVE MILL LN	OJAI	CA	93023-3361	5/8" meter	MM1737469	R	RESIDENTIAL	1913	21-MAR-17
150129600	8373558677	413 CRESTVIEW DR	OJAI	CA	93023-3201	5/8" meter	MM5829092	R	RESIDENTIAL	1112	07-MAR-17
150129700	1752920000	107 OLIVE MILL LN	OJAI	CA	93023-3362	5/8" meter	MM1737472	R	RESIDENTIAL	1955	21-MAR-17
150129800	4554110000	411 N FULTON ST	OJAI	CA	93023-2812	5/8" meter	MM3477013	R	RESIDENTIAL	1591	03-APR-17
150129900	2205369556	1124 N SIGNAL	OJAI	CA	93023	3/4" meter	MM5400045	R	RESIDENTIAL	6239	06-APR-17
150130000	6878520000	525 FOOTHILL RD	OJAI	CA	93023-2428	1" meter	MM6529072	R	RESIDENTIAL	5366	28-FEB-17
150130100	8583010000	309 N VENTURA ST	OJAI	CA	93023-2628	5/8" meter	MM3102118	R	RESIDENTIAL	1388	14-MAR-17
150130200	0774010000	109 N MONTGOMERY	OJAI	CA	93023	5/8" meter	MM2705578	C	COMMERCIAL	2851	14-MAR-17
150130300	1528750709	1009 DROWN AVE	OJAI	CA	93023	5/8" meter	MM3553242	R	RESIDENTIAL	2506	10-APR-17
150130400	2773010000	407 CANADA ST	OJAI	CA	93023-2585	5/8" meter	MM2701020	R	RESIDENTIAL	2288	13-MAR-17
150130500	8209488703	210 N FULTON ST	OJAI	CA	93023	5/8" meter	MM73724109	R	RESIDENTIAL	496	24-APR-17
150130600	4073540000	902 DROWN AVE	OJAI	CA	93023-1906	5/8" meter	MM2510572	C	COMMERCIAL	4671	07-APR-17
150130700	0813553134	912 AYERS AVE	OJAI	CA	93023-2911	5/8" meter	MM5829204	R	RESIDENTIAL	1573	19-APR-17
150130800	2633044664	401 GRAND AVE	OJAI	CA	93023	3/4" meter	MM10197035	C	COMMERCIAL	183	04-APR-17
150130900	8064910000	901 DEL ORO DR	OJAI	CA	93023-1812	1" meter	MM8867490	R	RESIDENTIAL	2036	02-MAR-17
150131000	7228465991	541 BUCKBOARD LN	OJAI	CA	93023-4208	5/8" meter	MM9820583	R	RESIDENTIAL	0	08-MAR-17
150131100	7830930000	849 E OJAI AVE	OJAI	CA	93023-2902	5/8" meter	MM6943182	C	COMMERCIAL	3660	22-MAR-17
150131200	4608152233	1203 SAN RAMON WAY	OJAI	CA	93023-3032	1" meter	MM8207547	C	COMMERCIAL	173	25-APR-17
150131300	6107210000	1202 GRANDVIEW	OJAI	CA	93023-2018	5/8" meter	MM1736511	R	RESIDENTIAL	2599	19-APR-17
150131400	8725340000	610 PEARL ST	OJAI	CA	93023-3339	5/8" meter	MM4589356	R	RESIDENTIAL	1833	21-MAR-17
150131500	1178439808	112 S FULTON ST	OJAI	CA	93023-3333	5/8" meter	MM5741129	R	RESIDENTIAL	1230	21-MAR-17
150131600	8973428171	533 S VENTURA ST	OJAI	CA	93023-3250	1" meter	MM8867465	R	RESIDENTIAL	624	06-MAR-17
150131700	8165037712	108 N SIGNAL ST	OJAI	CA	93023	3/4" meter	MM4559626	C	COMMERCIAL	905	15-MAR-17
150131800	3921430000	312 N MONTGOMERY	OJAI	CA	93023	5/8" meter	MM10197161	R	RESIDENTIAL	10	03-APR-17
150131900	2407008509	239 S MONTGOMERY	OJAI	CA	93023	1" meter	MM4755156	R	RESIDENTIAL	676	21-MAR-17
150132000	3989640000	1215 SAN RAMON WAY	OJAI	CA	93023-3032	3/4" meter	MM7779300	R	RESIDENTIAL	1029	19-APR-17
150132100	6438600174	926 TOPAZ CT	OJAI	CA	93023-2044	5/8" meter	MM2510542	R	RESIDENTIAL	5116	19-APR-17
150132200	0201820000	1010 W OJAI AVE	OJAI	CA	93023	3/4" meter	MM2772861	R	RESIDENTIAL	1745	28-FEB-17
150132300	3917120000	507 GRIDLEY RD	OJAI	CA	93023-9621	5/8" meter	MM10197102	R	RESIDENTIAL	265	21-APR-17
150132400	2533630000	213 #B E OAK ST	OJAI	CA	93023	3/4" meter	MM9567693	R	RESIDENTIAL	289	15-MAR-17
150132500	6605830000	301 SHADY LANE	OJAI	CA	93023-2951	5/8" meter	MM3102136	R	RESIDENTIAL	1793	24-APR-17
150132600	0128110000	1207 N SIGNAL	OJAI	CA	93023-1831	5/8" meter	MM10197138	R	RESIDENTIAL	88	06-APR-17
150132700	7303572148	408 E OAK ST	OJAI	CA	93023-2849	5/8" meter	MM9538618	R	RESIDENTIAL	368	03-APR-17
150132800	5897720000	408-A S VENTURA ST	OJAI	CA	93023-3265	5/8" meter	MM3609189	R	RESIDENTIAL	609	06-MAR-17
150132900	2575920000	1428 N FOOTHILL RD	OJAI	CA	93023-1731	5/8" meter	MM3026845	R	RESIDENTIAL	6878	03-MAR-17
150133000	3189010000	186 OAK GLEN AVE	OJAI	CA	93023-3011	5/8" meter	MM7741374	R	RESIDENTIAL	1861	22-MAR-17
150133100	5063005778	1248 FAIRVIEW CT	OJAI	CA	93023	5/8" meter	MM3583377	R	RESIDENTIAL	716	02-MAR-17
150133200	8244820000	1250 FAIRVIEW CT	OJAI	CA	93023-9503	1" meter	MM7401985	R	RESIDENTIAL	6630	02-MAR-17
150133300	4202510000	307-B S MONTGOMERY	OJAI	CA	93023-2727	5/8" meter	MM3609098	R	RESIDENTIAL	1591	21-MAR-17
150133400	9319610000	206 CANADA ST	OJAI	CA	93023-2523	5/8" meter	MM3477201	R	RESIDENTIAL	1193	13-MAR-17
150133500	6038840000	509 S VENTURA ST	OJAI	CA	93023	5/8" meter	PR96476474	R	RESIDENTIAL	7792	06-MAR-17
150133600	7401759968	1306 SUNSET PL	OJAI	CA	93023-2043	5/8" meter	MM4488237	R	RESIDENTIAL	3365	19-APR-17
150133700	1573010000	515 W EUCALYPTUS ST	OJAI	CA	93023	1" meter	MM7779756	R	RESIDENTIAL	825	13-MAR-17
150133800	5897220000	607 EMILY ST	OJAI	CA	93023	1 1/2" meter	MM8425176	R	RESIDENTIAL	1011	13-MAR-17
150133900	5409900000	290 SADDLE LN	OJAI	CA	93023-4204	1" meter	MM7401990	R	RESIDENTIAL	2199	08-MAR-17
150134000	9461740000	711 SUNSET PL	OJAI	CA	93023-2960	5/8" meter	SE73183695	R	RESIDENTIAL	1072	19-APR-17
150134100	4445310000	1458 FOOTHILL RD	OJAI	CA	93023-1731	5/8" meter	MM9820561	R	RESIDENTIAL	24	03-MAR-17
150134200	7706493340	311-D W SUMMER ST	OJAI	CA	93023-2572	5/8" meter	MM10197188	R	RESIDENTIAL	43	13-MAR-17
150134300	9741494693	612 PALOMAR RD	OJAI	CA	93023-1740	3/4" meter	MM73051434	R	RESIDENTIAL	1091	27-FEB-17
150134400	9934340000	902 MERCER AVE	OJAI	CA	93023-2928	5/8" meter	MM10197171	R	RESIDENTIAL	283	19-APR-17
150134500	7114330000	103 FOOTHILL RD	OJAI	CA	93023	5/8" meter	MM3659603	R	RESIDENTIAL	4021	24-FEB-17
150134600	6907210000	1110 AYERS AVE	OJAI	CA	93023-2004	5/8" meter	MM4096013	R	RESIDENTIAL	2040	19-APR-17
150134700	1832834563	701 CANADA ST	OJAI	CA	93023	5/8" meter	MM2715361	R	RESIDENTIAL	8032	13-MAR-17
150134800	3380381019	601 CANADA ST	OJAI	CA	93023-2530	5/8" meter	MM5829031	R	RESIDENTIAL	527	13-MAR-17
150134900	6865998555	507 W ALISO ST	OJAI	CA	93023	5/8" meter	MM5782061	R	RESIDENTIAL	1128	13-MAR-17
150135000	5209900000	131 LONGHORN LN	OJAI	CA	93023-4201	1" meter	MM6558719	R	RESIDENTIAL	4042	08-MAR-17

GOLDEN STATE WATER COMPANY GSW METER LISTING

CMWD_CUST#	GSW_CUST#	PREMISE_ADDR_STREET1	CITY	STATE	POSTAL	METER_SIZE	METER_NUMBER	REV_CODE	REV_CLASS	LAST_METER_READ	LAST_READ_DATE
150135100	2166182106	901 GRAND AVE	OJAI	CA	93023-2914	3/4" meter	MM3724197	R	RESIDENTIAL	3767	24-APR-17
150135200	7420310000	908 E MATILIJIA ST	OJAI	CA	93023-2922	5/8" meter	MM9820526	R	RESIDENTIAL	88	24-APR-17
150135300	0737901088	211 BALD ST	OJAI	CA	93023	5/8" meter	MM3477140	R	RESIDENTIAL	2334	21-MAR-17
150135400	5620310000	111 SHADY LANE	OJAI	CA	93023	5/8" meter	MM4215300	R	RESIDENTIAL	2470	24-APR-17
150135500	1016430000	217 E EUCALYPTUS ST	OJAI	CA	93023-2706	5/8" meter	MM4153207	R	RESIDENTIAL	3011	15-MAR-17
150135600	7702820000	215 #B E EUCALYPTUS ST	OJAI	CA	93023	5/8" meter	MM5829108	R	RESIDENTIAL	682	15-MAR-17
150135700	3444966331	502 SAN ANTONIO ST	OJAI	CA	93023-3220	5/8" meter	MM73724112	R	RESIDENTIAL	346	07-MAR-17
150135800	9697830000	1221 ANITA AVE	OJAI	CA	93023-3022	5/8" meter	MM1737447	R	RESIDENTIAL	1799	12-APR-17
150135900	3012629683	212 S VENTURA ST	OJAI	CA	93023	5/8" meter	MM3583370	R	RESIDENTIAL	258	08-MAR-17
150136000	7174010000	212 E OAK ST	OJAI	CA	93023-2716	5/8" meter	SE73183720	R	RESIDENTIAL	124	15-MAR-17
150136100	0707210000	919 AYERS AVE	OJAI	CA	93023-2910	5/8" meter	MM2510573	R	RESIDENTIAL	3564	19-APR-17
150136200	9215927861	183 FAIRVIEW RD	OJAI	CA	93023	3/4" meter	MM4559630	R	RESIDENTIAL	5618	02-MAR-17
150136300	7864010000	505 N SIGNAL	OJAI	CA	93023-2669	5/8" meter	MM9820535	R	RESIDENTIAL	252	18-APR-17
150136400	7986520000	505-A N SIGNAL	OJAI	CA	93023-2669	5/8" meter	MM9820538	R	RESIDENTIAL	102	15-MAR-17
150136500	4861030000	1525 SAN GABRIEL ST	OJAI	CA	93023	5/8" meter	MM3477157	R	RESIDENTIAL	1203	20-APR-17
150136600	9608370030	418 ANDREW DR	OJAI	CA	93023-1934	1" meter	MM1738574	R	RESIDENTIAL	6876	10-APR-17
150136700	0798766216	712 CUYAMA RD	OJAI	CA	93023	3/4" meter	MM10196999	R	RESIDENTIAL	300	27-FEB-17
150136800	1857220000	108 FARNHAM RD	OJAI	CA	93023-1759	1 1/2" meter	MM8402040	R	RESIDENTIAL	167	02-MAR-17
150136900	9702920000	206 OLIVE MILL LN	OJAI	CA	93023-3363	5/8" meter	MM3026866	R	RESIDENTIAL	1266	21-MAR-17
150137000	2492540000	1010 DROWN AVE	OJAI	CA	93023	5/8" meter	MM7741960	R	RESIDENTIAL	1468	07-APR-17
150137100	3089320000	513 PALOMAR	OJAI	CA	93023	5/8" meter	MM7767591	R	RESIDENTIAL	1063	24-FEB-17
150137200	1858223934	513 CRESTVIEW DR	OJAI	CA	93023-3203	5/8" meter	MM3401870	R	RESIDENTIAL	4836	07-MAR-17
150137300	5861149689	509 PLEASANT	OJAI	CA	93023-1921	5/8" meter	MM3102137	R	RESIDENTIAL	3326	07-APR-17
150137400	6796136635	306 S VENTURA ST	OJAI	CA	93023	5/8" meter	MM9538682	R	RESIDENTIAL	120	06-MAR-17
150137500	6872725918	1112 DEL NIDO CT	OJAI	CA	93023-3024	5/8" meter	MM3026867	R	RESIDENTIAL	3649	12-APR-17
150137600	8322620000	609 EMILY ST	OJAI	CA	93023-2532	5/8" meter	MM2715374	R	RESIDENTIAL	2560	13-MAR-17
150137700	6409900000	230 SADDLE LN	OJAI	CA	93023-4204	1" meter	MM8867487	R	RESIDENTIAL	467	08-MAR-17
150137800	5761000712	1464 N FOOTHILL RD	OJAI	CA	93023	5/8" meter	MM9538612	R	RESIDENTIAL	741	03-MAR-17
150137900	3511853510	1434 N FOOTHILL RD	OJAI	CA	93023	5/8" meter	MM9820560	R	RESIDENTIAL	916	03-MAR-17
150138000	8989620000	801 MERCER AVE	OJAI	CA	93023-2925	5/8" meter	MM4486235	R	RESIDENTIAL	3044	19-APR-17
150138100	9573010000	406 W ALISO ST	OJAI	CA	93023-2506	5/8" meter	MM1737078	R	RESIDENTIAL	2007	13-MAR-17
150138200	8263150000	614 CRESTVIEW DR	OJAI	CA	93023	5/8" meter	MM4589355	R	RESIDENTIAL	2877	07-MAR-17
150138300	9473010000	519 W EUCALYPTUS ST	OJAI	CA	93023-2540	3/4" meter	MM73051424	R	RESIDENTIAL	746	13-MAR-17
150138400	7795490632	816 EL PASEO	OJAI	CA	93023-2456	3/4" meter	SE73051428	R	RESIDENTIAL	1613	24-FEB-17
150138500	9673594483	404 FRANKLIN DR	OJAI	CA	93023	5/8" meter	MM3212459	R	RESIDENTIAL	2112	03-APR-17
150138600	6720610000	1102 DROWN AVE	OJAI	CA	93023-1910	5/8" meter	MM3026803	R	RESIDENTIAL	8388	07-APR-17
150138700	6498900000	308 TOPA TOPA DR	OJAI	CA	93023-3232	5/8" meter	MM5829116	R	RESIDENTIAL	1386	06-MAR-17
150138800	2675330000	915 E ALISO ST	OJAI	CA	93023-2908	5/8" meter	SE73183699	R	RESIDENTIAL	285	24-APR-17
150138900	6099830000	403 IRR N MONTGOMERY	OJAI	CA	93023	5/8" meter	MM5782115	AG	AG	1660	15-MAR-17
150139000	7728110000	501 PLEASANT AVE	OJAI	CA	93023-1921	5/8" meter	MM5829255	R	RESIDENTIAL	1797	07-APR-17
150139100	2298900000	206 S BLANCHE	OJAI	CA	93023-3236	5/8" meter	MM1736917	R	RESIDENTIAL	4901	06-MAR-17
150139200	3517210000	713 MERCER AVE	OJAI	CA	93023-2923	5/8" meter	MM6943155	R	RESIDENTIAL	911	19-APR-17
150139300	1009900000	716 COUNTRY CLUB DR	OJAI	CA	93023	5/8" meter	MM3583368	R	RESIDENTIAL	5332	08-MAR-17
150139400	2009900000	714 COUNTRY CLUB DR	OJAI	CA	93023	5/8" meter	MM5829238	R	RESIDENTIAL	1221	08-MAR-17
150139500	7625140000	407 FRANKLIN DR	OJAI	CA	93023-2846	5/8" meter	MM3212422	R	RESIDENTIAL	1147	03-APR-17
150139600	8842179433	1203 DALY RD	OJAI	CA	93023-1945	5/8" meter	MM4153209	R	RESIDENTIAL	3268	10-APR-17
150139700	8042920000	209 S FULTON ST	OJAI	CA	93023-3334	5/8" meter	MM3026865	R	RESIDENTIAL	1867	21-MAR-17
150139800	2084130000	360 MONTANA RD	OJAI	CA	93023	3/4" meter	MM3465356	R	RESIDENTIAL	6912	28-FEB-17
150139900	3525830000	1102 N MONTGOMERY	OJAI	CA	93023-1959	3/4" meter	MM73051454	R	RESIDENTIAL	919	10-APR-17
150140000	0953227548	408 BRYANT CIR STE L	OJAI	CA	93023	5/8" meter	MM2397038	C	COMMERCIAL	201	22-MAR-17
150140100	4978130000	503 PARK	OJAI	CA	93023-2937	5/8" meter	MM2397039	R	RESIDENTIAL	2431	24-APR-17
150140200	0559155271	312 LION ST	OJAI	CA	93023-2763	5/8" meter	MM3212436	R	RESIDENTIAL	1920	15-MAR-17
150140300	2471615490	309 N MONTGOMERY	OJAI	CA	93023	5/8" meter	MMM3477165	R	RESIDENTIAL	1065	15-MAR-17
150140400	3360724100	411 BUENA VISTA DR	OJAI	CA	93023-1842	5/8" meter	MM3026929	R	RESIDENTIAL	2360	06-APR-17
150140500	7314220000	705 GRANDVIEW	OJAI	CA	93023-2916	5/8" meter	MM5782160	R	RESIDENTIAL	768	19-APR-17
150140600	7563310000	1109 RANCHO DR	OJAI	CA	93023-1628	1" meter	MM6738185	R	RESIDENTIAL	4073	28-FEB-17
150140700	3454733834	828 FOOTHILL LN	OJAI	CA	93023-1714	1" meter	MM8867496	R	RESIDENTIAL	1089	03-MAR-17
150140800	3654110000	709 GRAND AVE	OJAI	CA	93023-2844	5/8" meter	MM5406204	R	RESIDENTIAL	1039	03-APR-17
150140900	8009720000	805 DEL ORO DR	OJAI	CA	93023-1810	1" meter	MM8867413	R	RESIDENTIAL	1116	02-MAR-17
150141000	4735620000	1102 AYERS AVE	OJAI	CA	93023-2004	5/8" meter	MM3010859	R	RESIDENTIAL	2614	19-APR-17
150141100	3245310000	619 DEL ORO DR	OJAI	CA	93023-1806	1" meter	MM3860572	R	RESIDENTIAL	2272	02-MAR-17
150141200	3216120000	1209 GREGORY STREET	OJAI	CA	93023-3038	5/8" meter	MM3477012	R	RESIDENTIAL	1123	12-APR-17
150141300	0928438609	501 E OAK ST	OJAI	CA	93023	5/8" meter	MM3609139	R	RESIDENTIAL	1214	03-APR-17
150141400	2554110000	407 N FULTON ST	OJAI	CA	93023	5/8" meter	MM1736936	R	RESIDENTIAL	2364	03-APR-17
150141500	9860533669	148 FAIRWAY LN	OJAI	CA	93023	1" meter	MM8867445	R	RESIDENTIAL	352	22-MAR-17
150141600	7764010000	107 #B E OAK ST	OJAI	CA	93023	5/8" meter	MM3010858	R	RESIDENTIAL	790	15-MAR-17
150141700	3766330000	1259 FAIRVIEW CT	OJAI	CA	93023	2" meter	MM8400757	R	RESIDENTIAL	4749	02-MAR-17
150141800	9355710000	813 SUNSET PL	OJAI	CA	93023-2968	5/8" meter	MM4486238	R	RESIDENTIAL	1590	19-APR-17
150141900	8617208263	410 BRYANT CIR STE A	OJAI	CA	93023-4200	5/8" meter	MM10197128	C	COMMERCIAL	11	22-MAR-17
150142000	7472613568	1208 N MONTGOMERY	OJAI	CA	93023-1961	5/8" meter	MM2326130	R	RESIDENTIAL	3136	10-APR-17
150142100	9898900000	711 COUNTRY CLUB DR	OJAI	CA	93023-3709	1" meter	MM1738235	R	RESIDENTIAL	6642	08-MAR-17
150142200	9775540000	914 E MATILIJIA ST	OJAI	CA	93023	5/8" meter	MM5829037	R	RESIDENTIAL	615	24-APR-17
150142300	9224171152	504B W ALISO ST	OJAI	CA	93023	5/8" meter	MM3212468	R	RESIDENTIAL	2151	13-MAR-17
150142400	0817470069	316 W MCKEE	OJAI	CA	93023	5/8" meter	MM3026794	R	RESIDENTIAL	3034	13-MAR-17
150142500	2976020000	616 DEL NORTE RD	OJAI	CA	93023-1705	3/4" meter	MM10196998	R	RESIDENTIAL	387	28-FEB-17
150142600	8819620000	1112 CUYAMA RD	OJAI	CA	93023-3104	3/4" meter	MM9533671	R	RESIDENTIAL	741	28-FEB-17
150142700	4042130000	408 LION ST	OJAI	CA	93023-2710	5/8" meter	MM1736323	R	RESIDENTIAL	684	15-MAR-17
150142800	3575770539	539 E OJAI AVE	OJAI	CA	93023	2" meter	MM73066550	C	COMMERCIAL	2520	04-APR-17
150142900	1109420000	302 EL PASEO	OJAI	CA	93023	1" meter	MM3495525	R	RESIDENTIAL	3429	13-MAR-17
150143000	4758640000	914 MERCER AVE	OJAI	CA	93023-2928	5/8" meter	MM3555916	R	RESIDENTIAL	908	19-APR-17
150143100	7202040000	216 E ALISO ST	OJAI	CA	93023	5/8" meter	MM5829095	R	RESIDENTIAL	994	15-MAR-17
150143200	7907836954	1141 ANITA AVE	OJAI	CA	93023	5/8" meter	MM5829187	R	RESIDENTIAL	972	12-APR-17
150143300	1035050000	1207 SAN RAMON WAY	OJAI	CA	93023	3/4" meter	MM7709499	R	RESIDENTIAL	1292	19-APR-17
150143400	5436710000	1131 RANCHO DR	OJAI	CA	93023-1628	1 1/2" meter	SE73047113	R	RESIDENTIAL	3041	28-FEB-17
150143500	0261520000	715 SUNSET PL	OJAI	CA	93023-2960	3/4" meter	MM2772889	R	RESIDENTIAL	3223	19-APR-17
150143600	6845840000	416 DROWN AVE	OJAI	CA	93023	5/8" meter	MM6943157	R	RESIDENTIAL	1421	03-APR-17
150143700	5360510000	411 SAN ANTONIO ST	OJAI	CA	93023	2" meter	MM8400799	C	COMMERCIAL	1	07-MAR-17
150143800	2613236901	410 TICO RD	OJAI	CA	93023-2440	3/4" meter	MM7709503	R	RESIDENTIAL	3205	27-FEB-17
150143900	2520310000	917 E MATILIJIA ST	OJAI	CA	93023-2922	5/8" meter	MM1736723	R	RESIDENTIAL	842	24-APR-17
150144000	6088030000	920 E ALISO ST	OJAI	CA	93023-2909	5/8" meter	MM4524830	R	RESIDENTIAL	1853	24-APR-17



GOLDEN STATE WATER COMPANY GSW METER LISTING

CMWD_CUST#	GSW_CUST#	PREMISE_ADDR_STREET1	CITY	STATE	POSTAL	METER_SIZE	METER_NUMBER	REV_CODE	REV_CLASS	LAST_METER_READ	LAST_READ_DATE
150144100	4185710000	301 GRAND AVE	OJAI	CA	93023-1825	5/8" meter	MM2481865	R	RESIDENTIAL	4210	15-MAR-17
150144200	5189010000	134 OAK GLEN AVE	OJAI	CA	93023-3011	5/8" meter	MM9538651	R	RESIDENTIAL	602	22-MAR-17
150144300	6314008440	910 E MATILIA ST	OJAI	CA	93023	5/8" meter	SE73183659	R	RESIDENTIAL	473	24-APR-17
150144400	5480309253	601 SHADY LN	OJAI	CA	93023-2957	5/8" meter	MM10197098	R	RESIDENTIAL	154	24-APR-17
150144500	8314306971	501 N FULTON ST	OJAI	CA	93023	5/8" meter	MM9538654	R	RESIDENTIAL	91	03-APR-17
150144600	7916420000	1012 DALY RD	OJAI	CA	93023-1942	1" meter	MM3860570	R	RESIDENTIAL	2367	10-APR-17
150144700	6164719638	210 FOX	OJAI	CA	93023	5/8" meter	MM3555973	C	COMMERCIAL	123	21-MAR-17
150144800	8235920000	910 SUNSET PL	OJAI	CA	93023-2963	5/8" meter	MM2326121	R	RESIDENTIAL	3332	19-APR-17
150144900	9163210000	1209 ANITA AVE	OJAI	CA	93023-3022	5/8" meter	MM3555971	R	RESIDENTIAL	1035	12-APR-17
150145000	2354689545	1220 ANITA AVE	OJAI	CA	93023-3023	5/8" meter	MM4486254	R	RESIDENTIAL	1028	12-APR-17
150145100	2386147463	1113 MERCER AVE	OJAI	CA	93023-2027	5/8" meter	MM1737246	R	RESIDENTIAL	3368	19-APR-17
150145200	1445310000	1290 FOOTHILL RD	OJAI	CA	93023-1727	1" meter	MM6529054	R	RESIDENTIAL	4595	02-MAR-17
150145300	3765640000	216 E EUCALYPTUS ST	OJAI	CA	93023	5/8" meter	MM3583386	R	RESIDENTIAL	1578	15-MAR-17
150145400	9580510000	1009 SUNNYGLEN AVE	OJAI	CA	93023-3053	5/8" meter	MM5829056	R	RESIDENTIAL	725	12-APR-17
150145500	3854110000	202 DROWN AVE	OJAI	CA	93023-2829	5/8" meter	MM9820529	R	RESIDENTIAL	269	03-APR-17
150145600	4436528204	202 N FULTON ST	OJAI	CA	93023	5/8" meter	MM2701017	R	RESIDENTIAL	3413	24-APR-17
150145700	3428110000	707 DALY RD	OJAI	CA	93023-1935	5/8" meter	MM5406196	R	RESIDENTIAL	2076	06-APR-17
150145800	6525123733	218 S MONTGOMERY	OJAI	CA	93023	1" meter	MM3384115	R	RESIDENTIAL	398	21-MAR-17
150145900	1964010000	204 E OAK ST	OJAI	CA	93023-2716	5/8" meter	MM9820527	C	COMMERCIAL	193	15-MAR-17
150146000	2097479047	805 DROWN AVE	OJAI	CA	93023-1903	5/8" meter	MM3212433	R	RESIDENTIAL	987	06-APR-17
150146100	7862894556	1119 PASEO DEL ROBLES	OJAI	CA	93023-3051	5/8" meter	MM2440376	R	RESIDENTIAL	4464	12-APR-17
150146200	3608607243	1110 SUNSET PL	OJAI	CA	93023-2039	5/8" meter	MM3212463	R	RESIDENTIAL	2027	19-APR-17
150146300	5753310000	515 FOOTHILL RD	OJAI	CA	93023	1" meter	MM8867488	R	RESIDENTIAL	1135	27-FEB-17
150146400	1604145846	306 W SUMMER ST APT A	OJAI	CA	93023-2569	5/8" meter	MM2440377	R	RESIDENTIAL	2114	13-MAR-17
150146500	0853310000	804 CUYAMA RD	OJAI	CA	93023	1" meter	MM8437242	R	RESIDENTIAL	122	27-FEB-17
150146600	6562620000	301 ORIOLE STREET	OJAI	CA	93023-3045	5/8" meter	MM10197173	R	RESIDENTIAL	7	12-APR-17
150146700	1196710000	1106 GRANDVIEW	OJAI	CA	93023-2016	5/8" meter	MM3609161	R	RESIDENTIAL	3368	19-APR-17
150146800	6571640000	290 FAIRWAY LN	OJAI	CA	93023	3/4" meter	MM5885825	R	RESIDENTIAL	1915	22-MAR-17
150146900	6356029817	501 E OJAI AVE	OJAI	CA	93023-2820	3/4" meter	MM10072119	C	COMMERCIAL	134	21-MAR-17
150147000	2753310000	415 TICO RD	OJAI	CA	93023-2445	1" meter	MM6529071	C	COMMERCIAL	8464	27-FEB-17
150147100	8526020000	110 E SUMMER ST	OJAI	CA	93023-2621	5/8" meter	MM4096016	R	RESIDENTIAL	1759	15-MAR-17
150147200	0317210000	810 MERCER AVE	OJAI	CA	93023-2926	5/8" meter	MM5214087	R	RESIDENTIAL	1403	19-APR-17
150147300	3198753209	313 N MONTGOMERY	OJAI	CA	93023	5/8" meter	MM73724101	R	RESIDENTIAL	163	15-MAR-17
150147400	4767930000	1488 N FOOTHILL RD	OJAI	CA	93023	5/8" meter	MM73183706	R	RESIDENTIAL	1543	03-MAR-17
150147500	3656740000	52 OAK DR	OJAI	CA	93023	1" meter	MM6941557	R	RESIDENTIAL	4981	08-MAR-17
150147600	5935810000	930 PLEASANT AVE	OJAI	CA	93023-2056	5/8" meter	MM5829030	R	RESIDENTIAL	506	19-APR-17
150147700	8098900000	111 FP SANTA ANA ST	OJAI	CA	93023	3/4" meter	MM5406207	F	FIRE	0	06-MAR-17
150147800	8098900000	111 FP SANTA ANA ST	OJAI	CA	93023	3/4" meter	MM5406207	F	FIRE	0	06-MAR-17
150147900	9098900000	111 SANTA ANA ST	OJAI	CA	93023	1" meter	SE72967427	C	COMMERCIAL	2392	06-MAR-17
150148000	6872940000	1215 DROWN AVE	OJAI	CA	93023	5/8" meter	MM2776680	R	RESIDENTIAL	3407	07-APR-17
150148100	3405102713	1175 RANCHO CT	OJAI	CA	93023-1628	1" meter	MM8867432	R	RESIDENTIAL	193	18-APR-17
150148200	4714237680	410 E OAK ST	OJAI	CA	93023-2849	5/8" meter	MM5829196	R	RESIDENTIAL	539	03-APR-17
150148300	3063310000	604 N FOOTHILL RD	OJAI	CA	93023	3/4" meter	MM5885813	R	RESIDENTIAL	5305	28-FEB-17
150148400	0681930000	308 FAIRVIEW RD	OJAI	CA	93023-9505	1" meter	MM6941553	R	RESIDENTIAL	2950	02-MAR-17
150148500	9027217347	305-B W OAK ST	OJAI	CA	93023	5/8" meter	SE73183646	R	RESIDENTIAL	239	14-MAR-17
150148600	2663310000	1060 RANCHO DR	OJAI	CA	93023-1627	1" meter	MM7401995	R	RESIDENTIAL	6073	28-FEB-17
150148700	2866940000	1126 PASEO DEL ROBLES	OJAI	CA	93023	5/8" meter	MM9820578	R	RESIDENTIAL	514	12-APR-17
150148800	4617210000	1386 GRAND AVE	OJAI	CA	93023-3010	5/8" meter	MM9538641	R	RESIDENTIAL	484	19-APR-17
150148900	0409900000	341 LONGHORN LN	OJAI	CA	93023-4202	1" meter	MM8997386	R	RESIDENTIAL	0	04-APR-17
150149000	9726368759	302 GOLDEN WEST BLVD	OJAI	CA	93023-3029	5/8" meter	MM9820582	R	RESIDENTIAL	130	12-APR-17
150149100	8995523171	1206 SUNSET PL	OJAI	CA	93023-2041	5/8" meter	MM5829126	R	RESIDENTIAL	685	19-APR-17
150149200	9953210000	1112 DEL PRADO CT	OJAI	CA	93023-3025	5/8" meter	MM2510412	R	RESIDENTIAL	2707	12-APR-17
150149300	0015610000	303 PARK RD	OJAI	CA	93023-2933	5/8" meter	MM5406208	R	RESIDENTIAL	1511	24-APR-17
150149400	9685610000	303-A PARK RD	OJAI	CA	93023-2933	5/8" meter	MM7711753	R	RESIDENTIAL	798	24-APR-17
150149500	3336176193	702-A N VENTURA ST	OJAI	CA	93023-2648	5/8" meter	MM5829094	R	RESIDENTIAL	283	14-MAR-17
150149600	4450120000	153 RUNNING RIDGE TRL	OJAI	CA	93023-9516	5/8" meter	MM2510387	R	RESIDENTIAL	3913	02-MAR-17
150149700	7201244514	805 MERCER AVE	OJAI	CA	93023-2925	5/8" meter	MM2510389	R	RESIDENTIAL	4114	19-APR-17
150149800	4463310000	454 MONTANA CIRCLE	OJAI	CA	93023-1621	5/8" meter	MM9495241	R	RESIDENTIAL	685	28-FEB-17
150149900	2595050000	105 W SUMMER	OJAI	CA	93023	3/4" meter	MM7709515	R	RESIDENTIAL	508	14-MAR-17
150150000	4737155875	814 GRANDVIEW	OJAI	CA	93023-2919	5/8" meter	MM9538640	R	RESIDENTIAL	109	19-APR-17
150150100	8839172277	511 N VENTURA ST	OJAI	CA	93023	5/8" meter	MM10197149	R	RESIDENTIAL	71	15-MAR-17
150150200	9465930000	710 MERCER AVE	OJAI	CA	93023-2924	5/8" meter	MM3609105	R	RESIDENTIAL	2368	04-APR-17
150150300	3053188184	108 E SUMMER ST	OJAI	CA	93023-2621	5/8" meter	MM10197176	R	RESIDENTIAL	83	15-MAR-17
150150400	0588911482	206 PARK RD	OJAI	CA	93023-2932	5/8" meter	MM5829035	R	RESIDENTIAL	1103	24-APR-17
150150500	3711080861	1109 SUNSET PL	OJAI	CA	93023-2038	5/8" meter	MM2589748	R	RESIDENTIAL	4510	19-APR-17
150150600	0791558914	705 E OAK ST	OJAI	CA	93023-2854	5/8" meter	MM3026886	R	RESIDENTIAL	1852	03-APR-17
150150700	2860820000	710 N MONTGOMERY	OJAI	CA	93023	5/8" meter	MM9495231	R	RESIDENTIAL	431	06-APR-17
150150800	6189930000	309 GRAND AVE	OJAI	CA	93023-1840	5/8" meter	MM5782120	R	RESIDENTIAL	482	15-MAR-17
150150900	6344910000	605 PEARL ST	OJAI	CA	93023	1" meter	MM8437230	R	RESIDENTIAL	450	21-MAR-17
150151000	2930078424	307 S SIGNAL ST	OJAI	CA	93023-3241	5/8" meter	MM10197200	R	RESIDENTIAL	92	06-MAR-17
150151100	2493230000	239-A (CLUBHSE) S MONTGOMERY	OJAI	CA	93023	1" meter	MM8867414	C	COMMERCIAL	101	21-MAR-17
150151200	7181430000	224-B (IRRIGATE) S MONTGOMERY	OJAI	CA	93023	1" meter	MM8867415	C	COMMERCIAL	72	21-MAR-17
150151300	7485229871	239-B (IRRIGATE) S MONTGOMERY	OJAI	CA	93023	1" meter	MM8867518	C	COMMERCIAL	1765	21-MAR-17
150151400	9393230000	224-A (SPA) S MONTGOMERY	OJAI	CA	93023	1" meter	MM4755154	R	RESIDENTIAL	2991	21-MAR-17
150151500	3884174366	906 AYERS AVE	OJAI	CA	93023-2911	5/8" meter	MM4524831	R	RESIDENTIAL	2539	19-APR-17
150151600	3478320000	1223 GREGORY STREET	OJAI	CA	93023-3038	5/8" meter	MM4486258	R	RESIDENTIAL	1187	12-APR-17
150151700	8397630000	187 OAK GLEN AVE	OJAI	CA	93023-3062	5/8" meter	MM3212442	R	RESIDENTIAL	4135	22-MAR-17
150151800	9303742849	1006 AYERS AVE	OJAI	CA	93023-2002	5/8" meter	MM3010860	R	RESIDENTIAL	4366	19-APR-17
150151900	6560925587	608 COUNTRY CLUB DR	OJAI	CA	93023-3708	3/4" meter	MM5826237	R	RESIDENTIAL	7233	08-MAR-17
150152000	2519540000	260 E OJAI AVE	OJAI	CA	93023-2737	5/8" meter	MM10197227	C	COMMERCIAL	8	14-MAR-17
150152100	6208904438	215 GOLDEN WEST BLVD	OJAI	CA	93023-3026	5/8" meter	MM3026818	R	RESIDENTIAL	1877	12-APR-17
150152200	7707920000	422 LOS ALAMOS	OJAI	CA	93023-3037	3/4" meter	SE73051430	R	RESIDENTIAL	591	19-APR-17
150152300	9075930000	391 N MONTGOMERY	OJAI	CA	93023-1233	1" meter	MM3860562	R	RESIDENTIAL	572	15-MAR-17
150152400	4662503743	210 E OAK ST	OJAI	CA	93023	5/8" meter	MM3212429	R	RESIDENTIAL	1560	15-MAR-17
150152500	4568537828	817 SUNSET PL	OJAI	CA	93023-2968	5/8" meter	MM3609142	R	RESIDENTIAL	1788	19-APR-17
150152600	7808520000	308 LARK ELLEN AVE	OJAI	CA	93023-3065	1" meter	MM3860555	R	RESIDENTIAL	3702	12-APR-17
150152700	9673010000	305-A W OAK ST	OJAI	CA	93023	5/8" meter	MM10197226	R	RESIDENTIAL	133	13-MAR-17
150152800	4885810000	810 FOOTHILL LN	OJAI	CA	93023-1714	1" meter	MM8437234	R	RESIDENTIAL	159	03-MAR-17
150152900	5607210000	806 GRAND AVE	OJAI	CA	93023-2913	5/8" meter	MM2701035	R	RESIDENTIAL	1084	19-APR-17
150153000	5004420000	304 GOLDEN WEST BLVD	OJAI	CA	93023-3029	5/8" meter	MM3715578	R	RESIDENTIAL	1146	12-APR-17

GOLDEN STATE WATER COMPANY GSW METER LISTING

CMWD_CUST#	GSW_CUST#	PREMISE_ADDR_STREET1	CITY	STATE	POSTAL	METER_SIZE	METER_NUMBER	REV_CODE	REV_CLASS	LAST_METER_READ	LAST_READ_DATE
150153100	6599220000	211 DROWN AVE	OJAI	CA	93023-2828	5/8" meter	MM3102127	R	RESIDENTIAL	3080	03-APR-17
150153200	0955173594	504 N FULTON ST	OJAI	CA	93023	5/8" meter	SE73183684	R	RESIDENTIAL	411	24-APR-17
150153300	5483740000	913 E MATILJA ST	OJAI	CA	93023-2922	5/8" meter	MM10197147	R	RESIDENTIAL	177	24-APR-17
150153400	9355850430	709 DROWN AVE	OJAI	CA	93023	5/8" meter	MM1736691	R	RESIDENTIAL	2989	06-APR-17
150153500	6686925012	126 LAYTON AVE	OJAI	CA	93023	5/8" meter	MM73724093	R	RESIDENTIAL	776	02-MAR-17
150153600	7277420000	602 CRESTVIEW DR	OJAI	CA	93023-3206	5/8" meter	MM2776727	R	RESIDENTIAL	2925	07-MAR-17
150153700	6342208205	414 BUENA VISTA DR	OJAI	CA	93023	5/8" meter	MM9538658	R	RESIDENTIAL	158	06-APR-17
150153800	5168672065	1109 DALY RD	OJAI	CA	93023-1943	3/4" meter	MM5826218	R	RESIDENTIAL	1925	10-APR-17
150153900	6468420000	304 N SIGNAL ST	OJAI	CA	93023	5/8" meter	MM3292345	R	RESIDENTIAL	272	15-MAR-17
150154000	9425449765	203 N SIGNAL	OJAI	CA	93023-2642	5/8" meter	MM5829217	R	RESIDENTIAL	164	14-MAR-17
150154100	6398900000	315 W OJAI AVE	OJAI	CA	93023	5/8" meter	MM9495225	R	RESIDENTIAL	270	07-MAR-17
150154200	6725330000	105 SHADY LANE	OJAI	CA	93023-2947	5/8" meter	MM6943195	R	RESIDENTIAL	536	24-APR-17
150154300	7537078390	710 GRAND AVE	OJAI	CA	93023	5/8" meter	MM10197118	R	RESIDENTIAL	75	07-APR-17
150154400	9572925709	601 DEL ORO DR	OJAI	CA	93023	3/4" meter	MM9567701	R	RESIDENTIAL	310	02-MAR-17
150154500	8169163876	605 POPE LN	OJAI	CA	93023-4219	3/4" meter	MM7779301	R	RESIDENTIAL	1084	22-MAR-17
150154600	4425620000	911 N SIGNAL ST	OJAI	CA	93023	3/4" meter	MM9530048	R	RESIDENTIAL	612	06-APR-17
150154700	9284585278	287 S MONTGOMERY	OJAI	CA	93023	1" meter	MM4482436	R	RESIDENTIAL	1367	21-MAR-17
150154800	0904120000	311 CANADA ST	OJAI	CA	93023	5/8" meter	MM2705575	R	RESIDENTIAL	1148	13-MAR-17
150154900	1341223901	601 FOOTHILL RD	OJAI	CA	93023-1765	1" meter	MM3978249	R	RESIDENTIAL	5635	27-FEB-17
150155000	6990420000	709 PARK	OJAI	CA	93023-2941	5/8" meter	MM6943174	R	RESIDENTIAL	1281	19-APR-17
150155100	2570727437	506 N FULTON ST	OJAI	CA	93023-2815	5/8" meter	MM4691775	R	RESIDENTIAL	1633	17-APR-17
150155200	6871910000	525 WHITE OAK CIR	OJAI	CA	93023-1927	5/8" meter	MM3026796	R	RESIDENTIAL	4560	07-APR-17
150155300	1026084138	1210 DROWN AVE	OJAI	CA	93023	5/8" meter	MM5406232	R	RESIDENTIAL	977	07-APR-17
150155400	7906530000	1111 N DROWN AVE	OJAI	CA	93023-1909	5/8" meter	MM2396982	R	RESIDENTIAL	2830	07-APR-17
150155500	3649120000	918 SUNSET PL	OJAI	CA	93023-2963	5/8" meter	MM3292337	R	RESIDENTIAL	1491	19-APR-17
150155600	4102792027	805 PARK RD	OJAI	CA	93023-2943	5/8" meter	MM9820541	R	RESIDENTIAL	427	19-APR-17
150155700	9513910000	515 EL PASEO	OJAI	CA	93023-2451	3/4" meter	MM9567688	R	RESIDENTIAL	328	24-FEB-17
150155800	4150030000	1110 DROWN AVE	OJAI	CA	93023-1910	5/8" meter	MM5782179	R	RESIDENTIAL	1002	07-APR-17
150155900	2614748851	302 S FOX ST	OJAI	CA	93023	5/8" meter	MM3102142	R	RESIDENTIAL	2331	21-MAR-17
150156000	6483930000	1244 ANITA AVE	OJAI	CA	93023-3023	5/8" meter	MM5829314	R	RESIDENTIAL	977	12-APR-17
150156100	0313810000	303 LARK ELLEN AVE	OJAI	CA	93023-3057	5/8" meter	MM3477164	R	RESIDENTIAL	892	12-APR-17
150156200	5511420000	211 S FOX ST	OJAI	CA	93023	5/8" meter	MM5406182	R	RESIDENTIAL	1509	21-MAR-17
150156300	8107169235	702-U N VENTURA ST	OJAI	CA	93023	5/8" meter	SE73183653	R	RESIDENTIAL	185	14-MAR-17
150156400	5267054741	605 GRAND AVE	OJAI	CA	93023	5/8" meter	MM73724095	R	RESIDENTIAL	799	03-APR-17
150156500	1345310000	550 DEL ORO DR	OJAI	CA	93023-1805	1" meter	MM3860578	R	RESIDENTIAL	9947	03-MAR-17
150156600	2317210000	818 MERCER AVE	OJAI	CA	93023-2926	5/8" meter	MM10197061	R	RESIDENTIAL	119	19-APR-17
150156700	2322908666	1296 FOOTHILL RD	OJAI	CA	93023-1727	3/4" meter	MM10072116	R	RESIDENTIAL	789	05-APR-17
150156800	8994810000	1400 SAN GABRIEL ST	OJAI	CA	93023-9628	1" meter	MM3231849	R	RESIDENTIAL	8642	20-APR-17
150156900	5708630000	1109 AYERS AVE	OJAI	CA	93023-2003	5/8" meter	MM7741955	R	RESIDENTIAL	728	19-APR-17
150157000	8110620000	704 PALOMAR	OJAI	CA	93023-1742	3/4" meter	MM9567695	R	RESIDENTIAL	1064	27-FEB-17
150157100	1548940000	304 TOPA TOPA DR	OJAI	CA	93023-3232	5/8" meter	MM5829192	R	RESIDENTIAL	1495	06-MAR-17
150157200	6342140000	305 S MONTGOMERY	OJAI	CA	93023	5/8" meter	MM3026798	R	RESIDENTIAL	1084	21-MAR-17
150157300	9590245836	303 N FULTON ST	OJAI	CA	93023-2810	5/8" meter	MM4095980	R	RESIDENTIAL	1032	03-APR-17
150157400	2824330000	1238 ANITA AVE	OJAI	CA	93023-3023	5/8" meter	MM5829214	R	RESIDENTIAL	637	12-APR-17
150157500	9807210000	918 AYERS CT	OJAI	CA	93023	5/8" meter	MM2701010	R	RESIDENTIAL	2191	19-APR-17
150157600	3426420000	721 N FOOTHILL RD	OJAI	CA	93023	1" meter	MM8867466	R	RESIDENTIAL	3	03-MAR-17
150157700	4648685340	208 TOPA TOPA DR	OJAI	CA	93023	5/8" meter	MM5829119	R	RESIDENTIAL	962	07-MAR-17
150157800	5739720000	222 SIERRA ROAD	OJAI	CA	93023-2470	1" meter	MM8867450	R	RESIDENTIAL	791	27-FEB-17
150157900	0470048439	720 EL PASEO	OJAI	CA	93023-2455	3/4" meter	MM5885847	C	COMMERCIAL	3352	24-FEB-17
150158000	7118326964	1015 AMBER DR	OJAI	CA	93023	1" meter	MM6529078	R	RESIDENTIAL	769	08-MAR-17
150158100	7978773386	804 PARK	OJAI	CA	93023-2944	5/8" meter	MM1736388	R	RESIDENTIAL	3552	19-APR-17
150158200	7591995671	133 E OJAI AVE	OJAI	CA	93023	5/8" meter	MM5829165	C	COMMERCIAL	1005	06-MAR-17
150158300	9707830169	509 DROWN AVE	OJAI	CA	93023	5/8" meter	MM5829317	R	RESIDENTIAL	723	03-APR-17
150158400	0584220000	1406 DROWN AVE	OJAI	CA	93023-1916	5/8" meter	MM5829048	R	RESIDENTIAL	1298	07-APR-17
150158500	2373130000	1214 ANITA AVE	OJAI	CA	93023-3023	5/8" meter	MM3477220	R	RESIDENTIAL	655	12-APR-17
150158600	0446320240	708 DROWN AVE	OJAI	CA	93023-1902	5/8" meter	MM10197192	R	RESIDENTIAL	252	07-APR-17
150158700	9081919091	303 S BLANCHE	OJAI	CA	93023	5/8" meter	MM7741949	R	RESIDENTIAL	1682	06-MAR-17
150158800	7604830000	1414 MEADOWBROOK	OJAI	CA	93023-1920	5/8" meter	MM3715585	R	RESIDENTIAL	2632	07-APR-17
150158900	9457968589	501 E ALISO ST APT C	OJAI	CA	93023-2885	5/8" meter	MM3536414	R	RESIDENTIAL	936	13-APR-17
150159000	4605590483	506 CANADA ST	OJAI	CA	93023	5/8" meter	MM5741136	R	RESIDENTIAL	1657	13-MAR-17
150159100	0315499248	816 EL TORO RD	OJAI	CA	93023-1711	3/4" meter	MM73051425	R	RESIDENTIAL	762	28-FEB-17
150159200	3931934160	134 LAYTON AVE	OJAI	CA	93023	3/4" meter	MM5885826	R	RESIDENTIAL	1333	02-MAR-17
150159300	9038110000	530 PLEASANT AVE	OJAI	CA	93023-1922	5/8" meter	MM5829125	R	RESIDENTIAL	185	07-APR-17
150159400	2561150000	820 LIBBY AVE	OJAI	CA	93023	1" meter	MM3384118	R	RESIDENTIAL	7482	14-MAR-17
150159500	8002730000	301 MARTINDALE AVE	OJAI	CA	93023	5/8" meter	MM2701032	R	RESIDENTIAL	3385	12-APR-17
150159600	9387458810	802 MERCER AVE	OJAI	CA	93023-2926	5/8" meter	MM6943153	R	RESIDENTIAL	1727	19-APR-17
150159700	4622314218	303 E ALISO ST	OJAI	CA	93023	5/8" meter	MM5829180	R	RESIDENTIAL	750	15-MAR-17
150159800	3965230000	1503 SAN GABRIEL ST	OJAI	CA	93023-9628	1" meter	MM3684021	R	RESIDENTIAL	6306	20-APR-17
150159900	8943620000	311 N SIGNAL ST	OJAI	CA	93023	5/8" meter	MM10197156	R	RESIDENTIAL	30	15-MAR-17
150160000	7122431739	924 AYERS AVE	OJAI	CA	93023-2967	5/8" meter	MM3026833	R	RESIDENTIAL	3292	19-APR-17
150160100	4885555061	1020 AMBER LN	OJAI	CA	93023	1 1/2" meter	MM8402053	R	RESIDENTIAL	443	07-MAR-17
150160200	1299420000	1233 ANITA AVE	OJAI	CA	93023-3022	5/8" meter	MM5829032	R	RESIDENTIAL	552	12-APR-17
150160300	8871967299	403 MONTANA CIRCLE	OJAI	CA	93023-1620	3/4" meter	MM5885821	R	RESIDENTIAL	2138	28-FEB-17
150160400	3703153990	1112 GOLDEN WEST AVE	OJAI	CA	93023	5/8" meter	MM3536409	R	RESIDENTIAL	1685	12-APR-17
150160500	7331726149	217 MARTINDALE AVE	OJAI	CA	93023-3042	5/8" meter	MM3010873	R	RESIDENTIAL	4037	12-APR-17
150160600	4449007141	1447 FOOTHILL RD	OJAI	CA	93023	3/4" meter	MM8822519	R	RESIDENTIAL	227	02-MAR-17
150160700	2515759095	1115 DROWN AVE	OJAI	CA	93023-1909	5/8" meter	MM5829167	R	RESIDENTIAL	1344	07-APR-17
150160800	9841830000	114 S FOX ST	OJAI	CA	93023	5/8" meter	MM3609120	R	RESIDENTIAL	2035	21-MAR-17
150160900	8020310000	406 N FULTON ST	OJAI	CA	93023-2813	5/8" meter	MM1978455	R	RESIDENTIAL	834	24-APR-17
150161000	9143314109	1416 DALY RD	OJAI	CA	93023-1950	3/4" meter	MM7709521	R	RESIDENTIAL	441	10-APR-17
150161100	4984806826	1055 N SIGNAL ST	OJAI	CA	93023-1837	1" meter	MM6529092	R	RESIDENTIAL	3495	06-APR-17
150161200	6554110000	505 N FULTON ST	OJAI	CA	93023-2814	5/8" meter	MM3659595	R	RESIDENTIAL	1633	03-APR-17
150161300	1316490268	312 W ALISO ST	OJAI	CA	93023	2" meter	MM6910475	R	RESIDENTIAL	3766	13-MAR-17
150161400	3761910000	412 MALLORY WAY	OJAI	CA	93023	2" meter	MM8424215	R	RESIDENTIAL	2111	13-MAR-17
150161500	6532630000	530 W OJAI AVE	OJAI	CA	93023	1" meter	MM3860574	R	RESIDENTIAL	6231	09-MAR-17
150161600	8674010000	323 E MATILJA ST	OJAI	CA	93023-2740	1 1/2" meter	MM8402058	C	COMMERCIAL	1178	14-MAR-17
150161700	9902930000	203-IRR N VENTURA ST	OJAI	CA	93023	5/8" meter	MM5782062	AG	AG	624	14-MAR-17
150161800	2089010000	108 BRYANT ST	OJAI	CA	93023	5/8" meter	MM5406202	C	COMMERCIAL	1020	22-MAR-17
150161900	2028110000	1128 N SIGNAL	OJAI	CA	93023	1" meter	MM3384121	R	RESIDENTIAL	4998	06-APR-17
150162000	5286840000	1214 DALY RD	OJAI	CA	93023	1" meter	MM3978318	R	RESIDENTIAL	2418	06-APR-17

GOLDEN STATE WATER COMPANY GSW METER LISTING

CMWD_CUST#	GSW_CUST#	PREMISE_ADDR_STREET1	CITY	STATE	POSTAL	METER_SIZE	METER_NUMBER	REV_CODE	REV_CLASS	LAST_METER_READ	LAST_READ_DATE
150162100	2159612250	502 PLEASANT AVE	OJAI	CA	93023	5/8" meter	MM5829074	R	RESIDENTIAL	1048	07-APR-17
150162200	4824820000	1101 SUNSET PL	OJAI	CA	93023-2038	5/8" meter	MM2397191	R	RESIDENTIAL	3969	19-APR-17
150162300	5617210000	609 GRIDLEY RD	OJAI	CA	93023-9621	5/8" meter	MM2701033	R	RESIDENTIAL	1301	19-APR-17
150162400	8819760808	609 1/2 GRIDLEY RD	OJAI	CA	93023	5/8" meter	MM10197070	R	RESIDENTIAL	3	19-APR-17
150162500	4749179307	408 BRYANT CIR STE H	OJAI	CA	93023-4210	5/8" meter	MM3609136	C	COMMERCIAL	447	22-MAR-17
150162600	9953310000	807 EL CAMINO RD	OJAI	CA	93023-1706	1" meter	MM7401986	R	RESIDENTIAL	1777	28-FEB-17
150162700	5998900000	1008 COUNTRY CLUB DR	OJAI	CA	93023-3719	1" meter	MM6529083	R	RESIDENTIAL	2750	08-MAR-17
150162800	9553310000	202 DEL NORTE RD	OJAI	CA	93023-2401	1" meter	MM72967435	R	RESIDENTIAL	4511	24-FEB-17
150162900	1564110000	410 E ALISO ST	OJAI	CA	93023-2863	5/8" meter	MM1737386	R	RESIDENTIAL	1502	03-APR-17
150163000	3520310000	911 E MATILIA ST	OJAI	CA	93023-2922	5/8" meter	MM10197208	R	RESIDENTIAL	112	24-APR-17
150163100	8628110000	1005 DROWN AVE	OJAI	CA	93023-1907	5/8" meter	MM2481868	R	RESIDENTIAL	2371	06-APR-17
150163200	0728531603	204 S FOX ST	OJAI	CA	93023	5/8" meter	MM10197065	R	RESIDENTIAL	92	21-MAR-17
150163300	4853210000	1109 GOLDEN WEST AVENUE	OJAI	CA	93023	5/8" meter	MM3010865	R	RESIDENTIAL	4167	12-APR-17
150163400	7498900000	314 TOPA TOPA DR	OJAI	CA	93023-3232	5/8" meter	MM3102128	R	RESIDENTIAL	2009	06-MAR-17
150163500	5368230000	310 LION ST	OJAI	CA	93023-2705	5/8" meter	MM2776699	R	RESIDENTIAL	3142	15-MAR-17
150163600	0516640000	1181 RANCHO CT	OJAI	CA	93023-1638	3/4" meter	MM7709502	R	RESIDENTIAL	2599	28-FEB-17
150163700	2972130000	408 DROWN AVE	OJAI	CA	93023-2833	5/8" meter	MM5781918	R	RESIDENTIAL	1514	03-APR-17
150163800	1475178360	168 FAIRWAY LN	OJAI	CA	93023-3002	1" meter	MM3684079	R	RESIDENTIAL	5215	22-MAR-17
150163900	3345310000	818 DEL ORO DR	OJAI	CA	93023-1811	1" meter	MM3610573	R	RESIDENTIAL	7219	02-MAR-17
150164000	6496420000	308 W EUCALYPTUS ST	OJAI	CA	93023-2537	3/4" meter	MM9567697	R	RESIDENTIAL	332	13-MAR-17
150164100	0752620000	710 EL PASEO	OJAI	CA	93023-2455	3/4" meter	MM5885827	R	RESIDENTIAL	2643	24-FEB-17
150164200	4298900000	306 S BLANCHE	OJAI	CA	93023-3238	5/8" meter	MM5154533	R	RESIDENTIAL	1134	06-MAR-17
150164300	9275320000	400 BUCKBOARD LN	OJAI	CA	93023-4207	1" meter	MM2870870	R	RESIDENTIAL	2543	08-MAR-17
150164400	0803830000	1218 AYERS AVE	OJAI	CA	93023-2006	5/8" meter	MM2376405	R	RESIDENTIAL	5033	19-APR-17
150164500	9673667729	407 EAST TOPA TOPA ST	OJAI	CA	93023	5/8" meter	MM5829179	R	RESIDENTIAL	571	05-APR-17
150164600	1964608795	1014 AYERS AVE	OJAI	CA	93023-2002	5/8" meter	MM5782167	R	RESIDENTIAL	709	19-APR-17
150164700	6227840000	451 E OJAI AVE	OJAI	CA	93023-2818	5/8" meter	MM5829185	C	COMMERCIAL	612	21-MAR-17
150164800	6346662292	1221 SUNSET PL	OJAI	CA	93023-2040	5/8" meter	MM2397037	R	RESIDENTIAL	2631	19-APR-17
150164900	8517210000	407 LOS ALAMOS	OJAI	CA	93023-3004	3/4" meter	MM7709511	R	RESIDENTIAL	1441	19-APR-17
150165000	8402950679	1496 N FOOTHILL RD	OJAI	CA	93023-1731	3/4" meter	MM9533674	R	RESIDENTIAL	1014	03-MAR-17
150165100	7124235343	1114 AYERS AVE	OJAI	CA	93023-2004	5/8" meter	MM2397090	R	RESIDENTIAL	3551	19-APR-17
150165200	6245310000	501 VISTA HERMOSA DR	OJAI	CA	93023	1" meter	MM3495537	R	RESIDENTIAL	5016	02-MAR-17
150165300	0516395809	1014 MERCER AVE	OJAI	CA	93023	5/8" meter	MM3026910	R	RESIDENTIAL	2805	19-APR-17
150165400	4098900000	503 S VENTURA ST	OJAI	CA	93023	5/8" meter	MM10197067	R	RESIDENTIAL	153	06-MAR-17
150165500	8346361554	404 LION ST	OJAI	CA	93023	5/8" meter	SE73183723	R	RESIDENTIAL	260	15-MAR-17
150165600	2975340000	1108 RANCHO DR	OJAI	CA	93023-1629	3/4" meter	MM5274251	R	RESIDENTIAL	239	28-FEB-17
150165700	2964130000	608 CANADA ST	OJAI	CA	93023-2531	3/4" meter	MM5400057	R	RESIDENTIAL	895	13-MAR-17
150165800	3560679949	108 DROWN AVE	OJAI	CA	93023-2827	5/8" meter	MM3212414	R	RESIDENTIAL	1836	17-APR-17
150165900	4306020000	240 FRANCE CIR	OJAI	CA	93023-1826	1" meter	MM3384129	C	COMMERCIAL	1609	06-APR-17
150166000	6564920000	1007 DROWN AVE	OJAI	CA	93023-1907	5/8" meter	MM5829043	R	RESIDENTIAL	1330	06-APR-17
150166100	1535420000	503 W ALISO ST	OJAI	CA	93023-2507	5/8" meter	MM3609102	R	RESIDENTIAL	2935	13-MAR-17
150166200	2264110000	409 FRANKLIN DR	OJAI	CA	93023-2846	5/8" meter	MM3292336	R	RESIDENTIAL	1916	03-APR-17
150166300	6080320000	312 N FULTON ST	OJAI	CA	93023-2811	5/8" meter	MM5154739	R	RESIDENTIAL	1134	24-APR-17
150166400	2526730000	93 OAK DR	OJAI	CA	93023	1 1/2" meter	MM8425180	R	RESIDENTIAL	437	08-MAR-17
150166500	6095130000	730 EL PASEO	OJAI	CA	93023-2455	3/4" meter	MM4559627	R	RESIDENTIAL	3106	24-FEB-17
150166600	0854477543	212 N FOOTHILL RD	OJAI	CA	93023	5/8" meter	MM2715373	R	RESIDENTIAL	3238	13-MAR-17
150166700	1794964649	HYD#303 S/E CORNER OF CUY	OJAI	CA	93023	2" meter	MC13-06967-04	C	COMMERCIAL	196	04-APR-17
150166800	0377899980	302 S VENTURA ST	OJAI	CA	93023	5/8" meter	MM3609179	R	RESIDENTIAL	2843	06-MAR-17
150166900	8337237134	714 N MONTGOMERY	OJAI	CA	93023	5/8" meter	MM6943151	R	RESIDENTIAL	921	06-APR-17
150167000	0670140000	385 FAIRVIEW RD	OJAI	CA	93023	1" meter	SE72967442	R	RESIDENTIAL	648	02-MAR-17
150167100	9505950876	303 W ALISO ST	OJAI	CA	93023	5/8" meter	MM5829090	R	RESIDENTIAL	813	13-MAR-17
150167200	2431994824	1797 FOOTHILL RD	OJAI	CA	93023	5/8" meter	SE73183658	R	RESIDENTIAL	0	02-MAR-17
150167300	0607210000	1009 SUNSET PL	OJAI	CA	93023-2036	5/8" meter	MM3212457	R	RESIDENTIAL	2378	19-APR-17
150167400	5001620000	1114 MERCER AVE	OJAI	CA	93023-2028	5/8" meter	MM2776692	R	RESIDENTIAL	3811	19-APR-17
150167500	7202710000	315 SANTA ANA ST	OJAI	CA	93023	5/8" meter	SE73183677	R	RESIDENTIAL	151	08-MAR-17
150167600	6853740000	1305 MEADOWBROOK	OJAI	CA	93023-1917	5/8" meter	MM3212415	R	RESIDENTIAL	3340	07-APR-17
150167700	3688689383	1301 MEADOWBROOK	OJAI	CA	93023-1917	5/8" meter	MM2715377	R	RESIDENTIAL	2613	07-APR-17
150167800	9478910000	1111 N MONTGOMERY	OJAI	CA	93023-1958	3/4" meter	MM5885843	R	RESIDENTIAL	3371	10-APR-17
150167900	4592345789	404 WILLOW ST	OJAI	CA	93023	5/8" meter	MM3659600	R	RESIDENTIAL	1499	21-MAR-17
150168000	4960925929	404 WILLOW ST FP	OJAI	CA	93023	2" meter	MM6910477	F	FIRE	0	21-MAR-17
150168100	7680952134	205 BRYANT ST	OJAI	CA	93023	1" meter	MM3684076	I	INDUSTRIAL	1846	22-MAR-17
150168200	2507210000	1307 SUNSET PL	OJAI	CA	93023-2042	5/8" meter	MM5829245	R	RESIDENTIAL	1435	19-APR-17
150168300	5710020000	110 DROWN AVE	OJAI	CA	93023-2827	5/8" meter	MM3477173	R	RESIDENTIAL	697	03-APR-17
150168400	3754668941	610 SHADY LANE	OJAI	CA	93023	5/8" meter	MM4488159	R	RESIDENTIAL	1548	24-APR-17
150168500	6765133342	406 TOPA TOPA ST	OJAI	CA	93023	5/8" meter	MM3212431	R	RESIDENTIAL	1490	21-MAR-17
150168600	6500049980	306 E MATILIA ST	OJAI	CA	93023-2724	5/8" meter	MM9538631	C	COMMERCIAL	595	15-MAR-17
150168700	4594430000	1477 N FOOTHILL RD	OJAI	CA	93023-1730	1" meter	MM8867476	R	RESIDENTIAL	271	02-MAR-17
150168800	9138110000	1305 DALY RD	OJAI	CA	93023-1954	1" meter	MM3860564	R	RESIDENTIAL	2319	10-APR-17
150168900	4166140000	206 BALD ST	OJAI	CA	93023	5/8" meter	SE73183674	R	RESIDENTIAL	419	21-MAR-17
150169000	8884620000	1231 ANITA AVE	OJAI	CA	93023-3022	5/8" meter	MM4691788	R	RESIDENTIAL	723	12-APR-17
150169100	7601050000	201 W EUCALYPTUS ST	OJAI	CA	93023	3/4" meter	MM3114152	R	RESIDENTIAL	2558	14-MAR-17
150169200	0731820000	311 S MONTGOMERY	OJAI	CA	93023	5/8" meter	MM10197055	R	RESIDENTIAL	0	21-MAR-17
150169300	5536030000	314 W ALISO ST	OJAI	CA	93023	5/8" meter	MM7711751	R	RESIDENTIAL	1018	13-MAR-17
150169400	8142940000	304 S FOX ST	OJAI	CA	93023	5/8" meter	MM3659609	R	RESIDENTIAL	2399	23-MAR-17
150169500	6664110000	107 WAITE ST	OJAI	CA	93023-2804	5/8" meter	MM4096005	R	RESIDENTIAL	2132	03-APR-17
150169600	1988900000	303 S SIGNAL	OJAI	CA	93023-3241	5/8" meter	MM3026852	R	RESIDENTIAL	3555	06-MAR-17
150169700	4876710000	1203 RAINS CT	OJAI	CA	93023-1900	5/8" meter	MM3102119	R	RESIDENTIAL	3562	10-APR-17
150169800	3182520000	1209 DALY RD	OJAI	CA	93023-1945	5/8" meter	MM3010869	R	RESIDENTIAL	4960	10-APR-17
150169900	7483010000	102-114 W SUMMER ST	OJAI	CA	93023	2" meter	MM8424237	R	RESIDENTIAL	1945	14-MAR-17
150170000	4089010000	165 FAIRWAY LN	OJAI	CA	93023-3001	3/4" meter	SE73051429	R	RESIDENTIAL	634	22-MAR-17
150170100	8980553885	111 W EUCALYPTUS ST	OJAI	CA	93023-2607	5/8" meter	MM3026879	R	RESIDENTIAL	1359	14-MAR-17
150170200	0074220000	368 LARK ELLEN AVE	OJAI	CA	93023-3065	5/8" meter	MM3026907	R	RESIDENTIAL	715	12-APR-17
150170300	6358275368	702-B N VENTURA ST	OJAI	CA	93023	5/8" meter	MM5829068	R	RESIDENTIAL	425	14-MAR-17
150170400	9786558780	913 BRYANT PL	OJAI	CA	93023-3321	5/8" meter	MM5395807	C	COMMERCIAL	541	22-MAR-17
150170500	6328110000	919 DALY RD	OJAI	CA	93023-1939	3/4" meter	MM5885814	R	RESIDENTIAL	1056	06-APR-17
150170600	5120310000	604 N FULTON ST	OJAI	CA	93023-2817	5/8" meter	MM4486237	R	RESIDENTIAL	555	24-APR-17
150170700	6328040000	811 DROWN AVE	OJAI	CA	93023	5/8" meter	MM10197195	R	RESIDENTIAL	496	06-APR-17
150170800	7454630000	407 N FOOTHILL RD	OJAI	CA	93023	3/4" meter	MM5885855	R	RESIDENTIAL	3850	27-FEB-17
150170900	0453830000	901 N SIGNAL ST	OJAI	CA	93023	1" meter	MM72967470	R	RESIDENTIAL	1266	06-APR-17
150171000	3265030000	550 BUCKBOARD LN	OJAI	CA	93023	1" meter	MM1738228	R	RESIDENTIAL	7940	08-MAR-17

GOLDEN STATE WATER COMPANY GSW METER LISTING

CMWD_CUST#	GSW_CUST#	PREMISE_ADDR_STREET1	CITY	STATE	POSTAL	METER_SIZE	METER_NUMBER	REV_CODE	REV_CLASS	LAST_METER_READ	LAST_READ_DATE
150171100	0355598970	408 GRAND AVE	OJAI	CA	93023	5/8" meter	MM7741958	R	RESIDENTIAL	1012	06-APR-17
150171200	6345310000	600 VISTA HERMOSA DR	OJAI	CA	93023-1833	1" meter	SE72967438	R	RESIDENTIAL	1830	02-MAR-17
150171300	0874420000	306 RAYMOND ST	OJAI	CA	93023-1817	5/8" meter	MM4215313	R	RESIDENTIAL	1173	13-MAR-17
150171400	2106140000	311 TOPA TOPA DR	OJAI	CA	93023-3231	5/8" meter	SE7741170	R	RESIDENTIAL	950	07-MAR-17
150171500	7494830000	204 N BLANCHE ST	OJAI	CA	93023-2511	5/8" meter	MM3609193	R	RESIDENTIAL	1065	13-MAR-17
150171600	5445310000	1566 FOOTHILL RD	OJAI	CA	93023-1733	1" meter	MM7767600	R	RESIDENTIAL	1563	03-MAR-17
150171700	0289035954	416 E OAK ST	OJAI	CA	93023-4539	5/8" meter	MM5829080	R	RESIDENTIAL	666	03-APR-17
150171800	2164457230	512 N FULTON ST	OJAI	CA	93023-2815	5/8" meter	MM5826216	R	RESIDENTIAL	618	24-APR-17
150171900	3128110000	919 N SIGNAL ST	OJAI	CA	93023-1822	5/8" meter	MM9820548	R	RESIDENTIAL	330	06-APR-17
150172000	3484232733	815 GRAND AVE	OJAI	CA	93023	5/8" meter	MM4096000	R	RESIDENTIAL	3748	24-APR-17
150172100	0920310000	408 SHADY LANE	OJAI	CA	93023-2954	5/8" meter	MM6943172	R	RESIDENTIAL	886	24-APR-17
150172200	8794830000	104 PAULINE	OJAI	CA	93023	1" meter	MM6558712	R	RESIDENTIAL	1839	14-MAR-17
150172300	9091260853	306 E ALISO ST APT C	OJAI	CA	93023	5/8" meter	MM3477205	R	RESIDENTIAL	320	15-MAR-17
150172400	2616730000	607 COUNTRY CLUB DR	OJAI	CA	93023-3707	3/4" meter	MM5885820	R	RESIDENTIAL	2918	10-MAR-17
150172500	1606830000	574 LOS ALAMOS	OJAI	CA	93023	1" meter	MM3973189	R	RESIDENTIAL	5745	19-APR-17
150172600	5202918401	504 SHADY LANE	OJAI	CA	93023-2956	5/8" meter	MM9820564	R	RESIDENTIAL	173	24-APR-17
150172700	2998900000	904 CREEK RD	OJAI	CA	93023	1" meter	MM3384106	R	RESIDENTIAL	1312	08-MAR-17
150172800	6317210000	1010 MERCER AVE	OJAI	CA	93023-2026	5/8" meter	MM10197085	R	RESIDENTIAL	231	19-APR-17
150172900	1057040000	502 DEL ORO DR	OJAI	CA	93023-1805	1" meter	MM3860557	R	RESIDENTIAL	4612	02-MAR-17
150173000	2551910000	1306 MEADOWBROOK	OJAI	CA	93023-1918	5/8" meter	MM4153212	R	RESIDENTIAL	3720	07-APR-17
150173100	2165869077	801 DALY RD	OJAI	CA	93023-1937	5/8" meter	MM10197142	R	RESIDENTIAL	112	06-APR-17
150173200	8964010000	213 GRAND AVE	OJAI	CA	93023	5/8" meter	MM10197073	R	RESIDENTIAL	4	27-MAR-17
150173300	4717510000	1018 SUNSET PL	OJAI	CA	93023-2037	5/8" meter	MM73183639	R	RESIDENTIAL	540	19-APR-17
150173400	8420310000	912 E MATILIJIA ST	OJAI	CA	93023-2922	5/8" meter	MM1737119	R	RESIDENTIAL	1207	24-APR-17
150173500	4773010000	207 #A W FP EUCALYPTUS ST	OJAI	CA	93023	3/4" meter	MM3659999	F	FIRE	0	04-APR-17
150173600	5773010000	207 W EUCALYPTUS ST	OJAI	CA	93023	5/8" meter	MM4096021	R	RESIDENTIAL	3659	04-APR-17
150173700	9745447315	1420 CUYAMA RD	OJAI	CA	93023-3110	3/4" meter	MM7709513	R	RESIDENTIAL	3195	28-FEB-17
150173800	1742240000	206 E EUCALYPTUS ST	OJAI	CA	93023	5/8" meter	MM3026848	R	RESIDENTIAL	1948	15-MAR-17
150173900	0363430000	140 LONGHORN LN	OJAI	CA	93023	1" meter	MM6558716	R	RESIDENTIAL	5205	08-MAR-17
150174000	4210880473	408 TOPA TOPA DR	OJAI	CA	93023-3234	5/8" meter	MM5782295	R	RESIDENTIAL	1311	06-MAR-17
150174100	9297737735	611 CRESTVIEW DR	OJAI	CA	93023-3205	5/8" meter	MM2440372	R	RESIDENTIAL	5478	07-MAR-17
150174200	4207210000	1205 GRANDVIEW	OJAI	CA	93023-2017	5/8" meter	MM1737555	R	RESIDENTIAL	2567	19-APR-17
150174300	3753210000	314 GOLDEN WEST BLVD	OJAI	CA	93023-3029	5/8" meter	MM9820516	R	RESIDENTIAL	184	12-APR-17
150174400	0953210000	1123 PASEO DEL ROBLES	OJAI	CA	93023-3051	5/8" meter	MM9820550	R	RESIDENTIAL	187	12-APR-17
150174500	9564110000	505 E ALISO ST	OJAI	CA	93023-2802	5/8" meter	MM4970256	R	RESIDENTIAL	720	03-APR-17
150174600	2304481053	217 E OAK ST	OJAI	CA	93023-2715	5/8" meter	MM3026816	R	RESIDENTIAL	978	03-APR-17
150174700	4867487743	1214 AYERS AVE	OJAI	CA	93023-2006	5/8" meter	MM5214085	R	RESIDENTIAL	1660	19-APR-17
150174800	9039650544	220 FRANCE CIR	OJAI	CA	93023-1826	1" meter	MM6941542	R	RESIDENTIAL	4977	06-APR-17
150174900	5492810000	1315 GREGORY STREET	OJAI	CA	93023-3040	5/8" meter	MM5782168	R	RESIDENTIAL	904	12-APR-17
150175000	2398098467	311 N MONTGOMERY	OJAI	CA	93023-2745	5/8" meter	MM3477139	R	RESIDENTIAL	2649	15-MAR-17
150175100	0753310000	310 PALOMAR	OJAI	CA	93023	1" meter	MM8867408	R	RESIDENTIAL	2656	27-FEB-17
150175200	8721566917	404 SHADY LN	OJAI	CA	93023-2954	5/8" meter	MM5782097	R	RESIDENTIAL	756	24-APR-17
150175300	1846310000	508 FP N MONTGOMERY	OJAI	CA	93023	5/8" meter	MM2273159	F	FIRE	0	04-APR-17
150175400	2846310000	508 N MONTGOMERY	OJAI	CA	93023	3" meter	TR31953354	C	COMMERCIAL	3192	04-APR-17
150175500	0964010000	312 N SIGNAL	OJAI	CA	93023-2640	5/8" meter	SE73183719	R	RESIDENTIAL	208	15-MAR-17
150175600	6520289623	307 W MATILIJIA	OJAI	CA	93023	5/8" meter	MM10197054	R	RESIDENTIAL	97	13-MAR-17
150175700	6175622919	1011 MOUNTAIN VIEW	OJAI	CA	93023	5/8" meter	MM3102108	R	RESIDENTIAL	1765	19-APR-17
150175800	5573010000	312 MALLORY WAY	OJAI	CA	93023-2545	5/8" meter	MM4486242	R	RESIDENTIAL	533	13-MAR-17
150175900	0953310000	902 EL TORO RD	OJAI	CA	93023	1" meter	MM8207543	R	RESIDENTIAL	139	27-FEB-17
150176000	9120310000	805 GRAND AVE	OJAI	CA	93023-2912	5/8" meter	MM9538630	R	RESIDENTIAL	148	24-APR-17
150176100	9152340000	407-B S SIGNAL	OJAI	CA	93023-3270	5/8" meter	MM3609176	R	RESIDENTIAL	804	06-MAR-17
150176200	5887946272	109 1/2 S MONTGOMERY ST	OJAI	CA	93023	3/4" meter	MM5885835	C	COMMERCIAL	628	04-APR-17
150176300	0591840000	1142 ANITA AVE	OJAI	CA	93023	5/8" meter	MM73724113	R	RESIDENTIAL	229	12-APR-17
150176400	9229820000	1309 DALY RD	OJAI	CA	93023-1947	5/8" meter	MM3026793	R	RESIDENTIAL	3881	10-APR-17
150176500	9545310000	1435 FOOTHILL RD	OJAI	CA	93023-1730	5/8" meter	MM5829218	R	RESIDENTIAL	1112	02-MAR-17
150176600	4927165894	1301 DALY RD	OJAI	CA	93023-1947	1" meter	MM8867480	R	RESIDENTIAL	673	10-APR-17
150176700	2085139241	414 SAN ANTONIO ST	OJAI	CA	93023-3218	5/8" meter	MM7741998	R	RESIDENTIAL	764	07-MAR-17
150176800	2878025258	814 DALY RD	OJAI	CA	93023-1938	3/4" meter	MM73051431	R	RESIDENTIAL	120	06-APR-17
150176900	9485240000	922 PATRICIA CT	OJAI	CA	93023-2052	5/8" meter	MM5406172	R	RESIDENTIAL	3090	19-APR-17
150177000	4929230000	1410 DALY RD	OJAI	CA	93023-1950	5/8" meter	MM3026901	R	RESIDENTIAL	3495	10-APR-17
150177100	9968820000	804 GRAND AVE	OJAI	CA	93023-2913	5/8" meter	MM3477052	R	RESIDENTIAL	1783	07-APR-17
150177200	9906530000	410 N SIGNAL	OJAI	CA	93023-2617	5/8" meter	MM7741370	R	RESIDENTIAL	1815	15-MAR-17
150177300	3962491331	104 N SIGNAL	OJAI	CA	93023	5/8" meter	MM3292270	C	COMMERCIAL	2677	14-MAR-17
150177400	1826043711	110 E OAK ST	OJAI	CA	93023	5/8" meter	MM5154812	R	RESIDENTIAL	1167	15-MAR-17
150177500	8785774713	302 W ALISO ST	OJAI	CA	93023-2504	5/8" meter	MM10197198	R	RESIDENTIAL	90	13-MAR-17
150177600	2209900000	410-C S VENTURA ST	OJAI	CA	93023-3258	5/8" meter	MM10197235	R	RESIDENTIAL	119	09-MAR-17
150177700	7663120000	712 COUNTRY CLUB DR	OJAI	CA	93023-3710	1" meter	MM3231841	R	RESIDENTIAL	1498	08-MAR-17
150177800	5456440000	915 E MATILIJIA ST	OJAI	CA	93023	5/8" meter	MM3026870	R	RESIDENTIAL	1327	24-APR-17
150177900	7661140000	202 SHADY LANE	OJAI	CA	93023-2950	5/8" meter	MM5829149	R	RESIDENTIAL	1031	24-APR-17
150178000	2296970502	412 BUENA VISTA DR	OJAI	CA	93023-1843	5/8" meter	SE73183667	R	RESIDENTIAL	405	10-APR-17
150178100	5421425131	501 DROWN AVE	OJAI	CA	93023-2834	5/8" meter	MM3477174	R	RESIDENTIAL	2464	03-APR-17
150178200	8145310000	565 DEL ORO DR	OJAI	CA	93023-1804	3/4" meter	MM4389901	R	RESIDENTIAL	5404	02-MAR-17
150178300	2573706971	412-A N VENTURA ST	OJAI	CA	93023	5/8" meter	MM10197222	R	RESIDENTIAL	31	15-MAR-17
150178400	7261367797	910 GRANDVIEW	OJAI	CA	93023-2921	5/8" meter	MM1737000	R	RESIDENTIAL	3631	19-APR-17
150178500	5335478967	308 N BLANCHE ST #2	OJAI	CA	93023	5/8" meter	MM2510502	R	RESIDENTIAL	854	14-MAR-17
150178600	4289505344	1352 N FOOTHILL RD	OJAI	CA	93023	1" meter	MM8437238	R	RESIDENTIAL	304	02-MAR-17
150178700	3400420000	1330 N FOOTHILL RD	OJAI	CA	93023-1729	1" meter	MM8437217	R	RESIDENTIAL	13	02-MAR-17
150178800	4330567208	975 RANCHO DR	OJAI	CA	93023-1626	1 1/2" meter	MM8425191	R	RESIDENTIAL	0	31-MAR-17
150178900	4400420000	1330 N FOOTHILL RD	OJAI	CA	93023-1729	1" meter	MM8867410	R	RESIDENTIAL	2156	03-MAR-17
150179000	8212820000	1350 N FOOTHILL RD	OJAI	CA	93023	5/8" meter	MM5829099	C	COMMERCIAL	1831	02-MAR-17
150179100	0157540000	513 E OAK ST	OJAI	CA	93023	5/8" meter	MM1737417	C	COMMERCIAL	2719	03-APR-17
150179200	3286920000	1221 FOOTHILL RD	OJAI	CA	93023-1726	1" meter	MM6529051	R	RESIDENTIAL	8642	02-MAR-17
150179300	3426584289	407 BRYANT CIR STE E	OJAI	CA	93023	1" meter	MM3978242	C	COMMERCIAL	81	22-MAR-17
150179400	4770254570	407 BRYANT CIR STE C	OJAI	CA	93023-4228	5/8" meter	SE73183654	C	COMMERCIAL	43	22-MAR-17
150179500	3933920000	1222 GRANDVIEW	OJAI	CA	93023-2018	5/8" meter	MM4486252	R	RESIDENTIAL	786	19-APR-17
150179600	0190930000	309 S MONTGOMERY ST APT I	OJAI	CA	93023-2742	5/8" meter	SE73724106	R	RESIDENTIAL	560	21-MAR-17
150179700	1417082470	506 PLEASANT AVE	OJAI	CA	93023-1922	5/8" meter	MM3401866	R	RESIDENTIAL	2821	07-APR-17
150179800	8562077780	510 DROWN AVE	OJAI	CA	93023-2835	5/8" meter	MM9538662	R	RESIDENTIAL	287	03-APR-17
150179900	8317210000	1102 MERCER AVE	OJAI	CA	93023-2028	5/8" meter	MM3102100	R	RESIDENTIAL	2069	19-APR-17
150180000	9636910000	1118 PASEO DEL ROBLES	OJAI	CA	93023	5/8" meter	MM2481902	R	RESIDENTIAL	2923	12-APR-17



GOLDEN STATE WATER COMPANY GSW METER LISTING

CMWD_CUST#	GSW_CUST#	PREMISE_ADDR_STREET1	CITY	STATE	POSTAL	METER_SIZE	METER_NUMBER	REV_CODE	REV_CLASS	LAST_METER_READ	LAST_READ_DATE
150180100	4136066592	101 E ALISO ST	OJAI	CA	93023	5/8" meter	MM5829131	R	RESIDENTIAL	1453	15-MAR-17
150180200	8667032948	304 DROWN AVE	OJAI	CA	93023-2831	5/8" meter	PR96476438	R	RESIDENTIAL	4102	03-APR-17
150180300	9858002063	902 PARK	OJAI	CA	93023	5/8" meter	MM5406157	R	RESIDENTIAL	2891	19-APR-17
150180400	3920130000	218 GRAND AVE	OJAI	CA	93023	5/8" meter	MM3102140	R	RESIDENTIAL	2930	06-APR-17
150180500	1077579482	416-B S VENTURA ST	OJAI	CA	93023	3/4" meter	MM5885846	R	RESIDENTIAL	670	06-MAR-17
150180600	3388030000	218 #A GRAND AVE	OJAI	CA	93023	5/8" meter	MM4488163	R	RESIDENTIAL	2616	06-APR-17
150180700	2806830000	511 N FULTON ST	OJAI	CA	93023-2814	5/8" meter	MM5829253	R	RESIDENTIAL	635	03-APR-17
150180800	6307210000	801 GRANDVIEW	OJAI	CA	93023-2918	5/8" meter	MM5829104	R	RESIDENTIAL	472	19-APR-17
150180900	9707210000	715 PARK	OJAI	CA	93023-2941	5/8" meter	MM3010852	R	RESIDENTIAL	1946	19-APR-17
150181000	0145310000	135 LAYTON AVE	OJAI	CA	93023-1734	3/4" meter	MM2772885	R	RESIDENTIAL	4227	02-MAR-17
150181100	4490420000	201 DROWN AVE	OJAI	CA	93023-2828	5/8" meter	MM3212447	R	RESIDENTIAL	901	03-APR-17
150181200	2600975857	411 W ALISO ST	OJAI	CA	93023-2505	5/8" meter	MM5829315	R	RESIDENTIAL	934	13-MAR-17
150181300	7457447345	917 BRYANT PL	OJAI	CA	93023-3321	5/8" meter	MM5829023	R	RESIDENTIAL	333	22-MAR-17
150181400	9654110000	702 E OAK ST	OJAI	CA	93023-2855	5/8" meter	MM73183634	R	RESIDENTIAL	409	03-APR-17
150181500	8207210000	1005 GRANDVIEW	OJAI	CA	93023	5/8" meter	SE73183718	R	RESIDENTIAL	292	19-APR-17
150181600	2540030000	308 W ALISO ST	OJAI	CA	93023-2504	5/8" meter	MM3292348	R	RESIDENTIAL	4137	13-MAR-17
150181700	8167940000	404 MALLORY WAY	OJAI	CA	93023	5/8" meter	MM3026812	R	RESIDENTIAL	2769	13-MAR-17
150181800	9141385083	811 EL CAMINO RD	OJAI	CA	93023-1766	3/4" meter	MM10197025	R	RESIDENTIAL	1	09-MAR-17
150181900	6596200568	406 #3 LION ST	OJAI	CA	93023	5/8" meter	MM10197095	R	RESIDENTIAL	134	15-MAR-17
150182000	9335620000	1310 GRANDVIEW	OJAI	CA	93023	5/8" meter	MM2397034	R	RESIDENTIAL	3616	19-APR-17
150182100	4713881898	1120 GOLDEN WEST AVE	OJAI	CA	93023-3035	5/8" meter	MM2701034	R	RESIDENTIAL	3396	12-APR-17
150182200	5717210000	300 GRIDLEY RD	OJAI	CA	93023-9624	1" meter	MM7401994	R	RESIDENTIAL	3405	19-APR-17
150182300	6807210000	902 AYERS AVE	OJAI	CA	93023-2911	5/8" meter	MM9541481	R	RESIDENTIAL	494	21-APR-17
150182400	0109900000	505 EL PASEO RD	OJAI	CA	93023	5/8" meter	MM7711742	C	COMMERCIAL	754	08-APR-17
150182500	2638754787	310 DROWN AVE	OJAI	CA	93023-2831	5/8" meter	MM3026790	R	RESIDENTIAL	933	03-APR-17
150182600	7022401010	311 PARK RD	OJAI	CA	93023	5/8" meter	MM73183638	R	RESIDENTIAL	771	24-APR-17
150182700	3603430000	706 N SIGNAL ST	OJAI	CA	93023-1821	5/8" meter	SE73183688	R	RESIDENTIAL	499	06-APR-17
150182800	8353710000	414 S VENTURA ST	OJAI	CA	93023-3249	5/8" meter	MM9820603	R	RESIDENTIAL	56	06-MAR-17
150182900	0114618585	421 LOS ALAMOS	OJAI	CA	93023-3004	1" meter	MM7401998	R	RESIDENTIAL	2372	19-APR-17
150183000	4966556016	611 W EUCALYPTUS ST	OJAI	CA	93023-2542	5/8" meter	MM3212430	R	RESIDENTIAL	986	13-MAR-17
150183100	4579869717	408 N FOOTHILL RD	OJAI	CA	93023	5/8" meter	MM3026908	R	RESIDENTIAL	3210	13-MAR-17
150183200	6475215895	309 W SUMMER	OJAI	CA	93023-2558	5/8" meter	MM5829241	R	RESIDENTIAL	498	13-MAR-17
150183300	4130116247	413 W MATILJA ST	OJAI	CA	93023	5/8" meter	MM3583378	R	RESIDENTIAL	1904	13-MAR-17
150183400	8873520000	328 E OJAI AVE	OJAI	CA	93023-2739	5/8" meter	PR96476472	C	COMMERCIAL	9026	14-MAR-17
150183500	6935310000	1363 FOOTHILL RD	OJAI	CA	93023	5/8" meter	SE73183686	R	RESIDENTIAL	604	02-MAR-17
150183600	3417653677	806 SUNSET PL	OJAI	CA	93023	5/8" meter	MM5829106	R	RESIDENTIAL	1015	19-APR-17
150183700	0474010000	610 LION ST	OJAI	CA	93023	1" meter	MM3860567	C	COMMERCIAL	3202	15-MAR-17
150183800	0643910000	603 CRESTVIEW DR	OJAI	CA	93023-3205	5/8" meter	MM3026797	R	RESIDENTIAL	4184	07-MAR-17
150183900	1364650595	515 DEL NORTE RD	OJAI	CA	93023-1703	1" meter	MM8867430	R	RESIDENTIAL	2164	28-FEB-17
150184000	3499340000	204 SHADY LANE	OJAI	CA	93023-2950	5/8" meter	MM6943180	R	RESIDENTIAL	1503	24-APR-17
150184100	4380320000	501 W ALISO ST	OJAI	CA	93023-2507	5/8" meter	MM2705251	R	RESIDENTIAL	1738	13-MAR-17
150184200	4577798039	1239 ANITA AVE	OJAI	CA	93023-3022	5/8" meter	MM3609192	R	RESIDENTIAL	1217	26-APR-17
150184300	9723329028	206 LARK ELLEN AVE	OJAI	CA	93023-3066	3/4" meter	MM73051446	R	RESIDENTIAL	2051	12-APR-17
150184400	4994065411	210 DEL NORTE RD	OJAI	CA	93023-2401	5/8" meter	MM10197133	R	RESIDENTIAL	0	08-MAR-17
150184500	8770734481	1203 ANITA AVE	OJAI	CA	93023	5/8" meter	MM3609135	R	RESIDENTIAL	1470	12-APR-17
150184600	7920310000	206 SHADY LANE	OJAI	CA	93023-2950	5/8" meter	MM5406180	R	RESIDENTIAL	1057	24-APR-17
150184700	8381920000	208 OLIVE MILL LN	OJAI	CA	93023-3363	5/8" meter	MM3102102	R	RESIDENTIAL	2025	21-MAR-17
150184800	2435220000	1436 N MONTGOMERY ST	OJAI	CA	93023-1952	1" meter	MM8867509	R	RESIDENTIAL	1040	10-APR-17
150184900	3352730000	622 DEL NORTE RD	OJAI	CA	93023	3/4" meter	MM5885809	R	RESIDENTIAL	2045	28-FEB-17
150185000	8615647367	714 N SIGNAL	OJAI	CA	93023-1821	5/8" meter	MM36099096	R	RESIDENTIAL	1900	06-APR-17
150185100	9929146375	1121 GOLDEN WEST AVENUE	OJAI	CA	93023-3034	5/8" meter	MM9820601	R	RESIDENTIAL	122	12-APR-17
150185200	8341689305	1303 GREGORY STREET	OJAI	CA	93023	5/8" meter	MM4095976	R	RESIDENTIAL	886	12-APR-17
150185300	8217210000	714 MERCER AVE	OJAI	CA	93023-2924	5/8" meter	SE73183697	R	RESIDENTIAL	606	19-APR-17
150185400	6127288695	205 N SIGNAL	OJAI	CA	93023	5/8" meter	MM5829062	C	COMMERCIAL	2225	16-MAR-17
150185500	0929540000	501 GOLDEN WEST AVE	OJAI	CA	93023	5/8" meter	MM2510569	R	RESIDENTIAL	4056	12-APR-17
150185600	5262664763	701 DEL ORO DR	OJAI	CA	93023-1808	3/4" meter	MM5400050	R	RESIDENTIAL	4922	02-MAR-17
150185700	8663492779	706 EL PASEO RD	OJAI	CA	93023-2455	1" meter	MM8997387	R	RESIDENTIAL	0	30-MAR-17
150185800	5360940000	212 GOLDEN WEST BLVD	OJAI	CA	93023	5/8" meter	MM3609101	R	RESIDENTIAL	1504	12-APR-17
150185900	2388410000	510 DEL ORO DR	OJAI	CA	93023-1805	3/4" meter	MM5274287	R	RESIDENTIAL	454	02-MAR-17
150186000	9985116214	401 GOLDEN WEST AVE	OJAI	CA	93023-3030	5/8" meter	MM2701038	R	RESIDENTIAL	1754	12-APR-17
150186100	0638672732	1124 GOLDEN WEST AVENUE	OJAI	CA	93023-3035	5/8" meter	MM5829190	R	RESIDENTIAL	936	12-APR-17
150186200	4654110000	604 DROWN AVE	OJAI	CA	93023-2837	5/8" meter	MM7741951	R	RESIDENTIAL	263	03-APR-17
150186300	4046409450	307 E ALISO ST APT A	OJAI	CA	93023	5/8" meter	MM9820606	R	RESIDENTIAL	173	15-MAR-17
150186400	2629140000	502 VISTA HERMOSA DR	OJAI	CA	93023-1835	1" meter	SE72967439	R	RESIDENTIAL	766	02-MAR-17
150186500	7072130000	812 DROWN AVE	OJAI	CA	93023-1904	5/8" meter	MM3026804	C	COMMERCIAL	6787	10-APR-17
150186600	2425575998	905 SUNSET PL	OJAI	CA	93023-2962	5/8" meter	MM3609148	R	RESIDENTIAL	866	19-APR-17
150186700	6063747520	702-V N VENTURA ST	OJAI	CA	93023-2649	5/8" meter	MM10197236	R	RESIDENTIAL	67	14-MAR-17
150186800	9854443293	405 N MONTGOMERY	OJAI	CA	93023	1" meter	MM3860560	R	RESIDENTIAL	741	15-MAR-17
150186900	2339820000	702-G N VENTURA ST	OJAI	CA	93023-2648	5/8" meter	MM73183632	R	RESIDENTIAL	202	14-MAR-17
150187000	5019145810	401 E OJAI AVE	OJAI	CA	93023-2818	5/8" meter	MM2431810	C	COMMERCIAL	7770	18-APR-17
150187100	3263310000	DEL NORTE RD	OJAI	CA	93023-2404	5/8" meter	MM2273155	R	RESIDENTIAL	5535	17-APR-17
150187200	9674010000	360 E OJAI AVE	OJAI	CA	93023-2739	3/4" meter	MM7709508	C	COMMERCIAL	2563	14-MAR-17
150187300	9674010000	360 E OJAI AVE	OJAI	CA	93023-2739	3/4" meter	MM7709508	C	COMMERCIAL	2563	14-MAR-17
150187400	5888900000	201 E OJAI AVE	OJAI	CA	93023	5/8" meter	MM10197151	C	COMMERCIAL	84	06-MAR-17
150187500	1538430000	337 E OJAI AVE	OJAI	CA	93023	5/8" meter	PR96476473	R	RESIDENTIAL	7144	22-MAR-17
150187600	9274886492	407-IRR BRYANT CIR	OJAI	CA	93023	1 1/2" meter	MM8425185	AG	AG	0	22-MAR-17
150187700	0955319564	942 E OJAI AVE	OJAI	CA	93023	5/8" meter	MM3609104	R	RESIDENTIAL	927	24-APR-17
150187800	8888900000	201 S SIGNAL ST	OJAI	CA	93023	5/8" meter	MM10197186	C	COMMERCIAL	87	06-MAR-17
150187900	8240602803	1250 FOOTHILL RD	OJAI	CA	93023-1727	2" meter	SE73066557	R	RESIDENTIAL	12066	03-MAR-17
150188000	0756032121	601 N MONTGOMERY ST	OJAI	CA	93023-2751	2" meter	MM8424217	C	COMMERCIAL	4050	15-MAR-17
150188100	5001642810	601 N MONTGOMERY ST	OJAI	CA	93023-2751	1 1/2" meter	SE73047100	C	COMMERCIAL	3529	15-MAR-17
150188200	9760829184	601 FP N MONTGOMERY ST	OJAI	CA	93023-2751	5/8" meter	MM1736617	F	FIRE	0	15-MAR-17
150188300	7437810000	1124 MARICOPA HWY	OJAI	CA	93023-3127	1" meter	MM3978328	R	RESIDENTIAL	1797	27-FEB-17
150188400	6911840000	510 S FOX	OJAI	CA	93023	5/8" meter	MM3026805	C	COMMERCIAL	7507	21-MAR-17
150188500	1664010000	210 E OJAI AVE	OJAI	CA	93023-2737	5/8" meter	MM10197146	C	COMMERCIAL	165	14-MAR-17
150188600	3398900000	301 W OJAI AVE	OJAI	CA	93023-2441	5/8" meter	MM4095988	C	COMMERCIAL	1014	06-MAR-17
150188700	1553310000	1120 MARICOPA HWY	OJAI	CA	93023-3127	3/4" meter	MM9567702	R	RESIDENTIAL	428	27-FEB-17
150188800	6449530000	331 E OJAI AVE	OJAI	CA	93023-2738	5/8" meter	MM7741369	C	COMMERCIAL	2383	21-MAR-17
150188900	9824874225	212 S FOX ST	OJAI	CA	93023	5/8" meter	MM3555972	C	COMMERCIAL	785	21-MAR-17
150189000	5473010000	304 FOOTHILL RD	OJAI	CA	93023-2425	1" meter	MM2870868	C	COMMERCIAL	3709	13-MAR-17

GOLDEN STATE WATER COMPANY GSW METER LISTING

CMWD_CUST#	GSW_CUST#	PREMISE_ADDR_STREET1	CITY	STATE	POSTAL	METER_SIZE	METER_NUMBER	REV_CODE	REV_CLASS	LAST_METER_READ	LAST_READ_DATE
150189100	0998900000	1003 COUNTRY CLUB DR	OJAI	CA	93023	1" meter	MM2870871	C	COMMERCIAL	345	08-MAR-17
150189200	4199220000	820 COUNTRY CLUB RD	OJAI	CA	93023	1" meter	MM6529080	C	COMMERCIAL	4475	08-MAR-17
150189300	0846310000	102 N MONTGOMERY	OJAI	CA	93023	2" meter	MM8400750	OT	OTHER	639	04-APR-17
150189400	4846310000	916-B MOUNTAIN VIEW AVE	OJAI	CA	93023	2" meter	MM3790563	OT	OTHER	2728	04-APR-17
150189500	5846310000	916 MOUNTAIN VIEW AVE	OJAI	CA	93023	2" meter	MM6862220	OT	OTHER	1116	04-APR-17
150189600	6846310000	916-C MOUNTAIN VIEW AVE	OJAI	CA	93023	2" meter	MM8400723	OT	OTHER	2452	04-APR-17
150189700	9746310000	414 E OJAI AVE	OJAI	CA	93023	2" meter	MM8424220	OT	OTHER	1130	04-APR-17
150189800	9746310000	414 E OJAI AVE	OJAI	CA	93023	2" meter	MM8424220	OT	OTHER	1130	04-APR-17
150189900	6256310000	620 W OJAI AVE	OJAI	CA	93023	3" meter	MM43530853	OT	OTHER	4676	04-APR-17
150190000	6256310000	620 W OJAI AVE	OJAI	CA	93023	3" meter	MM43530853	OT	OTHER	4676	04-APR-17
150190100	6256310000	620 W OJAI AVE	OJAI	CA	93023	3" meter	MM43530853	OT	OTHER	4676	04-APR-17
150190200	7256310000	620 W OJAI AVE	OJAI	CA	93023	6" meter	TR31978949	OT	OTHER	22242	04-APR-17
150190300	7594811263	238 E OJAI AVE	OJAI	CA	93023-2737	5/8" meter	MM9538669	C	COMMERCIAL	15	14-MAR-17
150190400	0885020000	508 S FOX ST	OJAI	CA	93023	5/8" meter	MM3715586	C	COMMERCIAL	1661	21-MAR-17
150190500	8785020000	409 S FOX ST	OJAI	CA	93023	2" meter	SE73066553	C	COMMERCIAL	17272	21-MAR-17
150190600	9785020000	409 FP S FOX ST	OJAI	CA	93023-3328	5/8" meter	MM5829113	F	FIRE	5	21-MAR-17
150190700	9785020000	409 FP S FOX ST	OJAI	CA	93023-3328	5/8" meter	MM5829113	F	FIRE	5	21-MAR-17
150190800	7760810000	338 E OJAI AVE	OJAI	CA	93023-2739	5/8" meter	MM3102117	OT	OTHER	237	04-APR-17
150190900	3289010000	404-IRR BRYANT CIR	OJAI	CA	93023	1" meter	MM8867493	AG	AG	280	22-MAR-17
150191000	0548684486	408 BRYANT CIR STE C	OJAI	CA	93023-4210	5/8" meter	MM5829045	C	COMMERCIAL	321	22-MAR-17
150191100	4946310000	408 FP BRYANT CIR	OJAI	CA	93023	5/8" meter	MM1736213	F	FIRE	74	04-APR-17
150191200	4946310000	408 FP BRYANT CIR	OJAI	CA	93023	5/8" meter	MM1736213	F	FIRE	74	04-APR-17
150191300	5946310000	408-IRR BRYANT CIR	OJAI	CA	93023	2" meter	MM8400760	AG	AG	900	04-APR-17
150191400	5472787447	1290 GRAND AVE	OJAI	CA	93023	1" meter	MM7767599	R	RESIDENTIAL	211	20-APR-17
150191500	5279010000	345 E OJAI AVE	OJAI	CA	93023-2738	2" meter	MM8424214	C	COMMERCIAL	438	21-MAR-17
150191600	3620310000	996 E OJAI AVE	OJAI	CA	93023-2900	1" meter	MM8437214	R	RESIDENTIAL	52	24-APR-17
150191700	0256310000	1203 W OJAI AVE	OJAI	CA	93023	2" meter	MM8400798	C	COMMERCIAL	1791	05-APR-17
150191800	0572714164	1203 FP W OJAI AVE	OJAI	CA	93023	3/4" meter	SE38688942	F	FIRE	0	05-APR-17
150191900	0597741326	1203 W OJAI AVE	OJAI	CA	93023	5/8" meter	MM10197066	C	COMMERCIAL	55	06-APR-17
150192000	1450040000	1203 W OJAI AVE	OJAI	CA	93023	2" meter	MM4907493	C	COMMERCIAL	21601	05-APR-17
150192100	1456310000	1203 W OJAI AVE	OJAI	CA	93023	2" meter	MM8400728	C	COMMERCIAL	3032	05-APR-17
150192200	2256310000	905 COUNTRY CLUB RD	OJAI	CA	93023-3734	4" meter	MM49000909	C	COMMERCIAL	5879	05-APR-17
150192300	2456310000	1203 W OJAI AVE	OJAI	CA	93023	2" meter	MM8400719	C	COMMERCIAL	2001	05-APR-17
150192400	3456310000	1203 FP W OJAI AVE	OJAI	CA	93023	5/8" meter	SE63959451	F	FIRE	0	05-APR-17
150192500	3827330000	1203 W OJAI AVE	OJAI	CA	93023	3" meter	TR70117390	C	COMMERCIAL	2176	05-APR-17
150192600	4256310000	905 COUNTRY CLUB RD	OJAI	CA	93023-3734	2" meter	MM8400726	C	COMMERCIAL	17610	05-APR-17
150192700	4456310000	1203 W OJAI AVE	OJAI	CA	93023	2" meter	MM8400718	C	COMMERCIAL	3456	05-APR-17
150192800	4456310000	1203 W OJAI AVE	OJAI	CA	93023	2" meter	MM8400718	C	COMMERCIAL	3456	05-APR-17
150192900	5256310000	905 COUNTRY CLUB RD	OJAI	CA	93023-3734	1 1/2" meter	SE73047116	C	COMMERCIAL	5256	05-APR-17
150193000	6082140000	905 COUNTRY CLUB DR	OJAI	CA	93023-3734	5/8" meter	MM5782175	C	COMMERCIAL	21	05-APR-17
150193100	6116020000	1203 FP W OJAI AVE	OJAI	CA	93023	5/8" meter	MM5782068	F	FIRE	0	05-APR-17
150193200	6116020000	1203 FP W OJAI AVE	OJAI	CA	93023	5/8" meter	MM5782068	F	FIRE	0	05-APR-17
150193300	6556310000	1203 W OJAI AVE	OJAI	CA	93023	2" meter	MM8400761	C	COMMERCIAL	1	05-APR-17
150193400	7456310000	1203 W OJAI AVE	OJAI	CA	93023	2" meter	MM8424224	C	COMMERCIAL	11103	05-APR-17
150193500	7556310000	1203 W OJAI AVE	OJAI	CA	93023	2" meter	MM8400756	C	COMMERCIAL	0	05-APR-17
150193600	7729030000	1203 W OJAI AVE	OJAI	CA	93023	2" meter	SE73066556	C	COMMERCIAL	879	05-APR-17
150193700	7810730000	987 W OJAI AVE	OJAI	CA	93023	2" meter	SE73066551	C	COMMERCIAL	1615	24-FEB-17
150193800	7810730000	987 W OJAI AVE	OJAI	CA	93023	2" meter	SE73066551	C	COMMERCIAL	1615	24-FEB-17
150193900	7810730000	987 W OJAI AVE	OJAI	CA	93023	2" meter	SE73066551	C	COMMERCIAL	1615	24-FEB-17
150194000	7810730000	987 W OJAI AVE	OJAI	CA	93023	2" meter	SE73066551	C	COMMERCIAL	1615	24-FEB-17
150194100	8356310000	1203 W OJAI AVE	OJAI	CA	93023	2" meter	MM8424219	C	COMMERCIAL	6689	05-APR-17
150194200	8556310000	1203 FP W OJAI AVE	OJAI	CA	93023	5/8" meter	MM5782176	F	FIRE	0	05-APR-17
150194300	8984020000	1203 W OJAI AVE	OJAI	CA	93023	3" meter	MM53504217	C	COMMERCIAL	9333	05-APR-17
150194400	8984020000	1203 W OJAI AVE	OJAI	CA	93023	3" meter	MM53504217	C	COMMERCIAL	9333	05-APR-17
150194500	9356310000	1203 W OJAI AVE	OJAI	CA	93023	2" meter	MM8400749	C	COMMERCIAL	5626	05-APR-17
150194600	9456310000	1203 W OJAI AVE	OJAI	CA	93023	2" meter	MM8400741	C	COMMERCIAL	2446	05-APR-17
150194700	9710455695	1203 FP W OJAI AVE	OJAI	CA	93023	3/4" meter	SE42003967	F	FIRE	46	05-APR-17
150194800	9727330000	1203 W OJAI AVE	OJAI	CA	93023	3" meter	TR70132744	C	COMMERCIAL	1206	05-APR-17
150194900	1661720343	121 FP E OJAI AVE	OJAI	CA	93023	5/8" meter	NE69303485	F	FIRE	0	06-MAR-17
150195000	1661720343	121 FP E OJAI AVE	OJAI	CA	93023	5/8" meter	NE69303485	F	FIRE	0	06-MAR-17
150195100	2564920000	121 E OJAI AVE	OJAI	CA	93023	5/8" meter	MM9820559	C	COMMERCIAL	7	06-MAR-17
150195200	2169610000	150 W OJAI AVE	OJAI	CA	93023	5/8" meter	MM1736166	C	COMMERCIAL	2113	08-MAR-17
150195300	5993740000	305 E MATILJA ST	OJAI	CA	93023	5/8" meter	SE73183676	C	COMMERCIAL	281	14-MAR-17
150195400	0553310000	922 EL PASEO	OJAI	CA	93023	3/4" meter	MM9567689	C	COMMERCIAL	240	24-FEB-17
150195500	2156310000	822 W OJAI AVE	OJAI	CA	93023	2" meter	SE73066548	C	COMMERCIAL	21033	04-APR-17
150195600	2653310000	901 CUYAMA RD	OJAI	CA	93023	3/4" meter	MM10072105	C	COMMERCIAL	7	27-FEB-17
150195700	3453310000	722 EL PASEO	OJAI	CA	93023	3/4" meter	MM5885816	C	COMMERCIAL	7175	24-FEB-17
150195800	4591645506	723 EL PASEO RD (FP)	OJAI	CA	93023	5/8" meter	NE43554107	F	FIRE	46	27-FEB-17
150195900	4591645506	723 EL PASEO RD (FP)	OJAI	CA	93023	5/8" meter	NE43554107	F	FIRE	46	27-FEB-17
150196000	4591645506	723 EL PASEO RD (FP)	OJAI	CA	93023	3/4" meter	NE94790096	F	FIRE	0	27-FEB-17
150196100	4591645506	723 EL PASEO RD (FP)	OJAI	CA	93023	3/4" meter	NE94790096	F	FIRE	0	27-FEB-17
150196200	5453310000	802 EL PASEO	OJAI	CA	93023	3/4" meter	MM10072093	C	COMMERCIAL	92	24-FEB-17
150196300	5591330000	510 COUNTRY CLUB DR	OJAI	CA	93023	1" meter	MM8437233	R	RESIDENTIAL	454	08-MAR-17
150196400	6453310000	802-A EL PASEO	OJAI	CA	93023	1" meter	MM8437223	C	COMMERCIAL	0	24-FEB-17
150196500	7453310000	904 EL PASEO	OJAI	CA	93023	3/4" meter	MM3114154	C	COMMERCIAL	6146	24-FEB-17
150196600	8453310000	910 EL PASEO	OJAI	CA	93023	1" meter	MM72967424	C	COMMERCIAL	1868	24-FEB-17
150196700	8885520000	723 EL PASEO (ACROSS MAIN	OJAI	CA	93023	3" meter	MM43516154	C	COMMERCIAL	4300	27-FEB-17
150196800	9453310000	914 EL PASEO	OJAI	CA	93023	1" meter	MM72967462	C	COMMERCIAL	3344	24-FEB-17
150196900	9888900000	107 TOPA TOPA ST	OJAI	CA	93023	5/8" meter	MM5406169	C	COMMERCIAL	2575	07-MAR-17
150197000	9379010000	441 E OJAI AVE	OJAI	CA	93023	5/8" meter	MM3401868	C	COMMERCIAL	1730	21-MAR-17
150197100	6198900000	208 S VENTURA ST	OJAI	CA	93023	1" meter	MM8867464	C	COMMERCIAL	480	06-MAR-17
150197200	7198900000	206 S VENTURA ST	OJAI	CA	93023	1" meter	MM7767592	C	COMMERCIAL	1666	06-MAR-17
150197300	2386640000	202 E OJAI AVE	OJAI	CA	93023-2737	3/4" meter	MM5885848	C	COMMERCIAL	174	14-MAR-17
150197400	2427910000	403 W OJAI AVE	OJAI	CA	93023-2443	5/8" meter	MM5829016	R	RESIDENTIAL	450	07-MAR-17
150197500	1574010000	216 E MATILJA ST	OJAI	CA	93023-2722	5/8" meter	MM9820518	C	COMMERCIAL	43	14-MAR-17
150197600	5692636508	1104 N SIGNAL	OJAI	CA	93023-1828	5/8" meter	MM9538656	R	RESIDENTIAL	2409	06-APR-17
150197700	3868607886	1117 N SIGNAL ST	OJAI	CA	93023-1829	5/8" meter	MM3609188	R	RESIDENTIAL	1030	06-APR-17
150197800	1081050000	112 N FULTON ST	OJAI	CA	93023	5/8" meter	MM5154738	R	RESIDENTIAL	1034	24-APR-17
150197900	9728110000	533 PLEASANT AVE	OJAI	CA	93023-1921	5/8" meter	MM3102094	R	RESIDENTIAL	2450	07-APR-17
150198000	4770745787	1201 SUNSET PL	OJAI	CA	93023	5/8" meter	MM1543813	R	RESIDENTIAL	2206	19-APR-17

GOLDEN STATE WATER COMPANY GSW METER LISTING

CMWD_CUST#	GSW_CUST#	PREMISE_ADDR_STREET1	CITY	STATE	POSTAL	METER_SIZE	METER_NUMBER	REV_CODE	REV_CLASS	LAST_METER_READ	LAST_READ_DATE
150198100	0453310000	608 EL PASEO	OJAI	CA	93023-2453	1" meter	MM3231836	R	RESIDENTIAL	1402	27-FEB-17
150198200	4017930000	410 BUENA VISTA DR	OJAI	CA	93023-1843	5/8" meter	MM3609099	R	RESIDENTIAL	1294	06-APR-17
150198300	4504230000	215 S MONTGOMERY	OJAI	CA	93023	1" meter	MM4482438	R	RESIDENTIAL	1949	21-MAR-17
150198400	4357742261	707 DROWN AVE	OJAI	CA	93023	5/8" meter	MM3659601	R	RESIDENTIAL	1040	06-APR-17
150198500	7186547124	102 W MATILJA	OJAI	CA	93023-2658	1" meter	MM8437224	R	RESIDENTIAL	78	14-MAR-17
150198600	8262727488	1064 RANCHO DR	OJAI	CA	93023	1" meter	MM8867521	R	RESIDENTIAL	6849	01-MAR-17
150198700	8536920000	505 SHADY LANE	OJAI	CA	93023-2955	5/8" meter	MM3536413	R	RESIDENTIAL	3004	04-APR-17
150198800	3007210000	802 GRANDVIEW	OJAI	CA	93023-2919	5/8" meter	MM5829130	R	RESIDENTIAL	947	19-APR-17
150198900	3482820000	406 SAN ANTONIO	OJAI	CA	93023-3218	5/8" meter	MM2776701	R	RESIDENTIAL	1833	07-MAR-17
150199000	7092400699	227 S MONTGOMERY	OJAI	CA	93023	1" meter	MM4482440	R	RESIDENTIAL	2210	21-MAR-17
150199100	4554130000	1219 ANITA AVE	OJAI	CA	93023-3022	5/8" meter	MM3609190	R	RESIDENTIAL	1643	12-APR-17
150199200	6122920000	210 OLIVE MILL LN	OJAI	CA	93023-3363	5/8" meter	MM3025858	R	RESIDENTIAL	1207	21-MAR-17
150199300	8920310000	112 SHADY LANE	OJAI	CA	93023-2948	5/8" meter	MM4589349	R	RESIDENTIAL	2035	24-APR-17
150199400	8120310000	801 GRAND AVE	OJAI	CA	93023-2912	5/8" meter	MM5829152	R	RESIDENTIAL	1556	24-APR-17
150199500	0598900000	406 TOPA TOPA DR	OJAI	CA	93023-3234	5/8" meter	MM4153205	R	RESIDENTIAL	1003	06-MAR-17
150199600	6930940000	418 DROWN AVE	OJAI	CA	93023	5/8" meter	MM1737249	R	RESIDENTIAL	2856	03-APR-17
150199700	5270678256	505 GRAND AVE	OJAI	CA	93023-2840	5/8" meter	MM10197099	R	RESIDENTIAL	330	04-APR-17
150199800	7582574605	615 W OJAI AVE	OJAI	CA	93023-3724	2" meter	SE73066562	C	COMMERCIAL	6241	08-MAR-17
150199900	9649583255	410 COUNTRY CLUB DR	OJAI	CA	93023	5/8" meter	MM3609119	R	RESIDENTIAL	1037	08-MAR-17
150200000	2924647957	314 DEL NORTE RD	OJAI	CA	93023-2403	5/8" meter	MM9820533	R	RESIDENTIAL	272	27-FEB-17
150200100	7795395410	408 COUNTRY CLUB DR	OJAI	CA	93023	2" meter	MM5369510	C	COMMERCIAL	7588	08-MAR-17
150200200	0297433099	402 N FULTON ST	OJAI	CA	93023	5/8" meter	MM4691768	R	RESIDENTIAL	1518	24-APR-17
150200300	7328110000	907 DALY RD	OJAI	CA	93023-1939	5/8" meter	MM3477014	R	RESIDENTIAL	2133	06-APR-17
150200400	4374010000	308 LION ST	OJAI	CA	93023-2705	5/8" meter	SC7318369200	R	RESIDENTIAL	558	15-MAR-17
150200500	9736330000	263 S MONTGOMERY	OJAI	CA	93023-2762	1" meter	MM4482448	R	RESIDENTIAL	1011	21-MAR-17
150200600	2963659912	207 BALD ST	OJAI	CA	93023	5/8" meter	MM5214084	R	RESIDENTIAL	2209	19-APR-17
150200700	1685059039	305 CANADA ST	OJAI	CA	93023-2524	5/8" meter	MM7741367	R	RESIDENTIAL	444	13-MAR-17
150200800	1779940000	110 S VENTURA ST	OJAI	CA	93023	5/8" meter	PR96476439	C	COMMERCIAL	8316	06-MAR-17
150200900	1421020000	906 PLEASANT AVE	OJAI	CA	93023-2045	5/8" meter	MM5829259	R	RESIDENTIAL	975	19-APR-17
150201000	8608735304	909 PARK DR	OJAI	CA	93023	5/8" meter	MM4153211	R	RESIDENTIAL	2184	19-APR-17
150201100	1163310000	410 DEL NORTE RD	OJAI	CA	93023-1702	1" meter	MM8867443	R	RESIDENTIAL	915	28-FEB-17
150201200	4805820000	211 TOPA TOPA DR	OJAI	CA	93023	5/8" meter	MM2776688	R	RESIDENTIAL	3289	08-MAR-17
150201300	8554544587	102 W OAK ST	OJAI	CA	93023-2613	3/4" meter	MM2772891	R	RESIDENTIAL	2716	14-MAR-17
150201400	0923308444	403 DEL NORTE RD	OJAI	CA	93023-1701	3/4" meter	MM4501633	R	RESIDENTIAL	264	20-APR-17
150201500	2564110000	414 E ALISO ST	OJAI	CA	93023	5/8" meter	MM9538667	R	RESIDENTIAL	408	03-APR-17
150201600	1020740000	202 BALD ST # C	OJAI	CA	93023	5/8" meter	MM7741946	R	RESIDENTIAL	555	21-MAR-17
150201700	8303920000	202 BALD ST # A-B	OJAI	CA	93023	5/8" meter	MM3026856	R	RESIDENTIAL	4679	21-MAR-17
150201800	8738740000	407 SHADY LANE	OJAI	CA	93023	5/8" meter	SC7318366600	R	RESIDENTIAL	827	24-APR-17
150201900	8473010000	602 W EUCALYPTUS ST	OJAI	CA	93023-2543	3/4" meter	MM4559629	R	RESIDENTIAL	2957	13-MAR-17
150202000	9802271862	1414 DALY RD	OJAI	CA	93023-1950	5/8" meter	MM73183643	R	RESIDENTIAL	655	10-APR-17
150202100	6466804885	215 GRAND AVE	OJAI	CA	93023	5/8" meter	MM771144	R	RESIDENTIAL	826	07-APR-17
150202200	0994479897	909 N FOOTHILL RD	OJAI	CA	93023	3/4" meter	MM7779304	R	RESIDENTIAL	1963	03-MAR-17
150202300	2388309122	504 LION ST	OJAI	CA	93023-2712	5/8" meter	MM2776718	R	RESIDENTIAL	3972	15-MAR-17
150202400	8262089449	1634 FOOTHILL RD	OJAI	CA	93023-1749	5/8" meter	MM5406171	R	RESIDENTIAL	3226	03-MAR-17
150202500	1185558932	1329A N MONTGOMERY ST	OJAI	CA	93023	3/4" meter	MM10197026	C	COMMERCIAL	0	10-APR-17
150202600	9592362198	505 S VENTURA ST	OJAI	CA	93023	5/8" meter	MM2715363	R	RESIDENTIAL	4195	06-MAR-17
150202700	6761930000	710 E OJAI AVE	OJAI	CA	93023-2825	5/8" meter	MM5782072	C	COMMERCIAL	832	04-APR-17
150202800	2029432968	832 E OJAI AVE	OJAI	CA	93023-2903	5/8" meter	MM3026863	R	RESIDENTIAL	2629	24-APR-17
150202900	5023995599	1203 GREGORY STREET	OJAI	CA	93023-3038	5/8" meter	SE73183690	R	RESIDENTIAL	584	12-APR-17
150203000	0237612760	1002 AYERS AVE	OJAI	CA	93023-2002	5/8" meter	MM3212466	R	RESIDENTIAL	1357	19-APR-17
150203100	2829240000	411 S SIGNAL	OJAI	CA	93023-3242	5/8" meter	MM10197207	R	RESIDENTIAL	77	09-MAR-17
150203200	8673010000	309 CANADA ST	OJAI	CA	93023-2524	5/8" meter	MM5829242	R	RESIDENTIAL	880	13-MAR-17
150203300	7175533421	310 GOLDEN WEST BLVD	OJAI	CA	93023-3029	5/8" meter	MM4486241	R	RESIDENTIAL	1684	12-APR-17
150203400	0819420000	535 DEL ORO DR	OJAI	CA	93023-1804	1" meter	MM7706266	R	RESIDENTIAL	1268	02-MAR-17
150203500	9749165739	501 GRAND AVE	OJAI	CA	93023	5/8" meter	MM5782063	R	RESIDENTIAL	1034	03-APR-17
150203600	6707050000	215 BALD ST	OJAI	CA	93023	5/8" meter	MM4691784	R	RESIDENTIAL	1548	21-MAR-17
150203700	1586583659	316 VERANO DR	OJAI	CA	93023-1624	3/4" meter	MM4488240	R	RESIDENTIAL	1852	28-FEB-17
150203800	4879010000	308 S FULTON ST	OJAI	CA	93023	1" meter	MM8867495	C	COMMERCIAL	201	21-MAR-17
150203900	1779230000	410 FRANKLIN DR	OJAI	CA	93023-2847	5/8" meter	MM5782164	R	RESIDENTIAL	1090	03-APR-17
150204000	3266139347	502 CRESTVIEW DR	OJAI	CA	93023	5/8" meter	MM3583369	R	RESIDENTIAL	1557	31-MAR-17
150204100	1256224550	812 COUNTRY CLUB DR	OJAI	CA	93023-3712	1" meter	MM8437211	R	RESIDENTIAL	287	08-MAR-17
150204200	7102830000	102 E SUMMER STREET	OJAI	CA	93023-2621	5/8" meter	MM3477207	R	RESIDENTIAL	1557	15-MAR-17
150204300	1598900000	410 TOPA TOPA DR	OJAI	CA	93023-3234	5/8" meter	MM1604945	R	RESIDENTIAL	3442	06-MAR-17
150204400	1574961779	1413 WHITE OAK CIR	OJAI	CA	93023-1931	5/8" meter	MM5154753	R	RESIDENTIAL	3018	07-APR-17
150204500	0045310000	1280 FAIRVIEW CT	OJAI	CA	93023-9503	1" meter	SE72967443	R	RESIDENTIAL	3948	02-MAR-17
150204600	5689610937	611 DEL ORO DR	OJAI	CA	93023	3/4" meter	MM73051451	R	RESIDENTIAL	1693	02-MAR-17
150204700	6204317784	606 PEARL ST	OJAI	CA	93023	5/8" meter	MM5829246	R	RESIDENTIAL	793	17-APR-17
150204800	9766266696	310 N FULTON ST	OJAI	CA	93023	5/8" meter	MM2776695	R	RESIDENTIAL	2317	24-APR-17
150204900	8853820000	1208 ANITA AVE	OJAI	CA	93023-3023	5/8" meter	MM5829058	R	RESIDENTIAL	995	12-APR-17
150205000	8014610000	703 GRAND AVE	OJAI	CA	93023	5/8" meter	MM1736625	R	RESIDENTIAL	5757	04-APR-17
150205100	2198900000	301 S VENTURA ST	OJAI	CA	93023-3246	5/8" meter	MM10197174	R	RESIDENTIAL	101	06-MAR-17
150205200	6935642017	703-K N VENTURA ST	OJAI	CA	93023	5/8" meter	MM9820572	R	RESIDENTIAL	184	14-MAR-17
150205300	6373010000	406 W MATILJA	OJAI	CA	93023-2551	5/8" meter	MM5829166	R	RESIDENTIAL	555	13-MAR-17
150205400	6063310000	574 QUAIL OAKS DR	OJAI	CA	93023	2" meter	MM8400752	R	RESIDENTIAL	3523	28-FEB-17
150205500	0907210000	920 AYERS AVE	OJAI	CA	93023	5/8" meter	MM3477131	R	RESIDENTIAL	1571	19-APR-17
150205600	0228920000	140 IRR LONGHORN LN	OJAI	CA	93023	5/8" meter	MM3212435	C	COMMERCIAL	200	04-APR-17
150205700	4899140000	400 IRR BUCKBOARD LN	OJAI	CA	93023	5/8" meter	MM10197172	AG	AG	2	04-APR-17
150205800	5356310000	160 IRR LONGHORN LN	OJAI	CA	93023	5/8" meter	MM5829240	AG	AG	869	04-APR-17
150205900	6356310000	383 IRR LONGHORN LN	OJAI	CA	93023	5/8" meter	MM4691787	AG	AG	631	04-APR-17
150206000	3263019541	311-F W SUMMER ST	OJAI	CA	93023	5/8" meter	MM5154752	R	RESIDENTIAL	461	13-MAR-17
150206100	1274010000	209 E OAK ST	OJAI	CA	93023-2715	5/8" meter	MM5829067	R	RESIDENTIAL	901	15-MAR-17
150206200	9918110000	930 N SIGNAL ST	OJAI	CA	93023-1823	1" meter	MM4589803	R	RESIDENTIAL	3397	06-APR-17
150206300	7708510000	1207 ANITA AVE	OJAI	CA	93023	5/8" meter	MM9820521	R	RESIDENTIAL	94	12-APR-17
150206400	2915340000	109 CANADA ST	OJAI	CA	93023	5/8" meter	MM9538648	R	RESIDENTIAL	1163	13-MAR-17
150206500	1545310000	1781 FOOTHILL RD	OJAI	CA	93023-1750	1" meter	MM8867515	R	RESIDENTIAL	614	02-MAR-17
150206600	3757662615	308 GOLDEN WEST BLVD	OJAI	CA	93023-3029	5/8" meter	MM4691774	R	RESIDENTIAL	899	12-APR-17
150206700	7427050000	504 W ALISO ST	OJAI	CA	93023	5/8" meter	MM5406214	R	RESIDENTIAL	1850	13-MAR-17
150206800	5540340000	918 TOPAZ CT	OJAI	CA	93023-2044	5/8" meter	MM2397187	R	RESIDENTIAL	4563	19-APR-17
150206900	8382530000	605 PLEASANT AVE	OJAI	CA	93023-1923	5/8" meter	MM3583390	R	RESIDENTIAL	2281	07-APR-17
150207000	3335910000	1015 SUNNYGLEN AVE	OJAI	CA	93023-3053	5/8" meter	PR96476435	R	RESIDENTIAL	3945	12-APR-17

GOLDEN STATE WATER COMPANY GSW METER LISTING

CMWD_CUST#	GSW_CUST#	PREMISE_ADDR_STREET1	CITY	STATE	POSTAL	METER_SIZE	METER_NUMBER	REV_CODE	REV_CLASS	LAST_METER_READ	LAST_READ_DATE
150207100	7785741310	1336 E OJAI AVE	OJAI	CA	93023-3064	5/8" meter	MM3659599	R	RESIDENTIAL	2105	22-MAR-17
150207200	4557426523	1202 PARK RD	OJAI	CA	93023-2051	5/8" meter	MM5829140	R	RESIDENTIAL	1424	19-APR-17
150207300	6177171058	511 E OAK ST	OJAI	CA	93023-2860	5/8" meter	MM5829316	R	RESIDENTIAL	1574	03-APR-17
150207400	9236083358	1209 PARK RD	OJAI	CA	93023-2050	5/8" meter	MM4488241	R	RESIDENTIAL	1155	19-APR-17
150207500	5394053278	109 PARK RD	OJAI	CA	93023-2929	5/8" meter	MM3477054	R	RESIDENTIAL	2473	24-APR-17
150207600	1138110000	518 PLEASANT	OJAI	CA	93023	5/8" meter	MM2715378	R	RESIDENTIAL	4440	07-APR-17
150207700	4796725567	108 E OAK ST	OJAI	CA	93023-2611	5/8" meter	MM5829156	R	RESIDENTIAL	975	15-MAR-17
150207800	5359520000	1676 N FOOTHILL RD	OJAI	CA	93023-1749	1" meter	MM3978322	R	RESIDENTIAL	5369	02-MAR-17
150207900	8113883327	708 COUNTRY CLUB RD	OJAI	CA	93023	1" meter	MM8207544	R	RESIDENTIAL	0	08-MAR-17
150208000	8773655327	402 N BLANCHE ST	OJAI	CA	93023-2515	5/8" meter	MM3401871	R	RESIDENTIAL	3710	14-MAR-17
150208100	9860020000	1449 N MONTGOMERY	OJAI	CA	93023-1966	1" meter	MM3860551	R	RESIDENTIAL	5387	10-APR-17
150208200	1628110000	1114 DROWN AVE	OJAI	CA	93023-1910	5/8" meter	MM5406233	R	RESIDENTIAL	1432	07-APR-17
150208300	1208120000	406 N MONTGOMERY	OJAI	CA	93023	1" meter	MM8437229	R	RESIDENTIAL	207	03-APR-17
150208400	4155230000	404 N MONTGOMERY	OJAI	CA	93023-2748	5/8" meter	MM10197104	R	RESIDENTIAL	140	03-APR-17
150208500	8551920000	115 OLIVE MILL LN	OJAI	CA	93023-3362	5/8" meter	MM4095998	R	RESIDENTIAL	2272	21-MAR-17
150208600	5022820000	406 W OJAI AVE	OJAI	CA	93023	2" meter	MM5369512	C	COMMERCIAL	10697	08-MAR-17
150208700	3211510000	106 SHADY LANE	OJAI	CA	93023-2948	5/8" meter	MM3026895	R	RESIDENTIAL	1841	24-APR-17
150208800	6553310000	1320 MARICOPA HWY	OJAI	CA	93023	1" meter	MM3978323	C	COMMERCIAL	8716	27-FEB-17
150208900	0760224881	1105 ORIOLE STREET	OJAI	CA	93023-3049	5/8" meter	MM5829256	R	RESIDENTIAL	974	12-APR-17
150209000	1209900000	103 BRISTOL RD APT I	OJAI	CA	93023	3/4" meter	MM3465355	R	RESIDENTIAL	43	09-MAR-17
150209100	2694240000	109 N BLANCHE ST	OJAI	CA	93023	3/4" meter	MM5400056	R	RESIDENTIAL	989	10-MAR-17
150209200	3279010000	307 E OJAI AVE	OJAI	CA	93023	1 1/2" meter	MM8402057	R	RESIDENTIAL	2543	22-MAR-17
150209300	5028830000	236 CANADA ST	OJAI	CA	93023	1" meter	MM6529069	C	COMMERCIAL	1701	08-MAR-17
150209400	7428830000	226 W OJAI AVE	OJAI	CA	93023	3/4" meter	MM5400051	R	RESIDENTIAL	781	13-MAR-17
150209500	5627720000	802 EL TORO RD	OJAI	CA	93023-1711	3/4" meter	MM9567692	R	RESIDENTIAL	699	28-FEB-17
150209600	0990610000	214 E OAK ST	OJAI	CA	93023-2716	5/8" meter	MM9538666	R	RESIDENTIAL	373	15-MAR-17
150209700	5930530000	405 PALOMAR	OJAI	CA	93023-2434	1" meter	MM6738186	R	RESIDENTIAL	3988	27-FEB-17
150209800	1448730340	1014 SUNSET PL	OJAI	CA	93023-2037	5/8" meter	MM10197063	R	RESIDENTIAL	161	19-APR-17
150209900	2172420000	402 FOX ST	OJAI	CA	93023	3/4" meter	MM9530051	R	RESIDENTIAL	327	21-MAR-17
150210000	4033740000	529 PLEASANT AVE	OJAI	CA	93023	5/8" meter	MM3026904	R	RESIDENTIAL	2052	07-APR-17
150210100	4370700124	1109 DROWN AVE	OJAI	CA	93023-1909	5/8" meter	MM10197108	C	COMMERCIAL	40	06-APR-17
150210200	8323610000	502 E ALISO ST	OJAI	CA	93023-2803	5/8" meter	MM10197105	R	RESIDENTIAL	31	04-APR-17
150210300	8938639242	307 EUCALYPTUS ST	OJAI	CA	93023	5/8" meter	MM10197081	R	RESIDENTIAL	62	13-MAR-17
150210400	5790620000	108 E EUCALYPTUS ST	OJAI	CA	93023-2606	5/8" meter	MM9538679	R	RESIDENTIAL	429	15-MAR-17
150210500	8748230000	708 DALY RD	OJAI	CA	93023-1936	5/8" meter	MM6943181	R	RESIDENTIAL	1086	06-APR-17
150210600	7607210000	913 MOUNTAIN VIEW	OJAI	CA	93023-2053	5/8" meter	MM4486249	R	RESIDENTIAL	1243	19-APR-17
150210700	7693730000	309 S FOX ST	OJAI	CA	93023	5/8" meter	MM10197179	R	RESIDENTIAL	56	21-MAR-17
150210800	2274010000	218 E ALISO ST	OJAI	CA	93023-2702	5/8" meter	MM5829132	R	RESIDENTIAL	726	15-MAR-17
150210900	5403610000	303 LION ST	OJAI	CA	93023	5/8" meter	MM10197168	R	RESIDENTIAL	1	16-MAR-17
150211000	1798900000	621 CRESTVIEW DR	OJAI	CA	93023-3205	5/8" meter	PR96476479	R	RESIDENTIAL	5405	07-MAR-17
150211100	0498900000	305 TOPA TOPA DR	OJAI	CA	93023-3231	5/8" meter	MM3026891	R	RESIDENTIAL	1704	07-MAR-17
150211200	1803330000	1423 N MONTGOMERY	OJAI	CA	93023-1966	1" meter	MM8437244	R	RESIDENTIAL	764	10-APR-17
150211300	8779010000	212 BALD ST	OJAI	CA	93023-3306	5/8" meter	MM5406229	R	RESIDENTIAL	1880	21-MAR-17
150211400	1564340000	418 SAN ANTONIO ST	OJAI	CA	93023	5/8" meter	MM3102121	R	RESIDENTIAL	1897	07-MAR-17
150211500	1384930000	108 S MONTGOMERY	OJAI	CA	93023-2726	5/8" meter	MM3026854	R	RESIDENTIAL	7702	21-MAR-17
150211600	6964010000	209 GRAND AVE	OJAI	CA	93023-1838	5/8" meter	MM10197082	R	RESIDENTIAL	440	21-MAR-17
150211700	7964010000	211 GRAND AVE	OJAI	CA	93023	5/8" meter	MM6943163	R	RESIDENTIAL	1299	15-MAR-17
150211800	2228634254	504 DROWN AVE	OJAI	CA	93023-2835	5/8" meter	SE73183710	R	RESIDENTIAL	383	06-APR-17
150211900	2345310000	914 DEL ORO DR	OJAI	CA	93023-1813	1" meter	MM1738101	R	RESIDENTIAL	4295	02-MAR-17
150212000	1179170410	406 CRESTVIEW DR	OJAI	CA	93023-3202	5/8" meter	MM5782165	R	RESIDENTIAL	921	07-MAR-17
150212100	5134500482	602 N FULTON ST	OJAI	CA	93023-2817	5/8" meter	MM4486243	R	RESIDENTIAL	2288	24-APR-17
150212200	7426820000	711 CUYAMA RD	OJAI	CA	93023-2415	3/4" meter	MM10072111	R	RESIDENTIAL	215	27-FEB-17
150212300	6526830000	407 BRYANT CIR STE D	OJAI	CA	93023-4228	5/8" meter	SE73183725	C	COMMERCIAL	227	22-MAR-17
150212400	5189910170	206 W SUMMER	OJAI	CA	93023-2567	5/8" meter	MM7711747	R	RESIDENTIAL	875	14-MAR-17
150212500	0720310000	307 SHADY LANE	OJAI	CA	93023-2951	5/8" meter	MM5782098	R	RESIDENTIAL	1252	24-APR-17
150212600	8288140000	909 BRYANT PL	OJAI	CA	93023	5/8" meter	MM3609106	R	RESIDENTIAL	92	22-MAR-17
150212700	9979010000	907 BRYANT PL	OJAI	CA	93023-3321	5/8" meter	MM2481912	C	COMMERCIAL	613	22-MAR-17
150212800	1012946540	516 W EUCALYPTUS ST	OJAI	CA	93023-2541	1" meter	MM6738179	R	RESIDENTIAL	2039	13-MAR-17
150212900	4698900000	511 OAK CREEK LN	OJAI	CA	93023	5/8" meter	MM3609128	R	RESIDENTIAL	1486	07-MAR-17
150213000	1028110000	300 DOUGLAS	OJAI	CA	93023-1953	1" meter	MM8437239	R	RESIDENTIAL	383	06-APR-17
150213100	2631340000	701 N FOOTHILL RD	OJAI	CA	93023	1" meter	SE72967429	R	RESIDENTIAL	4734	28-FEB-17
150213200	5163392600	107 W MATILJA	OJAI	CA	93023	5/8" meter	MM10197233	C	COMMERCIAL	144	13-MAR-17
150213300	2668610000	305 W OAK ST	OJAI	CA	93023-2554	5/8" meter	MM3212432	R	RESIDENTIAL	751	13-MAR-17
150213400	4437346228	1031 CUYAMA RD	OJAI	CA	93023	3/4" meter	MM73051437	R	RESIDENTIAL	664	24-FEB-17
150213500	9262720000	411 W OJAI AVE	OJAI	CA	93023	3/4" meter	MM9567698	R	RESIDENTIAL	119	07-MAR-17
150213600	9272720000	514 DEL NORTE RD	OJAI	CA	93023-1704	3/4" meter	SE8822502	R	RESIDENTIAL	985	28-FEB-17
150213700	0716391021	215 E MATILJA ST #C	OJAI	CA	93023	5/8" meter	MM10197134	C	COMMERCIAL	0	14-MAR-17
150213800	4572030000	209 E MATILJA ST	OJAI	CA	93023	5/8" meter	MM4589357	C	COMMERCIAL	1561	14-MAR-17
150213900	9020310000	408 N FULTON ST	OJAI	CA	93023-2813	5/8" meter	MM5782101	R	RESIDENTIAL	1322	24-APR-17
150214000	2574010000	218 E OJAI AVE	OJAI	CA	93023-2737	1" meter	MM8867435	C	COMMERCIAL	332	14-MAR-17
150214100	7900920000	218 FP E OJAI AVE	OJAI	CA	93023	5/8" meter	MM3212452	F	FIRE	0	14-MAR-17
150214200	7900920000	218 FP E OJAI AVE	OJAI	CA	93023	5/8" meter	MM3212452	F	FIRE	0	14-MAR-17
150214300	2417210000	1122 MERCER AVE	OJAI	CA	93023-2028	5/8" meter	MM2701014	R	RESIDENTIAL	5251	19-APR-17
150214400	0042231389	313 TOPA TOPA DR	OJAI	CA	93023	5/8" meter	MM4524828	R	RESIDENTIAL	1746	07-MAR-17
150214500	4970710000	106 E OAK ST	OJAI	CA	93023-2611	5/8" meter	MM5829235	R	RESIDENTIAL	1066	15-MAR-17
150214600	0028110000	1002 N SIGNAL	OJAI	CA	93023-1800	3/4" meter	MM9567700	R	RESIDENTIAL	303	06-APR-17
150214700	9796430000	501 SAN ANTONIO ST	OJAI	CA	93023	5/8" meter	MM3026862	R	RESIDENTIAL	3169	07-MAR-17
150214800	7454110000	301 N FULTON ST	OJAI	CA	93023-2810	5/8" meter	MM5829171	R	RESIDENTIAL	1250	03-APR-17
150214900	4209900000	121 LONGHORN LN	OJAI	CA	93023-4201	1" meter	MM4755159	R	RESIDENTIAL	5083	08-MAR-17
150215000	3024690701	213 #C E EUCALYPTUS ST	OJAI	CA	93023	5/8" meter	MM10197181	R	RESIDENTIAL	85	15-MAR-17
150215100	3751920000	211 S FULTON ST	OJAI	CA	93023-3334	5/8" meter	MM3102110	R	RESIDENTIAL	1997	21-MAR-17
150215200	5417210000	1101 MERCER AVE	OJAI	CA	93023-2027	5/8" meter	MM2776711	R	RESIDENTIAL	2247	19-APR-17
150215300	5023810000	606 N FULTON ST	OJAI	CA	93023-2817	5/8" meter	MM4486240	R	RESIDENTIAL	2422	24-APR-17
150215400	5145920005	108 N FULTON ST	OJAI	CA	93023	5/8" meter	MM4486286	R	RESIDENTIAL	2418	24-APR-17
150215500	3773530000	1206 RAINS CT	OJAI	CA	93023-1900	1" meter	MM1820237	R	RESIDENTIAL	4600	10-APR-17
150215600	5541958293	708 CUYAMA RD	OJAI	CA	93023-2416	3/4" meter	MM5885849	R	RESIDENTIAL	2292	27-FEB-17
150215700	3473010000	309 W ALISO ST	OJAI	CA	93023-2503	5/8" meter	MM10197199	R	RESIDENTIAL	132	13-MAR-17
150215800	0599132803	1201 ANITA AVE	OJAI	CA	93023-3022	5/8" meter	MM9820581	R	RESIDENTIAL	165	12-APR-17
150215900	0654110000	603 N FULTON ST	OJAI	CA	93023-2816	5/8" meter	MM5406177	R	RESIDENTIAL	1071	06-APR-17
150216000	3176802528	507 PARK	OJAI	CA	93023-2937	5/8" meter	MM4488162	R	RESIDENTIAL	3594	24-APR-17



GOLDEN STATE WATER COMPANY GSW METER LISTING

CMWD_CUST#	GSW_CUST#	PREMISE_ADDR_STREET1	CITY	STATE	POSTAL	METER_SIZE	METER_NUMBER	REV_CODE	REV_CLASS	LAST_METER_READ	LAST_READ_DATE
150216100	2063210000	507 GOLDEN WEST AVE	OJAI	CA	93023-3060	5/8" meter	MM3536405	R	RESIDENTIAL	1637	12-APR-17
150216200	1753310000	411 TICO RD	OJAI	CA	93023-2438	1" meter	MM3384104	C	COMMERCIAL	823	27-FEB-17
150216300	0898900000	210 SANTA ANA ST	OJAI	CA	93023	1" meter	MM8867431	R	RESIDENTIAL	310	08-MAR-17
150216400	9798900000	300 SANTA ANA ST	OJAI	CA	93023	1" meter	MM8996338	R	RESIDENTIAL	0	05-APR-17
150216500	6748640000	418 CRESTVIEW DR	OJAI	CA	93023-3202	5/8" meter	MM3292334	R	RESIDENTIAL	1759	07-MAR-17
150216600	5317210000	1006 MERCER AVE	OJAI	CA	93023-2026	5/8" meter	MM3026923	R	RESIDENTIAL	4559	19-APR-17
150216700	0973710000	388 LARK ELLEN AVE	OJAI	CA	93023-3065	1" meter	MM8437221	R	RESIDENTIAL	464	12-APR-17
150216800	1945540000	706 GRAND AVE	OJAI	CA	93023-2845	5/8" meter	MM3026930	R	RESIDENTIAL	1506	07-APR-17
150216900	4509078155	712 DROWN AVE	OJAI	CA	93023-1902	5/8" meter	MM5829257	R	RESIDENTIAL	1352	07-APR-17
150217000	8490220000	1230 ANITA AVE	OJAI	CA	93023-3023	5/8" meter	MM10197069	R	RESIDENTIAL	47	12-APR-17
150217100	5707210000	918 PARK	OJAI	CA	93023-2946	5/8" meter	MM2701008	R	RESIDENTIAL	3737	19-APR-17
150217200	5874020000	1122 COUNTRY CLUB DR	OJAI	CA	93023-3700	1 1/2" meter	MM6201404	R	RESIDENTIAL	5505	08-MAR-17
150217300	2433920000	810 DEL ORO DR	OJAI	CA	93023-1811	1" meter	MM8867424	R	RESIDENTIAL	710	02-MAR-17
150217400	5262920000	255 FAIRVIEW RD	OJAI	CA	93023-9533	3/4" meter	MM2772882	R	RESIDENTIAL	2005	02-MAR-17
150217500	5832599962	813 WILLIAMS PL	OJAI	CA	93023-2906	5/8" meter	SE73724107	R	RESIDENTIAL	305	24-APR-17
150217600	0271120000	205 SHADY LANE	OJAI	CA	93023-2949	5/8" meter	MM2397093	R	RESIDENTIAL	3042	24-APR-17
150217700	2798900000	606 CRESTVIEW DR	OJAI	CA	93023-3206	5/8" meter	MM1736906	R	RESIDENTIAL	5776	07-MAR-17
150217800	6183010000	612 CANADA ST	OJAI	CA	93023	5/8" meter	MM10197187	R	RESIDENTIAL	59	13-MAR-17
150217900	0258630000	655 & 701 E OJAI AVE	OJAI	CA	93023	1" meter	MM7779758	C	COMMERCIAL	2266	21-MAR-17
150218000	3797720000	180 LONGHORN LN	OJAI	CA	93023	1" meter	MM3384105	R	RESIDENTIAL	5536	08-MAR-17
150218100	9604740000	209 PALOMAR	OJAI	CA	93023-2430	3/4" meter	MM8822499	R	RESIDENTIAL	594	27-FEB-17
150218200	8865720000	607 PALOMAR	OJAI	CA	93023-1739	3/4" meter	MM8822507	R	RESIDENTIAL	1320	27-FEB-17
150218300	2764112321	901 GRANDVIEW AVE	OJAI	CA	93023-2920	5/8" meter	MM5626215	R	RESIDENTIAL	946	19-APR-17
150218400	7533948049	1221 AYERS AVE	OJAI	CA	93023-2005	5/8" meter	MM3026882	R	RESIDENTIAL	2301	19-APR-17
150218500	0057320000	507 E OAK ST	OJAI	CA	93023-2850	5/8" meter	SE73183729	R	RESIDENTIAL	366	03-APR-17
150218600	1906765690	611 PALOMAR	OJAI	CA	93023	3/4" meter	MM73051438	R	RESIDENTIAL	2694	27-FEB-17
150218700	0334530273	106 PAULINE ST	OJAI	CA	93023	5/8" meter	MM9538629	C	COMMERCIAL	699	14-MAR-17
150218800	8645310000	1009 FOOTHILL RD	OJAI	CA	93023	1" meter	MM8867483	R	RESIDENTIAL	871	03-MAR-17
150218900	0487020000	511 CANADA ST	OJAI	CA	93023	5/8" meter	MM9495228	R	RESIDENTIAL	294	13-MAR-17
150219000	9761020000	504A W ALISO ST	OJAI	CA	93023-2508	5/8" meter	MM9495237	R	RESIDENTIAL	261	13-MAR-17
150219100	6218707931	1626-A N FOOTHILL RD	OJAI	CA	93023	5/8" meter	MM9538646	R	RESIDENTIAL	145	02-MAR-17
150219200	6861419029	1626 N FOOTHILL RD	OJAI	CA	93023-1771	5/8" meter	MM10197160	R	RESIDENTIAL	10	02-MAR-17
150219300	7750940245	1002 C&D E OJAI AVE	OJAI	CA	93023	1" meter	MM3684074	C	COMMERCIAL	3160	24-APR-17
150219400	7708055019	1213 PARK RD	OJAI	CA	93023-2050	5/8" meter	MM5829111	R	RESIDENTIAL	1251	19-APR-17
150219500	2954251986	215 GRIDLEY RD	OJAI	CA	93023-9619	3/4" meter	MM73051420	R	RESIDENTIAL	527	19-APR-17
150219600	8162630000	608 N FULTON ST	OJAI	CA	93023-2817	5/8" meter	MM1574115	R	RESIDENTIAL	3387	24-APR-17
150219700	6746530000	1111 PASEO DEL ROBLES CT	OJAI	CA	93023-3051	5/8" meter	MM3026884	R	RESIDENTIAL	3305	12-APR-17
150219800	9204230000	1401 DROWN AVE	OJAI	CA	93023-1915	5/8" meter	MM4488228	R	RESIDENTIAL	2711	07-APR-17
150219900	0276590862	502 S MONTGOMERY	OJAI	CA	93023-2734	5/8" meter	MM1737413	R	RESIDENTIAL	961	23-MAR-17
150220000	2146910000	1202 AYERS AVE	OJAI	CA	93023-2006	5/8" meter	MM6943187	R	RESIDENTIAL	1544	19-APR-17
150220100	8028110000	1201 N SIGNAL	OJAI	CA	93023-1831	5/8" meter	MM10197107	R	RESIDENTIAL	168	06-APR-17
150220200	7451724813	703 COUNTRY CLUB DR	OJAI	CA	93023-3709	5/8" meter	MM3583371	R	RESIDENTIAL	4588	08-MAR-17
150220300	1579010000	310 S FOX ST	OJAI	CA	93023	5/8" meter	MM5782066	C	COMMERCIAL	1409	21-MAR-17
150220400	7746225860	207 E EUCALYPTUS ST	OJAI	CA	93023	5/8" meter	MM9820557	R	RESIDENTIAL	116	15-MAR-17
150220500	5862215607	304 BALD ST	OJAI	CA	93023-3308	5/8" meter	MM5829254	R	RESIDENTIAL	794	21-MAR-17
150220600	6745310000	906 N FOOTHILL RD	OJAI	CA	93023	1" meter	MM3594985	C	COMMERCIAL	1812	03-MAR-17
150220700	6918110000	806 N SIGNAL ST	OJAI	CA	93023-1807	5/8" meter	MM3010850	R	RESIDENTIAL	1334	06-APR-17
150220800	2920310000	402 SHADY LANE	OJAI	CA	93023-2954	3/4" meter	MM4501636	R	RESIDENTIAL	2502	24-APR-17
150220900	7915287565	360 SADDLE LN	OJAI	CA	93023-4204	1" meter	MM6738183	R	RESIDENTIAL	890	08-MAR-17
150221000	3305940000	918 PATRICIA CT	OJAI	CA	93023	5/8" meter	MM3102105	R	RESIDENTIAL	3102	19-APR-17
150221100	6620310000	203 SHADY LANE	OJAI	CA	93023-2949	5/8" meter	MM6943171	R	RESIDENTIAL	657	24-APR-17
150221200	1168430000	512 CANADA ST	OJAI	CA	93023-2529	5/8" meter	MM9538675	R	RESIDENTIAL	680	13-MAR-17
150221300	9613374646	1405 DALY RD	OJAI	CA	93023	5/8" meter	MM9538642	R	RESIDENTIAL	333	10-APR-17
150221400	1035710504	609 SHADY LANE	OJAI	CA	93023-2957	5/8" meter	MM9495243	R	RESIDENTIAL	215	24-APR-17
150221500	6237220000	606 CANADA ST	OJAI	CA	93023-2531	3/4" meter	MM4501635	R	RESIDENTIAL	1919	13-MAR-17
150221600	4875820000	635 E OJAI AVE	OJAI	CA	93023	5/8" meter	MM4486239	R	RESIDENTIAL	1361	21-MAR-17
150221700	2093021883	408 BRYANT CIR STE A	OJAI	CA	93023	5/8" meter	MM7406743	C	COMMERCIAL	250	22-MAR-17
150221800	2445310000	1362 FOOTHILL RD	OJAI	CA	93023-1729	1" meter	MM6941555	R	RESIDENTIAL	1345	03-MAR-17
150221900	3309900000	490 BUCKBOARD LN	OJAI	CA	93023-4207	1" meter	MM2870915	R	RESIDENTIAL	5122	08-MAR-17
150222000	9520030000	916 E MATILIA ST	OJAI	CA	93023-2922	5/8" meter	MM5782163	R	RESIDENTIAL	1027	24-APR-17
150222100	3454920000	909 MERCER AVE	OJAI	CA	93023-2927	5/8" meter	MM2776707	R	RESIDENTIAL	3055	19-APR-17
150222200	6687636395	209 GOLDEN WEST BLVD	OJAI	CA	93023	5/8" meter	MM7711736	R	RESIDENTIAL	314	12-APR-17
150222300	9710103939	502 SHADY LANE	OJAI	CA	93023-2956	5/8" meter	MM5782102	R	RESIDENTIAL	1827	24-APR-17
150222400	6338110000	1200 RAINS CT	OJAI	CA	93023-1900	1" meter	MM3860565	R	RESIDENTIAL	3502	10-APR-17
150222500	3698040000	300 DEL NORTE RD	OJAI	CA	93023	3/4" meter	MM7709520	R	RESIDENTIAL	6846	27-FEB-17
150222600	1854110000	208 DROWN AVE	OJAI	CA	93023-2829	5/8" meter	MM5829189	R	RESIDENTIAL	306	03-APR-17
150222700	6225220000	308 SHADY LANE	OJAI	CA	93023-2952	5/8" meter	MM5406179	R	RESIDENTIAL	1993	24-APR-17
150222800	6815730000	406 E ALISO ST	OJAI	CA	93023-2863	5/8" meter	MM3609131	R	RESIDENTIAL	1222	03-APR-17
150222900	5610445390	1105 N SIGNAL ST	OJAI	CA	93023	1" meter	MM6529079	C	COMMERCIAL	3765	06-APR-17
150223000	4434920000	203 N FULTON ST APT A	OJAI	CA	93023-2882	5/8" meter	MM10197112	R	RESIDENTIAL	40	03-APR-17
150223100	9944375463	203 N FULTON ST	OJAI	CA	93023-2882	5/8" meter	MM10197059	C	COMMERCIAL	25	03-APR-17
150223200	1276020684	1205 SUNSET PL	OJAI	CA	93023-2040	5/8" meter	MM1737082	R	RESIDENTIAL	3266	19-APR-17
150223300	6972872040	959 AMBER DR	OJAI	CA	93023-3703	1" meter	MM2870914	R	RESIDENTIAL	5194	08-MAR-17
150223400	7707210000	809 PARK	OJAI	CA	93023-2943	5/8" meter	MM1737130	R	RESIDENTIAL	4207	19-APR-17
150223500	5964063289	604 N VENTURA ST	OJAI	CA	93023-2635	5/8" meter	SE73183679	R	RESIDENTIAL	365	14-MAR-17
150223600	6861540000	1107 DROWN AVE	OJAI	CA	93023	5/8" meter	MM3102090	R	RESIDENTIAL	2980	06-APR-17
150223700	8563785858	161 OAK GLEN AVE	OJAI	CA	93023-3062	5/8" meter	MM3609167	R	RESIDENTIAL	3030	22-MAR-17
150223800	4642418886	730 E OJAI AVE	OJAI	CA	93023	5/8" meter	MM7741371	C	COMMERCIAL	528	03-APR-17
150223900	6367530000	414 CRESTVIEW DR	OJAI	CA	93023-3202	5/8" meter	MM7741376	R	RESIDENTIAL	848	07-MAR-17
150224000	3817210000	1610 GRAND AVE	OJAI	CA	93023	5/8" meter	MM2481910	R	RESIDENTIAL	3231	19-APR-17
150224100	4817210000	1620 GRAND AVE	OJAI	CA	93023	1" meter	MM2870881	R	RESIDENTIAL	9358	19-APR-17
150224200	6375220000	206 GRIDLEY RD	OJAI	CA	93023	5/8" meter	MM5829202	R	RESIDENTIAL	1984	19-APR-17
150224300	0683010000	211 N VENTURA ST	OJAI	CA	93023-2626	5/8" meter	MM2701027	R	RESIDENTIAL	2001	14-MAR-17
150224400	0478104325	601 CRESTVIEW DR	OJAI	CA	93023	5/8" meter	MM3609133	R	RESIDENTIAL	1178	07-MAR-17
150224500	5109900000	502 W OJAI AVE	OJAI	CA	93023-2446	5/8" meter	MM3026847	R	RESIDENTIAL	9204	09-MAR-17
150224600	8578130000	537 DEL ORO DR	OJAI	CA	93023-1804	3/4" meter	MM73051422	R	RESIDENTIAL	3988	02-MAR-17
150224700	2344436139	251 SADDLE LN	OJAI	CA	93023	1" meter	SE72967422	R	RESIDENTIAL	1637	08-MAR-17
150224800	6537966964	1114 SUNSET PL	OJAI	CA	93023-2039	5/8" meter	MM1736179	R	RESIDENTIAL	3722	19-APR-17
150224900	0209740000	1001 SUNSET PL	OJAI	CA	93023-2036	5/8" meter	MM2776703	R	RESIDENTIAL	3872	19-APR-17
150225000	5396422821	929 CUYAMA RD	OJAI	CA	93023	3/4" meter	MM4389898	R	RESIDENTIAL	6701	27-FEB-17

GOLDEN STATE WATER COMPANY GSW METER LISTING

CMWD_CUST#	GSW_CUST#	PREMISE_ADDR_STREET1	CITY	STATE	POSTAL	METER_SIZE	METER_NUMBER	REV_CODE	REV_CLASS	LAST_METER_READ	LAST_READ_DATE
150225100	4260510000	802 DALY RD	OJAI	CA	93023	3/4" meter	MM5885842	R	RESIDENTIAL	1824	06-APR-17
150225200	0717210000	381 GRIDLEY RD	OJAI	CA	93023-9619	5/8" meter	MM3609117	R	RESIDENTIAL	102	19-APR-17
150225300	5398900000	307 W OJAI AVE	OJAI	CA	93023	5/8" meter	MM6943193	C	COMMERCIAL	850	06-MAR-17
150225400	6567130000	806 CANADA ST	OJAI	CA	93023-1803	1" meter	MM6558715	R	RESIDENTIAL	3110	13-MAR-17
150225500	1792820000	402 S MONTGOMERY	OJAI	CA	93023-2732	1" meter	MM2509868	R	RESIDENTIAL	799	21-MAR-17
150225600	8458920000	614 GRAND AVE	OJAI	CA	93023	1 1/2" meter	MM8425187	C	COMMERCIAL	541	06-APR-17
150225700	4072652206	1118 DROWN AVE	OJAI	CA	93023-1910	3/4" meter	MM5826224	R	RESIDENTIAL	685	07-APR-17
150225800	0209420000	613 PLEASANT AVE	OJAI	CA	93023-1923	5/8" meter	MM4589352	R	RESIDENTIAL	2689	07-APR-17
150225900	7257806769	103 BRISTOL RD APT F	OJAI	CA	93023-2466	3/4" meter	MM4389897	R	RESIDENTIAL	788	09-MAR-17
150226000	0899430000	1400 FARNHAM RD	OJAI	CA	93023-1700	2" meter	MM8400792	R	RESIDENTIAL	59	02-MAR-17
150226100	8216220000	817 N SIGNAL	OJAI	CA	93023-1809	5/8" meter	MM4488259	R	RESIDENTIAL	1457	06-APR-17
150226200	4005830000	406 S SIGNAL ST	OJAI	CA	93023	5/8" meter	MM9538622	R	RESIDENTIAL	470	06-MAR-17
150226300	5338110000	421 ANDREW DR	OJAI	CA	93023-1933	1" meter	MM6529076	R	RESIDENTIAL	1897	10-APR-17
150226400	8312798141	1001 N MONTGOMERY	OJAI	CA	93023	1" meter	MM8867460	C	COMMERCIAL	1155	06-APR-17
150226500	1623730000	1113-A N SIGNAL	OJAI	CA	93023-1852	1" meter	MM3860558	R	RESIDENTIAL	961	06-APR-17
150226600	3534610407	407 BRYANT CIR STE F	OJAI	CA	93023-4228	1" meter	MM3978250	C	COMMERCIAL	347	22-MAR-17
150226700	7809704627	615 DEL NORTE RD	OJAI	CA	93023	1" meter	SE72967476	R	RESIDENTIAL	960	28-FEB-17
150226800	2081720897	512 GRAND AVE	OJAI	CA	93023-2841	3/4" meter	MM2734975	R	RESIDENTIAL	8780	06-APR-17
150226900	3054741755	1777 N FOOTHILL RD	OJAI	CA	93023	1" meter	MM3384107	R	RESIDENTIAL	4599	02-MAR-17
150227000	4642648949	213 DROWN AVE	OJAI	CA	93023-2828	5/8" meter	SE73183656	R	RESIDENTIAL	526	03-APR-17
150227100	6154050000	205 S BLANCHE ST	OJAI	CA	93023-3235	5/8" meter	MM5829034	R	RESIDENTIAL	1191	06-MAR-17
150227200	7056530000	104 FOOTHILL RD	OJAI	CA	93023-2421	5/8" meter	MM5406210	R	RESIDENTIAL	1882	08-MAR-17
150227300	1932440000	111 RINCON	OJAI	CA	93023-2566	5/8" meter	MM4488174	R	RESIDENTIAL	2331	13-MAR-17
150227400	6665364994	702 COUNTRY CLUB RD	OJAI	CA	93023	1" meter	MM6529057	C	COMMERCIAL	3374	08-MAR-17
150227500	1407210000	914 SUNSET PL	OJAI	CA	93023-2963	5/8" meter	SE73183700	R	RESIDENTIAL	691	19-APR-17
150227600	0364110000	412 E OAK ST	OJAI	CA	93023-2849	5/8" meter	MM5829017	C	COMMERCIAL	904	03-APR-17
150227700	4318120000	405 N FULTON ST	OJAI	CA	93023-2812	5/8" meter	MM5829212	R	RESIDENTIAL	702	03-APR-17
150227800	2592930000	207 S FOX	OJAI	CA	93023	5/8" meter	MM5406239	R	RESIDENTIAL	2293	21-MAR-17
150227900	6795240000	207 GOLDEN WEST BLVD	OJAI	CA	93023-3026	5/8" meter	MM5829059	R	RESIDENTIAL	1679	12-APR-17
150228000	1910940000	406 SHADY LANE	OJAI	CA	93023	5/8" meter	MM5406236	R	RESIDENTIAL	861	24-APR-17
150228100	1929179754	306 MCKEE ST	OJAI	CA	93023	5/8" meter	MM5829203	R	RESIDENTIAL	2302	14-MAR-17
150228200	4971248636	1105 COUNTRY CLUB DR	OJAI	CA	93023-3720	1 1/2" meter	MM6916199	R	RESIDENTIAL	2433	25-APR-17
150228300	2784438430	219 E MATILIA ST	OJAI	CA	93023	3/4" meter	MM10072106	C	COMMERCIAL	1280	14-MAR-17
150228400	6651920000	211 OLIVE MILL LN	OJAI	CA	93023-3364	5/8" meter	MM1455753	R	RESIDENTIAL	1815	21-MAR-17
150228500	5605053444	501 E ALISO ST APT A	OJAI	CA	93023-2887	5/8" meter	MM6943159	R	RESIDENTIAL	482	03-APR-17
150228600	2287240000	1212 ANITA AVE	OJAI	CA	93023-3023	5/8" meter	MM23102107	R	RESIDENTIAL	830	12-APR-17
150228700	6117050000	311 W OJAI AVE	OJAI	CA	93023	5/8" meter	MM5829237	C	COMMERCIAL	1146	07-MAR-17
150228800	2138330000	919 PARK	OJAI	CA	93023-2945	5/8" meter	MM1736959	R	RESIDENTIAL	2396	19-APR-17
150228900	0158640000	915 PARK	OJAI	CA	93023-2945	5/8" meter	MM5826230	R	RESIDENTIAL	990	19-APR-17
150229000	8545830000	252 FAIRWAY LN	OJAI	CA	93023	5/8" meter	MM5406195	R	RESIDENTIAL	1812	22-MAR-17
150229100	2538664491	1651 FOOTHILL RD	OJAI	CA	93023	1" meter	MM3978321	R	RESIDENTIAL	6177	03-MAR-17
150229200	5211840000	1202 GREGORY STREET	OJAI	CA	93023-3039	5/8" meter	MM3477011	R	RESIDENTIAL	1664	12-APR-17
150229300	6707210000	815 PARK	OJAI	CA	93023-2943	5/8" meter	MM5406181	R	RESIDENTIAL	3564	19-APR-17
150229400	0001540000	214 TOPA TOPA DR	OJAI	CA	93023	5/8" meter	MM4096014	R	RESIDENTIAL	901	06-MAR-17
150229500	8467840000	409 DROWN AVE	OJAI	CA	93023	5/8" meter	MM5829120	R	RESIDENTIAL	1454	03-APR-17
150229600	3824633308	1013 GRANDVIEW	OJAI	CA	93023-2013	5/8" meter	MM3659611	R	RESIDENTIAL	2714	19-APR-17
150229700	2423050000	609 N FULTON ST	OJAI	CA	93023-2816	5/8" meter	MM7711735	R	RESIDENTIAL	1365	03-APR-17
150229800	8870730000	406 FRANKLIN DR	OJAI	CA	93023-2847	5/8" meter	MM3477225	R	RESIDENTIAL	1793	03-APR-17
150229900	9903640000	1305 PARK RD	OJAI	CA	93023-2048	5/8" meter	MM3609169	R	RESIDENTIAL	1310	19-APR-17
150230000	5063310000	551 QUAIL OAKS DR	OJAI	CA	93023-2500	1" meter	MM7401997	R	RESIDENTIAL	5835	28-FEB-17
150230100	8692710000	307 N FULTON ST	OJAI	CA	93023-2881	5/8" meter	MM7711746	R	RESIDENTIAL	837	04-APR-17
150230200	1813330000	212 BRYANT ST	OJAI	CA	93023	5/8" meter	MM5829117	C	COMMERCIAL	1720	22-MAR-17
150230300	9103195179	306 E ALISO ST APT F	OJAI	CA	93023	5/8" meter	MM1978426	R	RESIDENTIAL	1472	15-MAR-17
150230400	9698900000	615 CRESTVIEW DR	OJAI	CA	93023-3205	5/8" meter	MM2481870	R	RESIDENTIAL	3183	07-MAR-17
150230500	0183010000	811 CANADA ST	OJAI	CA	93023	1 1/2" meter	MM8425181	R	RESIDENTIAL	357	13-MAR-17
150230600	0345310000	540 DEL ORO DR	OJAI	CA	93023-1805	1" meter	MM3860590	R	RESIDENTIAL	6133	02-MAR-17
150230700	2109871636	1258 FOOTHILL RD	OJAI	CA	93023-1727	3/4" meter	MM73051436	R	RESIDENTIAL	2330	02-MAR-17
150230800	0790510000	1213 SUNSET PL	OJAI	CA	93023-2040	5/8" meter	MM3477133	R	RESIDENTIAL	2081	19-APR-17
150230900	0124920000	203 S FULTON ST	OJAI	CA	93023-3334	5/8" meter	MM9820568	R	RESIDENTIAL	48	21-MAR-17
150231000	2966807343	106 PARK RD	OJAI	CA	93023	5/8" meter	MM7741950	R	RESIDENTIAL	105	24-APR-17
150231100	1172305659	412 N VENTURA ST	OJAI	CA	93023	5/8" meter	MM4095992	R	RESIDENTIAL	980	15-MAR-17
150231200	1316514889	709 GRANDVIEW	OJAI	CA	93023-2916	5/8" meter	MM10197159	R	RESIDENTIAL	89	20-APR-17
150231300	7692385126	110 BRISTOL RD	OJAI	CA	93023	3/4" meter	SE73051452	R	RESIDENTIAL	1018	27-FEB-17
150231400	3523820000	509 E ALISO ST	OJAI	CA	93023-2802	5/8" meter	MM5782104	R	RESIDENTIAL	837	03-APR-17
150231500	2428110000	407 BUENA VISTA DR APT A	OJAI	CA	93023-1820	5/8" meter	MM10197140	R	RESIDENTIAL	33	06-APR-17
150231600	6310293692	711 N FOOTHILL RD	OJAI	CA	93023	1" meter	MM8867429	R	RESIDENTIAL	736	02-MAR-17
150231700	6965820000	605 DROWN AVE	OJAI	CA	93023-2836	5/8" meter	MM5406199	R	RESIDENTIAL	1829	03-APR-17
150231800	4448930000	902 N SIGNAL ST	OJAI	CA	93023-1823	1" meter	MM8867469	R	RESIDENTIAL	565	06-APR-17
150231900	5020310000	306 N FULTON ST	OJAI	CA	93023-2811	5/8" meter	MM5406189	R	RESIDENTIAL	2179	24-APR-17
150232000	1715540000	309 TOPA TOPA DR	OJAI	CA	93023	5/8" meter	MM6943194	R	RESIDENTIAL	549	07-MAR-17
150232100	5264930000	505 PARK	OJAI	CA	93023	5/8" meter	MM3609149	R	RESIDENTIAL	786	24-APR-17
150232200	3747440000	511 W EUCALYPTUS ST	OJAI	CA	93023-2540	1" meter	MM8437235	R	RESIDENTIAL	363	13-MAR-17
150232300	7807210000	908 AYERS AVE	OJAI	CA	93023-2911	5/8" meter	MM2776686	R	RESIDENTIAL	1891	19-APR-17
150232400	9009900000	410 EL PASEO RD	OJAI	CA	93023-2450	5/8" meter	MM7741947	R	RESIDENTIAL	1125	08-MAR-17
150232500	1589710000	1322 DALY RD	OJAI	CA	93023-1948	5/8" meter	MM9820544	R	RESIDENTIAL	155	10-APR-17
150232600	1322930000	409 N MONTGOMERY	OJAI	CA	93023-2747	1" meter	MM3860559	R	RESIDENTIAL	1534	15-MAR-17
150232700	7511290549	211 N FULTON ST	OJAI	CA	93023-2808	5/8" meter	MM3659604	R	RESIDENTIAL	1727	03-APR-17
150232800	4798900000	506 CRESTVIEW DR	OJAI	CA	93023-3204	5/8" meter	MM5829089	R	RESIDENTIAL	1326	07-MAR-17
150232900	3423845959	317 VERANO DR	OJAI	CA	93023	3/4" meter	MM7709505	R	RESIDENTIAL	2104	28-FEB-17
150233000	2243113532	604 N MONTGOMERY	OJAI	CA	93023	1" meter	MM8996340	R	RESIDENTIAL	0	03-APR-17
150233100	6326620000	1153 RANCHO DR	OJAI	CA	93023-1628	3/4" meter	MM5400042	R	RESIDENTIAL	1835	28-FEB-17
150233200	6414940000	106 N SIGNAL ST	OJAI	CA	93023	5/8" meter	MM3102144	C	COMMERCIAL	44	14-MAR-17
150233300	2625749838	1116 GOLDEN WEST AVE	OJAI	CA	93023-3035	5/8" meter	MM3553235	R	RESIDENTIAL	3968	12-APR-17
150233400	8928110000	1310 DROWN AVE	OJAI	CA	93023-1914	5/8" meter	MM10197180	R	RESIDENTIAL	206	07-APR-17
150233500	5138110000	1326 DALY RD	OJAI	CA	93023-1948	5/8" meter	MM3026912	R	RESIDENTIAL	3248	10-APR-17
150233600	8564110000	504 E ALISO ST	OJAI	CA	93023	5/8" meter	MM5829135	R	RESIDENTIAL	871	03-APR-17
150233700	6166710000	1406 WHITE OAK CIR	OJAI	CA	93023-1932	5/8" meter	MM9538637	R	RESIDENTIAL	159	07-APR-17
150233800	1089010000	116 BRYANT ST	OJAI	CA	93023	5/8" meter	MM9820596	R	RESIDENTIAL	104	22-MAR-17
150233900	8163310000	413 DEL NORTE RD	OJAI	CA	93023-1701	3/4" meter	MM8822521	R	RESIDENTIAL	523	28-FEB-17
150234000	3515296413	815 LIBBY AVE	OJAI	CA	93023	2" meter	MM8424225	R	RESIDENTIAL	1368	14-MAR-17

GOLDEN STATE WATER COMPANY GSW METER LISTING

CMWD_CUST#	GSW_CUST#	PREMISE_ADDR_STREET1	CITY	STATE	POSTAL	METER_SIZE	METER_NUMBER	REV_CODE	REV_CLASS	LAST_METER_READ	LAST_READ_DATE
150234100	9565884938	815-A LIBBY AVE	OJAI	CA	93023	2" meter	MM8424223	R	RESIDENTIAL	1472	14-MAR-17
150234200	1449910000	411 FRANKLIN DR	OJAI	CA	93023-2846	5/8" meter	MM10197087	R	RESIDENTIAL	88	03-APR-17
150234300	3772296923	409 DEL NORTE RD	OJAI	CA	93023	5/8" meter	MM2397091	R	RESIDENTIAL	3398	28-FEB-17
150234400	0061561029	201 S BLANCHE	OJAI	CA	93023-3235	5/8" meter	SC7318366800	R	RESIDENTIAL	369	06-MAR-17
150234500	0546129238	921 TOPAZ CT	OJAI	CA	93023	5/8" meter	MM2510547	R	RESIDENTIAL	4234	19-APR-17
150234600	4108313770	1108 DROWN AVE	OJAI	CA	93023	5/8" meter	MM2701030	R	RESIDENTIAL	5187	07-APR-17
150234700	0420084523	920 N SIGNAL ST	OJAI	CA	93023-1823	5/8" meter	MM731836661	R	RESIDENTIAL	1186	14-APR-17
150234800	9438495920	306 E ALISO ST APT A	OJAI	CA	93023-2760	5/8" meter	MM5154737	R	RESIDENTIAL	279	15-MAR-17
150234900	9745310000	820 FOOTHILL LN	OJAI	CA	93023	1" meter	MM8867458	R	RESIDENTIAL	911	03-MAR-17
150235000	2373010000	405 W MATILIIJA	OJAI	CA	93023-2550	5/8" meter	MM3609164	R	RESIDENTIAL	1542	13-MAR-17
150235100	2610420000	537 E OJAI AVE	OJAI	CA	93023	3/4" meter	MM10072118	C	COMMERCIAL	89	21-MAR-17
150235200	6139688733	533 E OJAI AVE	OJAI	CA	93023	5/8" meter	MM5829244	C	COMMERCIAL	1935	21-MAR-17
150235300	7588830000	535 E OJAI AVE	OJAI	CA	93023	5/8" meter	MM2510551	R	RESIDENTIAL	6916	21-MAR-17
150235400	7107210000	1206 GRANDVIEW	OJAI	CA	93023-2018	5/8" meter	MM10197217	R	RESIDENTIAL	122	19-APR-17
150235500	3373010000	409 W MATILIIJA	OJAI	CA	93023	5/8" meter	MM9820531	R	RESIDENTIAL	180	13-MAR-17
150235600	8753310000	201 CHICO ROAD	OJAI	CA	93023-2411	1" meter	MM3978246	R	RESIDENTIAL	3039	27-FEB-17
150235700	0169340000	216 ORIOLE STREET	OJAI	CA	93023-3054	5/8" meter	MM5829057	R	RESIDENTIAL	860	12-APR-17
150235800	8207020000	817 GRANDVIEW	OJAI	CA	93023-2918	5/8" meter	MM2326124	R	RESIDENTIAL	1547	19-APR-17
150235900	9011920000	410 SHADY LN	OJAI	CA	93023-2954	5/8" meter	MM5829105	R	RESIDENTIAL	353	24-APR-17
150236000	5418320000	311 DROWN AVE	OJAI	CA	93023-2830	5/8" meter	MM6943165	R	RESIDENTIAL	1257	03-APR-17
150236100	5064110000	603 DROWN AVE	OJAI	CA	93023-2836	5/8" meter	MM1737238	R	RESIDENTIAL	1129	03-APR-17
150236200	5569500597	513 E ALISO ST	OJAI	CA	93023-2802	5/8" meter	SE73724110	R	RESIDENTIAL	344	03-APR-17
150236300	8063210000	401 ORIOLE STREET	OJAI	CA	93023-3047	5/8" meter	MM5406238	R	RESIDENTIAL	1819	12-APR-17
150236400	4345435877	308 N BLANCHE ST #3	OJAI	CA	93023-2513	5/8" meter	MM2510501	R	RESIDENTIAL	365	14-MAR-17
150236500	2860967827	1010 FOOTHILL RD	OJAI	CA	93023	5/8" meter	MM6941546	R	RESIDENTIAL	2369	02-MAR-17
150236600	9512934633	914 FOOTHILL RD	OJAI	CA	93023	1" meter	MM4755165	R	RESIDENTIAL	5540	02-MAR-17
150236700	9965724818	1000 FOOTHILL RD	OJAI	CA	93023	1" meter	MM3860556	R	RESIDENTIAL	9405	02-MAR-17
150236800	6985857251	901 MERCER AVE	OJAI	CA	93023-2927	5/8" meter	MM6943173	R	RESIDENTIAL	947	19-APR-17
150236900	8751020000	260 FRANCE CIR	OJAI	CA	93023-1826	1" meter	MM8437209	C	COMMERCIAL	1142	06-APR-17
150237000	8437103722	408 BRYANT CIR STE K	OJAI	CA	93023	5/8" meter	MM3536407	C	COMMERCIAL	267	18-APR-17
150237100	6022920000	1231 FAIRVIEW CT	OJAI	CA	93023-9503	5/8" meter	MM4488238	R	RESIDENTIAL	6314	02-MAR-17
150237200	9561666660	304 W ALISO ST	OJAI	CA	93023	5/8" meter	MM5829069	R	RESIDENTIAL	387	13-MAR-17
150237300	8876620000	408 WILLOW ST	OJAI	CA	93023-3343	5/8" meter	MM1736871	R	RESIDENTIAL	804	21-MAR-17
150237400	1190390961	201 SHADY LN	OJAI	CA	93023-2949	5/8" meter	MM9820563	R	RESIDENTIAL	153	24-APR-17
150237500	0801480153	1208 E OJAI AVE	OJAI	CA	93023-3015	2" meter	MM8400746	C	COMMERCIAL	1368	12-APR-17
150237600	5343965841	1180 E OJAI AVE	OJAI	CA	93023-3013	2" meter	MM8424213	C	COMMERCIAL	2713	22-MAR-17
150237700	8398900000	403 TOPA TOPA DR	OJAI	CA	93023	5/8" meter	MM3609152	R	RESIDENTIAL	1052	07-MAR-17
150237800	4920310000	302 SHADY LANE	OJAI	CA	93023-2952	5/8" meter	MM3609183	R	RESIDENTIAL	734	24-APR-17
150237900	9307210000	902 SUNSET PL	OJAI	CA	93023-2963	5/8" meter	MM3026883	R	RESIDENTIAL	1902	19-APR-17
150238000	6950240000	405 TOPA TOPA DR	OJAI	CA	93023	5/8" meter	MM4096010	R	RESIDENTIAL	2359	07-MAR-17
150238100	5820310000	606 SHADY LANE	OJAI	CA	93023-2958	5/8" meter	MM9820570	R	RESIDENTIAL	162	24-APR-17
150238200	6041040000	115 FAIRVIEW RD	OJAI	CA	93023-9504	3/4" meter	MM7709507	R	RESIDENTIAL	2492	02-MAR-17
150238300	6349559194	219 E OAK ST	OJAI	CA	93023-2715	5/8" meter	MM9538615	R	RESIDENTIAL	636	15-MAR-17
150238400	3368740000	312 E OJAI AVE	OJAI	CA	93023	5/8" meter	MM73183671	C	COMMERCIAL	10	14-MAR-17
150238500	3622920000	207 S FULTON ST	OJAI	CA	93023-3334	5/8" meter	MM2376406	R	RESIDENTIAL	2631	21-MAR-17
150238600	1554110000	311 N FULTON ST	OJAI	CA	93023-2810	5/8" meter	MM3212425	R	RESIDENTIAL	1900	03-APR-17
150238700	6345920000	309 MALLORY WAY	OJAI	CA	93023-2544	5/8" meter	MM5829147	C	COMMERCIAL	2528	13-MAR-17
150238800	7399440000	802 SUNSET PL	OJAI	CA	93023-2961	5/8" meter	MM2510499	R	RESIDENTIAL	3009	19-APR-17
150238900	2548520000	214 FAIRVIEW RD	OJAI	CA	93023-9533	1" meter	MM8437210	R	RESIDENTIAL	331	02-MAR-17
150239000	8573010000	502 W ALISO ST	OJAI	CA	93023-2508	5/8" meter	MM9820519	R	RESIDENTIAL	64	13-MAR-17
150239100	6332013451	410 CRESTVIEW DR	OJAI	CA	93023	5/8" meter	MM5406170	R	RESIDENTIAL	1236	07-MAR-17
150239200	0379321620	1416 FOOTHILL RD	OJAI	CA	93023-1731	5/8" meter	MM5829083	R	RESIDENTIAL	649	03-MAR-17
150239300	0806468080	525 S VENTURA ST	OJAI	CA	93023-3250	1" meter	MM7767590	R	RESIDENTIAL	1531	06-MAR-17
150239400	4029730000	1301 GREGORY STREET	OJAI	CA	93023-3040	5/8" meter	MM10197218	R	RESIDENTIAL	88	12-APR-17
150239500	2252290214	809 DROWN AVE	OJAI	CA	93023-1903	5/8" meter	MM4691779	R	RESIDENTIAL	1912	06-APR-17
150239600	9854110000	207 DROWN AVE	OJAI	CA	93023-2828	5/8" meter	MM5406201	R	RESIDENTIAL	420	03-APR-17
150239700	1767667685	214 S VENTURA ST	OJAI	CA	93023-3245	5/8" meter	MM3401873	R	RESIDENTIAL	282	25-APR-17
150239800	6279510000	1206 FOOTHILL RD	OJAI	CA	93023-1741	1" meter	SE72967440	R	RESIDENTIAL	921	03-MAR-17
150239900	4116040000	709 CANADA ST	OJAI	CA	93023-1868	3/4" meter	MM5885853	R	RESIDENTIAL	2217	13-MAR-17
150240000	8324506984	913 SUNSET PL	OJAI	CA	93023	5/8" meter	MM9538639	R	RESIDENTIAL	186	19-APR-17
150240100	5684352788	1434 E OJAI AVE	OJAI	CA	93023-9623	5/8" meter	MM7711741	C	COMMERCIAL	835	22-MAR-17
150240200	0072020000	1120 SUNNYGLEN AVE	OJAI	CA	93023-3055	5/8" meter	MM2701001	R	RESIDENTIAL	3186	12-APR-17
150240300	1118530000	408 BUENA VISTA DR	OJAI	CA	93023-1827	5/8" meter	MM3555970	R	RESIDENTIAL	778	06-APR-17
150240400	0724295470	306 E ALISO ST APT D	OJAI	CA	93023	5/8" meter	MM1976557	R	RESIDENTIAL	855	15-MAR-17
150240500	3273010000	202 W ALISO ST	OJAI	CA	93023-2502	5/8" meter	MM2715366	R	RESIDENTIAL	2506	13-MAR-17
150240600	0227467588	207 S BLANCHE	OJAI	CA	93023-3235	3/4" meter	MM9567696	R	RESIDENTIAL	44	06-MAR-17
150240700	9145310000	555 DEL ORO DR	OJAI	CA	93023-1804	1" meter	MM3978244	R	RESIDENTIAL	4632	02-MAR-17
150240800	7492620000	114 CUYAMA RD	OJAI	CA	93023-2414	3/4" meter	MM3114149	R	RESIDENTIAL	7212	24-FEB-17
150240900	9517210000	1202 SAN RAMON WAY	OJAI	CA	93023	1" meter	MM6529050	R	RESIDENTIAL	2609	19-APR-17
150241000	0408220000	109 DROWN AVE	OJAI	CA	93023-2826	5/8" meter	MM9820608	R	RESIDENTIAL	346	03-APR-17
150241100	4816833390	1013 DROWN AVE	OJAI	CA	93023-1907	3/4" meter	MM73051442	R	RESIDENTIAL	670	06-APR-17
150241200	5515727598	1109 MERCER AVE	OJAI	CA	93023-2027	5/8" meter	MM2701009	R	RESIDENTIAL	2620	19-APR-17
150241300	9463310000	431 MONTANA CIRCLE	OJAI	CA	93023-1620	1" meter	MM72967434	R	RESIDENTIAL	3585	28-FEB-17
150241400	9836189986	810 N SIGNAL	OJAI	CA	93023-1807	5/8" meter	MM10197170	R	RESIDENTIAL	0	06-APR-17
150241500	7841120000	1195 RANCHO CT	OJAI	CA	93023-1638	5/8" meter	SE73183678	R	RESIDENTIAL	1104	28-FEB-17
150241600	5958834089	925 MOUNTAIN VIEW AVE	OJAI	CA	93023-2053	5/8" meter	MM3010864	R	RESIDENTIAL	3324	19-APR-17
150241700	7651140000	405 E OAK ST	OJAI	CA	93023	1 1/2" meter	MM8402061	R	RESIDENTIAL	1857	03-APR-17
150241800	4102120000	905 N SIGNAL	OJAI	CA	93023-1822	5/8" meter	SC7318366400	R	RESIDENTIAL	1780	06-APR-17
150241900	6210320000	106 W OAK ST	OJAI	CA	93023	1" meter	MM7706273	R	RESIDENTIAL	2648	14-MAR-17
150242000	5321390397	310 FAIRVIEW RD	OJAI	CA	93023	2" meter	SE73066546	R	RESIDENTIAL	15672	03-MAR-17
150242100	5321390397	310 FAIRVIEW RD	OJAI	CA	93023	2" meter	SE73066546	R	RESIDENTIAL	15672	03-MAR-17
150242200	8244140000	1105 DEL NIDO CT	OJAI	CA	93023-3024	5/8" meter	MM4095987	R	RESIDENTIAL	3471	12-APR-17
150242300	3387413763	405 TOPA TOPA ST	OJAI	CA	93023	5/8" meter	MM5829078	R	RESIDENTIAL	722	26-MAR-17
150242400	7776930000	918 EL TORO RD	OJAI	CA	93023-1713	1" meter	MM8867403	R	RESIDENTIAL	1431	28-FEB-17
150242500	7227330853	103 BRISTOL RD APT A	OJAI	CA	93023	5/8" meter	MM9538665	R	RESIDENTIAL	151	09-MAR-17
150242600	0389284511	411 MONTANA CIRCLE	OJAI	CA	93023-1620	1" meter	MM3978317	R	RESIDENTIAL	2293	28-FEB-17
150242700	4828110000	1406 MEADOWBROOK	OJAI	CA	93023-1920	5/8" meter	MM5406193	R	RESIDENTIAL	1743	07-APR-17
150242800	4597420000	403 E TOPA TOPA ST	OJAI	CA	93023-3340	5/8" meter	MM2681551	C	COMMERCIAL	2318	21-MAR-17
150242900	6455318551	515 DEL ORO DR	OJAI	CA	93023	1" meter	MM8867484	R	RESIDENTIAL	2166	17-APR-17
150243000	3807210000	708 PARK	OJAI	CA	93023-2942	5/8" meter	MM3292332	R	RESIDENTIAL	1488	19-APR-17

GOLDEN STATE WATER COMPANY GSW METER LISTING

CMWD_CUST#	GSW_CUST#	PREMISE_ADDR_STREET1	CITY	STATE	POSTAL	METER_SIZE	METER_NUMBER	REV_CODE	REV_CLASS	LAST_METER_READ	LAST_READ_DATE
150243100	7040926877	302 N FULTON ST	OJAI	CA	93023-2811	5/8" meter	MM5829222	R	RESIDENTIAL	583	24-APR-17
150243200	0510710000	510 N VENTURA ST	OJAI	CA	93023-2633	3/4" meter	MM9533672	R	RESIDENTIAL	644	04-APR-17
150243300	6142040000	402 N MONTGOMERY	OJAI	CA	93023-2748	5/8" meter	MM73183701	R	RESIDENTIAL	795	03-APR-17
150243400	4652050000	409 CRESTVIEW DR	OJAI	CA	93023	5/8" meter	MM5782158	R	RESIDENTIAL	685	07-MAR-17
150243500	7446096093	411 CANADA ST	OJAI	CA	93023	5/8" meter	MM10197190	R	RESIDENTIAL	85	13-MAR-17
150243600	1617210000	1209 SAN RAMON WAY	OJAI	CA	93023-3032	1" meter	MM1534541	R	RESIDENTIAL	3791	19-APR-17
150243700	4030220000	1214 GREGORY STREET	OJAI	CA	93023-3039	5/8" meter	MM3583366	R	RESIDENTIAL	594	12-APR-17
150243800	9821710000	402 LOS ALAMOS	OJAI	CA	93023-3037	1" meter	MM7779747	R	RESIDENTIAL	463	19-APR-17
150243900	4416634665	107 DROWN AVE	OJAI	CA	93023-2826	5/8" meter	MM9820546	R	RESIDENTIAL	173	03-APR-17
150244000	4406810000	1437 SAN GABRIEL ST	OJAI	CA	93023-9628	3/4" meter	MM3565357	R	RESIDENTIAL	3926	20-APR-17
150244100	0571385381	702 GRANDVIEW	OJAI	CA	93023-2917	5/8" meter	MM3583375	R	RESIDENTIAL	1129	19-APR-17
150244200	6259020000	1200 RANCHO CT	OJAI	CA	93023	3/4" meter	MM8822489	R	RESIDENTIAL	1917	28-FEB-17
150244300	3298900000	302 S BLANCHE	OJAI	CA	93023-3238	5/8" meter	MM5781923	R	RESIDENTIAL	890	06-MAR-17
150244400	6463310000	439 MONTANA CIRCLE	OJAI	CA	93023-1620	1" meter	MM6529059	R	RESIDENTIAL	2491	28-FEB-17
150244500	5567427356	910 DALY RD	OJAI	CA	93023	5/8" meter	MM3477161	R	RESIDENTIAL	1191	10-APR-17
150244600	2020737664	303 DROWN AVE	OJAI	CA	93023-2830	5/8" meter	MM5829251	R	RESIDENTIAL	709	03-APR-17
150244700	2833640000	515 VISTA HERMOSA DR	OJAI	CA	93023	1" meter	MM8867402	R	RESIDENTIAL	1712	02-MAR-17
150244800	3237179900	311-B W SUMMER ST	OJAI	CA	93023-2574	5/8" meter	MM2715376	R	RESIDENTIAL	509	13-MAR-17
150244900	3081720000	214 E ALISO ST	OJAI	CA	93023-2702	5/8" meter	MM5782069	R	RESIDENTIAL	1588	15-MAR-17
150245000	2206050000	611 DEL NORTE RD	OJAI	CA	93023	3/4" meter	MM10197037	C	COMMERCIAL	30	28-FEB-17
150245100	5570135090	320 CRESTVIEW DR	OJAI	CA	93023	5/8" meter	MM7711750	R	RESIDENTIAL	1085	07-MAR-17
150245200	5307210000	809 GRANDVIEW	OJAI	CA	93023-2918	5/8" meter	MM5829258	R	RESIDENTIAL	985	19-APR-17
150245300	4353610000	212 S BLANCHE	OJAI	CA	93023-3236	5/8" meter	MM2715375	R	RESIDENTIAL	3175	06-MAR-17
150245400	7473010000	610 W EUCALYPTUS ST	OJAI	CA	93023-2543	1" meter	MM7706275	R	RESIDENTIAL	3443	13-MAR-17
150245500	1128304026	402 TOPA TOPA DR	OJAI	CA	93023	5/8" meter	MM3026823	R	RESIDENTIAL	2511	14-APR-17
150245600	4020310000	304 N FULTON ST	OJAI	CA	93023-2811	5/8" meter	MM10197096	R	RESIDENTIAL	253	24-APR-17
150245700	9266989333	905 GRANDVIEW AVE	OJAI	CA	93023-2920	5/8" meter	MM5826222	R	RESIDENTIAL	961	19-APR-17
150245800	0338110000	1105 N MONTGOMERY ST	OJAI	CA	93023-1958	1" meter	MM6941566	R	RESIDENTIAL	3117	10-APR-17
150245900	5198900000	207 S VENTURA ST	OJAI	CA	93023-3244	5/8" meter	MM2481866	R	RESIDENTIAL	5685	06-MAR-17
150246000	8211841944	410 W OJAI AVE	OJAI	CA	93023-2444	5/8" meter	MM5406227	R	RESIDENTIAL	2159	09-MAR-17
150246100	7171920000	1224 ANITA AVE	OJAI	CA	93023-3023	5/8" meter	MM3715577	R	RESIDENTIAL	356	12-APR-17
150246200	1853310000	808 CUYAMA RD	OJAI	CA	93023-2418	5/8" meter	MM3465358	R	RESIDENTIAL	374	27-FEB-17
150246300	8734082640	210 GOLDEN WEST BLVD	OJAI	CA	93023-3027	5/8" meter	MM3477010	R	RESIDENTIAL	1573	12-APR-17
150246400	5097640000	410 BRYANT CIR STE C	OJAI	CA	93023-4200	5/8" meter	MM9538645	C	COMMERCIAL	59	22-MAR-17
150246500	0322540000	1010 SUNSET PL	OJAI	CA	93023-2037	5/8" meter	MM1524064	R	RESIDENTIAL	2543	19-APR-17
150246600	9479010000	403 WILLOW	OJAI	CA	93023	5/8" meter	MM10197056	C	COMMERCIAL	6	21-MAR-17
150246700	9869481941	404 TOPA TOPA DR	OJAI	CA	93023-3234	5/8" meter	MM10197153	R	RESIDENTIAL	89	24-APR-17
150246800	9268520000	1705 N FOOTHILL RD	OJAI	CA	93023-1750	3/4" meter	MM5400055	R	RESIDENTIAL	2540	02-MAR-17
150246900	8998900000	1008 AMBER DR	OJAI	CA	93023-3706	1" meter	MM6941558	R	RESIDENTIAL	2074	08-MAR-17
150247000	1312030000	1017 AYERS AVE	OJAI	CA	93023-2001	5/8" meter	MM2397182	R	RESIDENTIAL	936	19-APR-17
150247100	4320310000	307 PARK	OJAI	CA	93023-2933	5/8" meter	MM4095984	R	RESIDENTIAL	1882	24-APR-17
150247200	4181230000	412 BRYANT CIR	OJAI	CA	93023	1" meter	MM3231847	C	COMMERCIAL	3453	22-MAR-17
150247300	9820020000	202 PAULINE	OJAI	CA	93023	5/8" meter	MM5829036	R	RESIDENTIAL	1655	14-MAR-17
150247400	4062129390	412 N SIGNAL ST	OJAI	CA	93023	5/8" meter	MM3292267	R	RESIDENTIAL	3187	15-MAR-17
150247500	0479010000	109 S FOX ST	OJAI	CA	93023	5/8" meter	MM6943166	C	COMMERCIAL	3588	21-MAR-17
150247600	2879730000	720 COUNTRY CLUB RD	OJAI	CA	93023	1" meter	SE72967475	R	RESIDENTIAL	897	08-MAR-17
150247700	8017930000	703-G N VENTURA ST	OJAI	CA	93023	5/8" meter	MM9820552	R	RESIDENTIAL	49	21-APR-17
150247800	0544410824	404 SANTA ANA ST	OJAI	CA	93023	5/8" meter	MM5829151	R	RESIDENTIAL	910	08-MAR-17
150247900	2598900000	409 TOPA TOPA DR	OJAI	CA	93023-3233	5/8" meter	MM3102120	C	COMMERCIAL	3890	07-MAR-17
150248000	7398900000	409 TOPA TOPA DR	OJAI	CA	93023-3233	3/4" meter	MM3660000	C	COMMERCIAL	1893	07-MAR-17
150248100	8390727410	409 N SIGNAL ST	OJAI	CA	93023	5/8" meter	MM9538633	R	RESIDENTIAL	65	15-MAR-17
150248200	4132149833	807 DALY RD	OJAI	CA	93023-1928	5/8" meter	MM3536415	R	RESIDENTIAL	2594	06-APR-17
150248300	1321130000	310 ORIOLE STREET	OJAI	CA	93023-3046	5/8" meter	MM9495230	R	RESIDENTIAL	372	12-APR-17
150248400	8320310000	919 E ALISO ST	OJAI	CA	93023-2908	5/8" meter	MM10197097	R	RESIDENTIAL	66	24-APR-17
150248500	8393475231	312 S SIGNAL ST	OJAI	CA	93023	5/8" meter	MM5829109	R	RESIDENTIAL	1070	06-MAR-17
150248600	6392020000	304 S VENTURA ST	OJAI	CA	93023	5/8" meter	SC7318369600	R	RESIDENTIAL	333	06-MAR-17
150248700	5279527622	514 E ALISO ST	OJAI	CA	93023-2803	5/8" meter	MM5829250	R	RESIDENTIAL	402	04-APR-17
150248800	9166820081	415 GRAND AVE	OJAI	CA	93023	5/8" meter	MM5829050	R	RESIDENTIAL	2073	04-APR-17
150248900	8404030000	702-S N VENTURA ST	OJAI	CA	93023-2649	5/8" meter	MM9820554	R	RESIDENTIAL	15	14-MAR-17
150249000	4198900000	209 S VENTURA ST	OJAI	CA	93023-3244	5/8" meter	MM3026817	R	RESIDENTIAL	3452	06-MAR-17
150249100	2240211872	706 E OAK ST	OJAI	CA	93023-2855	5/8" meter	MM3212464	R	RESIDENTIAL	2303	03-APR-17
150249200	5190710000	1204 RAINS CT	OJAI	CA	93023-1900	3/4" meter	MM7709510	R	RESIDENTIAL	1885	10-APR-17
150249300	8093579880	445 MONTANA CIRCLE	OJAI	CA	93023-1620	1" meter	MM6558720	R	RESIDENTIAL	1076	28-FEB-17
150249400	7995520000	1353 FOOTHILL RD	OJAI	CA	93023-1745	1" meter	MM8207549	R	RESIDENTIAL	402	02-MAR-17
150249500	8654242927	212 DROWN AVE	OJAI	CA	93023-2829	5/8" meter	MM3477202	R	RESIDENTIAL	1746	03-APR-17
150249600	8080140000	220 E OAK ST APT 3	OJAI	CA	93023-2700	5/8" meter	MM3212423	R	RESIDENTIAL	663	16-MAR-17
150249700	8432120000	311 N VENTURA ST	OJAI	CA	93023-2628	5/8" meter	MM2701037	R	RESIDENTIAL	1908	14-MAR-17
150249800	8107210000	1210 GRANDVIEW	OJAI	CA	93023-2018	5/8" meter	SE73183712	R	RESIDENTIAL	763	19-APR-17
150249900	3064110000	601-UNIT 3-4 GRAND AVE	OJAI	CA	93023	1 1/2" meter	MM8402060	R	RESIDENTIAL	1544	03-APR-17
150250000	7364110000	514 E OAK ST	OJAI	CA	93023	1 1/2" meter	MM5098145	R	RESIDENTIAL	5070	03-APR-17
150250100	7264610000	430 BUCKBOARD LN	OJAI	CA	93023-4207	1" meter	MM1738245	R	RESIDENTIAL	9385	08-MAR-17
150250200	6616795498	812 DEL NORTE RD	OJAI	CA	93023-1753	1" meter	MM7779753	C	COMMERCIAL	2306	03-MAR-17
150250300	7622883182	412 GOLDEN WEST AVE	OJAI	CA	93023-3031	3/4" meter	MM5400036	R	RESIDENTIAL	2881	12-APR-17
150250400	7861820000	304 PARK RD	OJAI	CA	93023-2934	5/8" meter	MM9538628	R	RESIDENTIAL	510	24-APR-17
150250500	0769867632	1309 MEADOWBROOK	OJAI	CA	93023	5/8" meter	MM10197141	R	RESIDENTIAL	212	07-APR-17
150250600	7058228091	233 S MONTGOMERY	OJAI	CA	93023	1" meter	MM4482434	R	RESIDENTIAL	1872	21-MAR-17
150250700	1016340000	403 FRANKLIN DR	OJAI	CA	93023-2846	5/8" meter	SC7318370900	R	RESIDENTIAL	253	03-APR-17
150250800	6980810000	915 E OJAI AVE	OJAI	CA	93023-2904	5/8" meter	SC7318366900	R	RESIDENTIAL	28	22-MAR-17
150250900	2159840000	218 E EUCALYPTUS ST	OJAI	CA	93023	5/8" meter	MM5406209	R	RESIDENTIAL	2516	15-MAR-17
150251000	3309662264	307 N SIGNAL ST	OJAI	CA	93023	5/8" meter	MM9820590	R	RESIDENTIAL	206	15-MAR-17
150251100	0077530000	1515 DALY RD	OJAI	CA	93023-1951	1" meter	SE72967457	C	COMMERCIAL	2285	10-APR-17
150251200	1986211207	1420 DALY RD	OJAI	CA	93023-1950	2" meter	MM6919539	AG	AG	6149	06-APR-17
150251300	4667742498	1420 B DALY RD	OJAI	CA	93023	1" meter	MM8867442	R	RESIDENTIAL	115	04-APR-17
150251400	7620310000	207 SHADY LANE	OJAI	CA	93023-2949	5/8" meter	MM3555923	R	RESIDENTIAL	1567	24-APR-17
150251500	3811416649	413 BUENA VISTA DR	OJAI	CA	93023-1842	5/8" meter	MM2701003	R	RESIDENTIAL	3645	06-APR-17
150251600	0813613873	215 E OAK ST	OJAI	CA	93023	5/8" meter	MM3212461	R	RESIDENTIAL	1758	24-MAR-17
150251700	8983150000	415 DEL NORTE RD	OJAI	CA	93023	1" meter	MM6941544	R	RESIDENTIAL	2473	28-FEB-17
150251800	9813721704	625 PALOMAR RD	OJAI	CA	93023-1739	3/4" meter	MM5826234	C	COMMERCIAL	5008	27-FEB-17
150251900	0476654324	210 BRISTOL RD	OJAI	CA	93023-2410	1" meter	MM6941562	R	RESIDENTIAL	6445	28-FEB-17
150252000	5907210000	1018 AYERS AVE	OJAI	CA	93023-2002	5/8" meter	MM4691772	R	RESIDENTIAL	1452	19-APR-17



GOLDEN STATE WATER COMPANY GSW METER LISTING

CMWD_CUST#	GSW_CUST#	PREMISE_ADDR_STREET1	CITY	STATE	POSTAL	METER_SIZE	METER_NUMBER	REV_CODE	REV_CLASS	LAST_METER_READ	LAST_READ_DATE
150252100	0782610000	1409 DROWN AVE	OJAI	CA	93023-1915	5/8" meter	MM5829044	R	RESIDENTIAL	1760	07-APR-17
150252200	4728110000	901 DROWN AVE	OJAI	CA	93023-1905	5/8" meter	MM7741989	R	RESIDENTIAL	720	06-APR-17
150252300	2398128120	110 S FULTON ST	OJAI	CA	93023	5/8" meter	MM3609154	R	RESIDENTIAL	1898	21-MAR-17
150252400	1845310000	815 FOOTHILL LN	OJAI	CA	93023-1714	1" meter	MM6529082	R	RESIDENTIAL	2009	25-APR-17
150252500	1636590098	1302 DALY RD	OJAI	CA	93023-1948	5/8" meter	MM2510574	R	RESIDENTIAL	4549	10-APR-17
150252600	0970630000	514 VISTA HERMOSA DR	OJAI	CA	93023-1835	3/4" meter	MM2589746	R	RESIDENTIAL	4698	02-MAR-17
150252700	7217210000	702 MERCER AVE	OJAI	CA	93023-2924	5/8" meter	MM2776721	R	RESIDENTIAL	3218	19-APR-17
150252800	9955740000	1222 AYERS AVE	OJAI	CA	93023-2006	5/8" meter	MM3659597	R	RESIDENTIAL	1057	19-APR-17
150252900	3929833367	370 GRIDLEY RD	OJAI	CA	93023-9624	5/8" meter	MM5829154	R	RESIDENTIAL	1922	20-APR-17
150253000	6031840000	1323 GREGORY STREET	OJAI	CA	93023-3040	5/8" meter	MM3609114	R	RESIDENTIAL	564	12-APR-17
150253100	1161833991	1020 W OJAI AVE	OJAI	CA	93023	5/8" meter	MM73724104	C	COMMERCIAL	55	24-FEB-17
150253200	6873010000	311 W SUMMER ST	OJAI	CA	93023-2575	3/4" meter	MM5400058	R	RESIDENTIAL	6049	13-MAR-17
150253300	2728110000	907 DROWN AVE	OJAI	CA	93023-1905	5/8" meter	MM73724103	R	RESIDENTIAL	705	06-APR-17
150253400	4033679423	303 BALD ST	OJAI	CA	93023	5/8" meter	MM5406167	R	RESIDENTIAL	858	21-MAR-17
150253500	5994403163	301 PARK RD	OJAI	CA	93023	5/8" meter	MM4524833	R	RESIDENTIAL	1623	24-APR-17
150253600	2163210000	1121 SUNNYGLEN AVE	OJAI	CA	93023-3055	5/8" meter	MM2440382	R	RESIDENTIAL	2511	12-APR-17
150253700	6717210000	360 GRIDLEY RD	OJAI	CA	93023-9624	3/4" meter	MM5885808	R	RESIDENTIAL	776	19-APR-17
150253800	4888657226	410 BRYANT CIR STE J	OJAI	CA	93023-4200	5/8" meter	MM10197092	C	COMMERCIAL	2	17-APR-17
150253900	2120310000	502 N FULTON ST	OJAI	CA	93023-2815	5/8" meter	MM4095997	R	RESIDENTIAL	3118	24-APR-17
150254000	0163210000	221 ORIOLE STREET	OJAI	CA	93023-3058	5/8" meter	MM5829085	R	RESIDENTIAL	885	12-APR-17
150254100	5100781116	511 E ALISO ST	OJAI	CA	93023-2802	5/8" meter	SE73183657	R	RESIDENTIAL	741	03-APR-17
150254200	8967225092	414 W MATILUJA	OJAI	CA	93023	5/8" meter	MM5829114	R	RESIDENTIAL	1511	13-MAR-17
150254300	5669083942	904 DALY RD	OJAI	CA	93023-1940	1" meter	MM2735539	R	RESIDENTIAL	3697	06-APR-17
150254400	7645310000	1210 FOOTHILL RD	OJAI	CA	93023-1727	2" meter	MM8400795	R	RESIDENTIAL	594	03-MAR-17
150254500	4009900000	609 W OJAI AVE	OJAI	CA	93023-3724	3/4" meter	MM10072108	R	RESIDENTIAL	741	08-MAR-17
150254600	3808030000	212-IRRIG OLIVE MILL LN	OJAI	CA	93023	5/8" meter	MM5829077	C	COMMERCIAL	108	21-MAR-17
150254700	4808030000	202-IRRIG OLIVE MILL LN	OJAI	CA	93023	1" meter	MM3384114	C	COMMERCIAL	1590	21-MAR-17
150254800	4760510000	512 FOOTHILL RD	OJAI	CA	93023-2429	2" meter	SE73066542	R	RESIDENTIAL	225	21-APR-17
150254900	6035180904	261 OAK GLEN AVE	OJAI	CA	93023	1" meter	MM3743032	R	RESIDENTIAL	144	22-MAR-17
150255000	6991659479	213 OAK GLEN AVE	OJAI	CA	93023	1" meter	MM3743031	R	RESIDENTIAL	616	22-MAR-17
150255100	8673508224	239 OAK GLEN AVE	OJAI	CA	93023	1" meter	MM4589810	R	RESIDENTIAL	2584	22-MAR-17
150255200	8364620000	1113 DEL NIDO CT	OJAI	CA	93023-3024	5/8" meter	MM2396993	R	RESIDENTIAL	3957	12-APR-17
150255300	1989120000	111 TOPA TOPA ST	OJAI	CA	93023	1" meter	MM8867412	C	COMMERCIAL	679	06-MAR-17
150255400	9625040000	408 BRYANT CIR STE E	OJAI	CA	93023	5/8" meter	MM5829019	C	COMMERCIAL	419	22-MAR-17
150255500	0959820000	907 E MATILUJA ST	OJAI	CA	93023-2922	5/8" meter	MM4095999	R	RESIDENTIAL	1352	24-APR-17
150255600	4646086561	409 W ALISO ST	OJAI	CA	93023-2505	5/8" meter	MM7711748	R	RESIDENTIAL	1437	13-MAR-17
150255700	5892320739	409 SHADY LANE	OJAI	CA	93023-2953	5/8" meter	MM5829227	R	RESIDENTIAL	910	24-APR-17
150255800	6390620000	750 DEL ORO DR	OJAI	CA	93023-1875	1" meter	MM8867422	R	RESIDENTIAL	1227	02-MAR-17
150255900	5696120000	1404 N FOOTHILL RD	OJAI	CA	93023-1731	5/8" meter	MM4589354	R	RESIDENTIAL	2359	03-MAR-17
150256000	2958363145	707 CUYAMA RD	OJAI	CA	93023-2400	1" meter	MM7706267	R	RESIDENTIAL	2590	27-FEB-17
150256100	8349525773	801 SUNSET PL	OJAI	CA	93023-2968	5/8" meter	MM3609129	R	RESIDENTIAL	843	01-MAR-17
150256200	2936320000	607 GRAND AVE	OJAI	CA	93023-2842	5/8" meter	MM5406221	R	RESIDENTIAL	1533	03-APR-17
150256300	7197120000	1312 N MONTGOMERY	OJAI	CA	93023-1944	1" meter	MM8437246	C	COMMERCIAL	544	10-APR-17
150256400	3364110448	1109 DEL NIDO CT	OJAI	CA	93023-3024	5/8" meter	MM9820602	R	RESIDENTIAL	73	12-APR-17
150256500	7846020000	1410 DROWN AVE	OJAI	CA	93023-1916	5/8" meter	MM5829049	R	RESIDENTIAL	1532	07-APR-17
150256600	9460620000	716 CANADA ST	OJAI	CA	93023-1802	5/8" meter	MM5829086	R	RESIDENTIAL	927	13-MAR-17
150256700	2752610000	912 DROWN AVE	OJAI	CA	93023-1906	5/8" meter	MM7741991	R	RESIDENTIAL	286	07-APR-17
150256800	8931930000	1101 SUNNYGLEN AVE	OJAI	CA	93023	5/8" meter	MM2397190	R	RESIDENTIAL	4065	12-APR-17
150256900	2244050000	213 #D E EUCALYPTUS ST	OJAI	CA	93023	5/8" meter	MM10197177	R	RESIDENTIAL	102	15-MAR-17
150257000	5515507245	907 E ALISO ST	OJAI	CA	93023-2908	5/8" meter	MM5829136	R	RESIDENTIAL	419	24-APR-17
150257100	0993640000	1001 MERCER AVE	OJAI	CA	93023-2025	5/8" meter	MM5406223	R	RESIDENTIAL	1094	19-APR-17
150257200	7480150000	614 RED HILL RD	OJAI	CA	93023	5/8" meter	MM2715369	R	RESIDENTIAL	1520	07-APR-17
150257300	1214840000	505 N VENTURA ST	OJAI	CA	93023	1" meter	MM8867423	C	COMMERCIAL	1190	15-MAR-17
150257400	8114840000	501 N VENTURA ST	OJAI	CA	93023	1" meter	MM8867420	C	COMMERCIAL	545	15-MAR-17
150257500	9114840000	503 #1 N VENTURA ST	OJAI	CA	93023	1" meter	MM6529086	C	COMMERCIAL	3776	15-MAR-17
150257600	4347263190	1018 GRANDVIEW	OJAI	CA	93023	5/8" meter	MM1736715	R	RESIDENTIAL	3599	19-APR-17
150257700	8653310000	211 BRISTOL RD	OJAI	CA	93023-2409	1" meter	MM3723347	R	RESIDENTIAL	8103	24-FEB-17
150257800	2824620000	210 GRAND AVE	OJAI	CA	93023	1 1/2" meter	SE73047117	C	COMMERCIAL	2457	06-APR-17
150257900	5716167578	111 N BLANCHE ST	OJAI	CA	93023-2509	1" meter	MM4755160	C	COMMERCIAL	740	15-MAR-17
150258000	0951476135	702-I N VENTURA ST	OJAI	CA	93023-2648	5/8" meter	MM73724097	R	RESIDENTIAL	182	14-MAR-17
150258100	2720420000	406 GRAND AVE	OJAI	CA	93023	1 1/2" meter	MM8425194	C	COMMERCIAL	66	06-APR-17
150258200	3720420000	406 FP GRAND AVE	OJAI	CA	93023	5/8" meter	MM5214189	F	FIRE	9994	06-APR-17
150258300	4720420000	715 N MONTGOMERY	OJAI	CA	93023	2" meter	SE73066545	C	COMMERCIAL	4823	06-APR-17
150258400	5720420000	386 GRAND AVE	OJAI	CA	93023	2" meter	SE73066563	C	COMMERCIAL	22255	06-APR-17
150258500	6720420000	312 GRAND AVE	OJAI	CA	93023	2" meter	SE73066552	C	COMMERCIAL	1552	06-APR-17
150258600	7720420000	317 GRAND AVE	OJAI	CA	93023	5/8" meter	MM5154740	C	COMMERCIAL	1150	15-MAR-17
150258700	8720420000	715 FP N MONTGOMERY	OJAI	CA	93023	5/8" meter	MM1736449	F	FIRE	0	15-MAR-17
150258800	2406840000	256 E OJAI AVE	OJAI	CA	93023	5/8" meter	MM9538636	C	COMMERCIAL	398	14-MAR-17
150258900	3342949979	2196 GRAND AVE	OJAI	CA	93023	5/8" meter	MM9820537	R	RESIDENTIAL	4768	19-APR-17
150259000	5430610000	302 E OJAI AVE	OJAI	CA	93023-2739	5/8" meter	MM9538670	C	COMMERCIAL	70	14-MAR-17
150259100	6812030000	210 E MATILUJA ST	OJAI	CA	93023	5/8" meter	MM1736426	C	COMMERCIAL	5656	14-MAR-17
150259200	4264140000	214 E MATILUJA ST	OJAI	CA	93023	5/8" meter	MM9820594	C	COMMERCIAL	184	14-MAR-17
150259300	0878030000	108 W EUCALYPTUS ST	OJAI	CA	93023-2608	5/8" meter	MM2481903	C	COMMERCIAL	1800	14-MAR-17
150259400	8778030000	108 W FP EUCALYPTUS ST	OJAI	CA	93023-2608	5/8" meter	MM1737338	F	FIRE	0	14-MAR-17
150259500	9778030000	502 N BLANCHE ST	OJAI	CA	93023	2" meter	MM8424218	C	COMMERCIAL	937	14-MAR-17
150259600	3396926393	110 W OJAI AVE	OJAI	CA	93023	5/8" meter	MM3609187	R	RESIDENTIAL	1192	14-MAR-17
150259700	5562420000	506 DROWN AVE	OJAI	CA	93023	5/8" meter	MM7711737	R	RESIDENTIAL	2273	03-APR-17
150259800	3203479574	915 DEL NORTE RD	OJAI	CA	93023-1758	2" meter	MM8400755	R	RESIDENTIAL	4735	03-MAR-17
150259900	5367730000	1117 GOLDEN WEST AVE	OJAI	CA	93023-3034	5/8" meter	MM2776719	R	RESIDENTIAL	2985	12-APR-17
150260000	7099710000	505 DEL NORTE RD	OJAI	CA	93023	1" meter	MM6529064	R	RESIDENTIAL	9617	28-FEB-17
150260100	1317210000	814 MERCER AVE	OJAI	CA	93023-2926	5/8" meter	MM3477160	R	RESIDENTIAL	1452	19-APR-17
150260200	0828110000	609 PLEASANT AVE	OJAI	CA	93023-1923	5/8" meter	MM1737412	R	RESIDENTIAL	813	07-APR-17
150260300	8463310000	418 MONTANA CIRCLE	OJAI	CA	93023-1621	5/8" meter	MM3026857	R	RESIDENTIAL	8292	28-FEB-17
150260400	9390150000	465 DEL NORTE RD	OJAI	CA	93023	1" meter	MM3684077	R	RESIDENTIAL	3731	28-FEB-17
150260500	1483010000	702-E N VENTURA ST	OJAI	CA	93023-2648	5/8" meter	MM3292339	R	RESIDENTIAL	234	14-MAR-17
150260600	6457740000	403 LARK ELLEN AVE	OJAI	CA	93023	5/8" meter	MM3026853	R	RESIDENTIAL	1707	12-APR-17
150260700	0140790972	1125 DEL PRADO CT	OJAI	CA	93023-3025	5/8" meter	MM3609191	R	RESIDENTIAL	1997	12-APR-17
150260800	2853210000	306 ORIOLE STREET	OJAI	CA	93023-3046	5/8" meter	MM9541486	R	RESIDENTIAL	500	12-APR-17
150260900	7564831584	703-H N VENTURA ST	OJAI	CA	93023-2670	5/8" meter	MM2701011	R	RESIDENTIAL	613	14-MAR-17
150261000	4242920000	506 OAK CREEK LN	OJAI	CA	93023-3208	5/8" meter	MM5829021	R	RESIDENTIAL	1932	07-MAR-17

GOLDEN STATE WATER COMPANY GSW METER LISTING

CMWD_CUST#	GSW_CUST#	PREMISE_ADDR_STREET1	CITY	STATE	POSTAL	METER_SIZE	METER_NUMBER	REV_CODE	REV_CLASS	LAST_METER_READ	LAST_READ_DATE
150261100	2907210000	1001 MOUNTAIN VIEW	OJAI	CA	93023-2033	5/8" meter	MM3026834	R	RESIDENTIAL	2948	19-APR-17
150261200	6464110000	411 E OAK ST	OJAI	CA	93023-2848	5/8" meter	MM5782180	C	COMMERCIAL	1560	03-APR-17
150261300	8278130000	1117 AYERS AVE	OJAI	CA	93023-2003	5/8" meter	MM4488173	R	RESIDENTIAL	2124	19-APR-17
150261400	7374010000	508 LION ST	OJAI	CA	93023	5/8" meter	MM3010856	R	RESIDENTIAL	2134	15-MAR-17
150261500	0203840000	917 E ALISO ST	OJAI	CA	93023-2908	5/8" meter	MM3583391	R	RESIDENTIAL	633	24-APR-17
150261600	2783979976	350 VERANO DR	OJAI	CA	93023	3/4" meter	MM73051423	R	RESIDENTIAL	455	04-APR-17
150261700	8620310000	211 SHADY LANE	OJAI	CA	93023-2949	5/8" meter	MM3583389	R	RESIDENTIAL	1372	24-APR-17
150261800	5605740000	521 S VENTURA ST	OJAI	CA	93023	1" meter	MM8996341	R	RESIDENTIAL	0	04-APR-17
150261900	2180630000	214 E EUCALYPTUS ST	OJAI	CA	93023	3/4" meter	MM10197041	R	RESIDENTIAL	218	15-MAR-17
150262000	8358820000	106 E EUCALYPTUS ST	OJAI	CA	93023-2606	5/8" meter	MM5406230	R	RESIDENTIAL	2265	15-MAR-17
150262100	2472120000	1006 DROWN AVE	OJAI	CA	93023-1908	5/8" meter	MM3609171	R	RESIDENTIAL	2714	07-APR-17
150262200	4169840000	407 PARK	OJAI	CA	93023	5/8" meter	MM5406222	R	RESIDENTIAL	1641	24-APR-17
150262300	5928110000	1314 WHITE OAK CIR	OJAI	CA	93023-1930	5/8" meter	MM3401869	R	RESIDENTIAL	2911	07-APR-17
150262400	0307210000	909 GRANDVIEW	OJAI	CA	93023-2920	5/8" meter	MM5829159	R	RESIDENTIAL	940	19-APR-17
150262500	5000430000	203 DROWN AVE	OJAI	CA	93023	5/8" meter	MM4096022	R	RESIDENTIAL	2282	03-APR-17
150262600	4609568474	503 E ALISO ST	OJAI	CA	93023	1" meter	MM8437236	C	COMMERCIAL	795	03-APR-17
150262700	2189924283	109 S MONTGOMERY	OJAI	CA	93023-3271	5/8" meter	MM9820551	C	COMMERCIAL	394	06-APR-17
150262800	6142762883	1655 N FOOTHILL RD	OJAI	CA	93023	3/4" meter	MM10197022	R	RESIDENTIAL	13	02-MAR-17
150262900	1589930000	487 MONTANA CIRCLE	OJAI	CA	93023-1620	3/4" meter	MM10197034	R	RESIDENTIAL	85	28-FEB-17
150263000	6303150000	408 BRYANT CIR STE F1	OJAI	CA	93023	5/8" meter	MM3026861	C	COMMERCIAL	733	22-MAR-17
150263100	8171440000	408 BRYANT CIR STE F2	OJAI	CA	93023	5/8" meter	MM3555925	I	INDUSTRIAL	98	22-MAR-17
150263200	4285591736	212 E OJAI AVE	OJAI	CA	93023	5/8" meter	MM6943179	C	COMMERCIAL	30	27-MAR-17
150263300	1266931348	304 SHADY LANE	OJAI	CA	93023-2952	5/8" meter	MM5406192	R	RESIDENTIAL	2733	24-APR-17
150263400	4811091795	209 S BLANCHE	OJAI	CA	93023	1" meter	MM8867444	R	RESIDENTIAL	172	06-APR-17
150263500	6435520000	503 SHADY LANE	OJAI	CA	93023-2955	5/8" meter	MM5829219	R	RESIDENTIAL	927	24-APR-17
150263600	6764010000	105 E OAK ST	OJAI	CA	93023-2610	5/8" meter	MM3026918	R	RESIDENTIAL	3750	15-MAR-17
150263700	6832920000	361 SADDLE LN	OJAI	CA	93023-4205	1" meter	MM8867457	R	RESIDENTIAL	297	08-MAR-17
150263800	5019071963	902 DALY RD	OJAI	CA	93023	5/8" meter	SE73183655	R	RESIDENTIAL	1052	06-APR-17
150263900	0541838427	214 N FULTON ST	OJAI	CA	93023-2809	5/8" meter	MM2510500	R	RESIDENTIAL	1361	24-APR-17
150264000	9998416610	305 S VENTURA ST	OJAI	CA	93023	5/8" meter	SE73183717	R	RESIDENTIAL	16	06-MAR-17
150264100	6523863935	303 GRAND AVE	OJAI	CA	93023-1825	5/8" meter	MM3659607	R	RESIDENTIAL	2220	27-MAR-17
150264200	3361320000	111 DROWN AVE	OJAI	CA	93023-2826	5/8" meter	MM7711734	R	RESIDENTIAL	842	03-APR-17
150264300	3205930000	315 DEL NORTE RD	OJAI	CA	93023-2402	3/4" meter	MM10072092	R	RESIDENTIAL	1067	28-FEB-17
150264400	2745310000	910 PALOMAR RD	OJAI	CA	93023-1746	1" meter	MM8207541	R	RESIDENTIAL	161	24-MAR-17
150264500	7736783126	512 PARK RD	OJAI	CA	93023-2936	5/8" meter	MM4486245	R	RESIDENTIAL	2344	24-APR-17
150264600	0277029023	711 OLIVE ST	OJAI	CA	93023	1" meter	MM6529089	R	RESIDENTIAL	803	06-APR-17
150264700	6474010000	501 N MONTGOMERY	OJAI	CA	93023-2749	5/8" meter	MM9538624	R	RESIDENTIAL	409	15-MAR-17
150264800	2759798411	215 E ALISO ST	OJAI	CA	93023-2701	5/8" meter	SE73724108	R	RESIDENTIAL	365	15-MAR-17
150264900	1784849119	1101 DALY RD	OJAI	CA	93023	3/4" meter	MM5885833	C	COMMERCIAL	1932	06-APR-17
150265000	1975220000	201 N FULTON ST	OJAI	CA	93023-2808	5/8" meter	MM5829082	R	RESIDENTIAL	588	03-APR-17
150265100	2474940000	216 S FOX ST	OJAI	CA	93023	5/8" meter	MM9538617	R	RESIDENTIAL	12	21-MAR-17
150265200	0403730000	610 E OAK ST	OJAI	CA	93023	5/8" meter	MM10197115	R	RESIDENTIAL	135	03-APR-17
150265300	2991630000	505 N MONTGOMERY	OJAI	CA	93023-2793	5/8" meter	MM1737297	R	RESIDENTIAL	1935	15-MAR-17
150265400	8307210000	814 SUNSET PL	OJAI	CA	93023	5/8" meter	MM2510503	R	RESIDENTIAL	1519	19-APR-17
150265500	6758348532	204 BALD ST	OJAI	CA	93023-3306	5/8" meter	SE73183722	R	RESIDENTIAL	354	18-APR-17
150265600	0119120000	815 DEL ORO DR	OJAI	CA	93023-1810	1" meter	MM8867419	R	RESIDENTIAL	999	02-MAR-17
150265700	9133140000	1700 N FOOTHILL RD	OJAI	CA	93023	2" meter	MM6910479	R	RESIDENTIAL	14233	04-APR-17
150265800	5474010000	505-B N MONTGOMERY	OJAI	CA	93023	1" meter	MM8867438	R	RESIDENTIAL	123	15-MAR-17
150265900	9031530000	505-A N MONTGOMERY	OJAI	CA	93023	5/8" meter	MM3212456	R	RESIDENTIAL	1081	15-MAR-17
150266000	3302330000	613 EMILY ST	OJAI	CA	93023-2532	5/8" meter	MM9820587	R	RESIDENTIAL	298	13-MAR-17
150266100	3179330000	1101 GRANDVIEW	OJAI	CA	93023-2015	5/8" meter	MM5829027	R	RESIDENTIAL	1235	19-APR-17
150266200	7452030000	820 PALOMAR RD	OJAI	CA	93023-1757	1" meter	MM8867470	R	RESIDENTIAL	1105	03-MAR-17
150266300	5492708908	415 E OAK ST	OJAI	CA	93023	5/8" meter	MM7741372	R	RESIDENTIAL	583	03-APR-17
150266400	8617210000	487 GRIDLEY RD	OJAI	CA	93023-9619	3/4" meter	MM1703017	R	RESIDENTIAL	3319	19-APR-17
150266500	5772810000	811 DALY RD	OJAI	CA	93023-1937	5/8" meter	MM3477163	R	RESIDENTIAL	2731	06-APR-17
150266600	9792220000	509 N SIGNAL ST	OJAI	CA	93023	5/8" meter	MM7741368	R	RESIDENTIAL	686	15-MAR-17
150266700	4289010000	406-IRR BRYANT CIR	OJAI	CA	93023	1" meter	MM8867452	AG	AG	178	22-MAR-17
150266800	5289010000	406 FP BRYANT CIR	OJAI	CA	93023	5/8" meter	SE69326928	F	FIRE	8	23-MAR-17
150266900	5289010000	406 FP BRYANT CIR	OJAI	CA	93023	5/8" meter	SE69326928	F	FIRE	8	23-MAR-17
150267000	6289010000	406 BRYANT CIR	OJAI	CA	93023	2" meter	MM8424216	C	COMMERCIAL	798	22-MAR-17
150267100	9646470643	601 DROWN AVE	OJAI	CA	93023-2836	5/8" meter	MM5829014	R	RESIDENTIAL	647	03-APR-17
150267200	5698240000	812 DALY RD	OJAI	CA	93023	1" meter	MM8867421	R	RESIDENTIAL	19	06-APR-17
150267300	0289010000	1190 E OJAI AVE	OJAI	CA	93023	1" meter	MM7779754	C	COMMERCIAL	765	22-MAR-17
150267400	8534244945	212 PARK RD	OJAI	CA	93023	5/8" meter	MM3010841	R	RESIDENTIAL	1690	24-APR-17
150267500	0254120000	117 PIRIE RD	OJAI	CA	93023	2" meter	MM8424235	C	COMMERCIAL	1889	27-FEB-17
150267600	5979010000	307 BRYANT ST	OJAI	CA	93023	3/4" meter	MM5885824	C	COMMERCIAL	469	22-MAR-17
150267700	9574010000	221 E MATILIJA ST	OJAI	CA	93023	1" meter	MM8867503	C	COMMERCIAL	236	14-MAR-17
150267800	8109040000	906 SUNSET PL	OJAI	CA	93023-2963	5/8" meter	MM4589344	R	RESIDENTIAL	1984	19-APR-17
150267900	4932120000	118 LAYTON AVE	OJAI	CA	93023-1735	3/4" meter	MM10072115	R	RESIDENTIAL	278	02-MAR-17
150268000	2252900261	208 E EUCALYPTUS ST	OJAI	CA	93023	5/8" meter	MM9538678	R	RESIDENTIAL	520	15-MAR-17
150268100	4292240000	602 SHADY LANE	OJAI	CA	93023-2958	5/8" meter	MM7741992	R	RESIDENTIAL	517	24-APR-17
150268200	7516924634	416 S VENTURA ST APT A	OJAI	CA	93023-3256	3/4" meter	MM5885856	R	RESIDENTIAL	625	06-MAR-17
150268300	7553167200	1213 FAIRVIEW CT	OJAI	CA	93023	1" meter	MM6529068	R	RESIDENTIAL	2356	02-MAR-17
150268400	3811820000	310 FOOTHILL RD	OJAI	CA	93023-2425	1" meter	MM2978329	R	RESIDENTIAL	7201	14-MAR-17
150268500	3965330000	236 S MONTGOMERY	OJAI	CA	93023-2728	1" meter	MM3384117	R	RESIDENTIAL	841	21-MAR-17
150268600	0275172444	515 E ALISO ST	OJAI	CA	93023	5/8" meter	MM10197106	R	RESIDENTIAL	209	03-APR-17
150268700	7391720000	1104 ORIOLE STREET	OJAI	CA	93023-3050	5/8" meter	MM2776689	R	RESIDENTIAL	2722	12-APR-17
150268800	7403488637	215 LARK ELLEN AVE	OJAI	CA	93023-3056	5/8" meter	MM5829200	R	RESIDENTIAL	610	17-APR-17
150268900	4421530000	612 N FOOTHILL RD	OJAI	CA	93023	3/4" meter	MM5885822	R	RESIDENTIAL	2183	28-FEB-17
150269000	5732130000	741 SADDLE LN	OJAI	CA	93023-4206	3/4" meter	MM73051440	R	RESIDENTIAL	649	08-MAR-17
150269100	1464110000	601 E OAK ST	OJAI	CA	93023	5/8" meter	MM1737364	R	RESIDENTIAL	4814	03-APR-17
150269200	9932899899	507 SHADY LANE	OJAI	CA	93023-2955	5/8" meter	MM2776708	R	RESIDENTIAL	2374	24-APR-17
150269300	0416020000	112 FOX ST	OJAI	CA	93023-3323	5/8" meter	MM3102116	R	RESIDENTIAL	3313	21-MAR-17
150269400	8529528031	107 #A E OAK ST	OJAI	CA	93023	5/8" meter	MM3477206	R	RESIDENTIAL	230	15-MAR-17
150269500	8238110000	304 DOUGLAS	OJAI	CA	93023-1953	5/8" meter	MM3026835	R	RESIDENTIAL	7691	10-APR-17
150269600	4286197172	1113 AYERS AVE	OJAI	CA	93023-2003	5/8" meter	MM3609147	R	RESIDENTIAL	1067	19-APR-17
150269700	1823020000	206 N BLANCHE ST	OJAI	CA	93023	5/8" meter	MM4691782	R	RESIDENTIAL	3308	13-MAR-17
150269800	2604330000	306 W OAK ST	OJAI	CA	93023-2555	5/8" meter	MM5826219	R	RESIDENTIAL	166	13-MAR-17
150269900	0654230000	708 N MONTGOMERY	OJAI	CA	93023	5/8" meter	MM5826223	R	RESIDENTIAL	2273	06-APR-17
150270000	5896657048	407 DROWN AVE	OJAI	CA	93023-2832	5/8" meter	MM3102113	R	RESIDENTIAL	2012	03-APR-17

GOLDEN STATE WATER COMPANY GSW METER LISTING

CMWD_CUST#	GSW_CUST#	PREMISE_ADDR_STREET1	CITY	STATE	POSTAL	METER_SIZE	METER_NUMBER	REV_CODE	REV_CLASS	LAST_METER_READ	LAST_READ_DATE
150270100	5650023392	1465 FOOTHILL RD	OJAI	CA	93023	5/8" meter	MM4589341	R	RESIDENTIAL	1692	17-APR-17
150270200	5988900000	402 S VENTURA ST	OJAI	CA	93023	1 1/2" meter	MM8425192	C	COMMERCIAL	2	06-MAR-17
150270300	9681920000	402 FP S VENTURA ST	OJAI	CA	93023	5/8" meter	MM5406224	F	FIRE	0	06-MAR-17
150270400	9681920000	402 FP S VENTURA ST	OJAI	CA	93023	5/8" meter	MM5406224	F	FIRE	0	06-MAR-17
150270500	7056310000	111 E OJAI AVE	OJAI	CA	93023	3/4" meter	MM2720088	OT	OTHER	7286	05-APR-17
150270600	8241920000	412 DROWN AVE	OJAI	CA	93023	5/8" meter	MM3609100	R	RESIDENTIAL	1538	03-APR-17
150270700	6199420000	1608 N FOOTHILL RD	OJAI	CA	93023-1749	1" meter	MM8437255	C	COMMERCIAL	844	04-APR-17
150270800	4661920000	111 OLIVE MILL LN	OJAI	CA	93023-3362	5/8" meter	MM1627546	R	RESIDENTIAL	1448	21-MAR-17
150270900	3256050000	1210 AYERS AVE	OJAI	CA	93023	5/8" meter	MM3609166	R	RESIDENTIAL	803	19-APR-17
150271000	4615050311	114 BRISTOL RD	OJAI	CA	93023	3/4" meter	MM8822517	R	RESIDENTIAL	875	24-FEB-17
150271100	3952963061	509 N VENTURA ST	OJAI	CA	93023	5/8" meter	MM5406148	R	RESIDENTIAL	1114	15-MAR-17
150271200	0570719655	702-D N VENTURA ST	OJAI	CA	93033	5/8" meter	MM9820542	R	RESIDENTIAL	128	14-MAR-17
150271300	6841831593	129 LAYTON AVE	OJAI	CA	93023-1734	3/4" meter	MM3114150	R	RESIDENTIAL	4329	20-APR-17
150271400	6658720000	1106 DEL NIDO CT	OJAI	CA	93023-3024	5/8" meter	MM2440383	R	RESIDENTIAL	3703	12-APR-17
150271500	6573010000	310 MALLORY WAY	OJAI	CA	93023-2545	5/8" meter	MM9538613	R	RESIDENTIAL	328	13-MAR-17
150271600	0056904776	405 N BLANCHE ST	OJAI	CA	90323	5/8" meter	MM2273165	R	RESIDENTIAL	1332	14-MAR-17
150271700	6275120000	402 SAN ANTONIO ST	OJAI	CA	93023-3218	5/8" meter	MM5154749	R	RESIDENTIAL	1016	07-MAR-17
150271800	8807210000	916 AYERS CT	OJAI	CA	93023	5/8" meter	MM1737243	R	RESIDENTIAL	2127	19-APR-17
150271900	6507210000	1113 SUNSET PL	OJAI	CA	93023-2038	5/8" meter	MM3609170	R	RESIDENTIAL	1233	19-APR-17
150272000	8951710000	201 W SUMMER	OJAI	CA	93023	5/8" meter	MM9538661	R	RESIDENTIAL	306	14-MAR-17
150272100	2607210000	809 SUNSET PL	OJAI	CA	93023-2968	5/8" meter	MM2776714	R	RESIDENTIAL	2814	19-APR-17
150272200	2556710000	510 PLEASANT AVE	OJAI	CA	93023-1922	5/8" meter	MM5782157	R	RESIDENTIAL	1031	07-APR-17
150272300	0950046593	103 BRISTOL RD APT H	OJAI	CA	93023-2466	5/8" meter	MM73724114	R	RESIDENTIAL	283	09-MAR-17
150272400	8089010000	190 FAIRWAY LN	OJAI	CA	93023-3002	5/8" meter	MM2510552	R	RESIDENTIAL	3429	22-MAR-17
150272500	2743830000	102 E OAK ST	OJAI	CA	93023-2611	5/8" meter	SE73183714	R	RESIDENTIAL	1529	15-MAR-17
150272600	3941137074	410 N VENTURA ST	OJAI	CA	93023-2631	5/8" meter	MM5214126	R	RESIDENTIAL	1451	15-MAR-17
150272700	7837936884	213 N FULTON ST	OJAI	CA	93023-2808	5/8" meter	MM3609184	R	RESIDENTIAL	2021	03-APR-17
150272800	0745310000	918 PALOMAR	OJAI	CA	93023-1746	1" meter	MM8867428	R	RESIDENTIAL	2891	03-MAR-17
150272900	6264910000	801 DEL ORO DR	OJAI	CA	93023-1810	1" meter	MM8437250	R	RESIDENTIAL	258	02-MAR-17
150273000	4345310000	520 VISTA HERMOSA DR	OJAI	CA	93023-1835	3/4" meter	MM5826227	R	RESIDENTIAL	507	02-MAR-17
150273100	0809510000	567 QUAIL OAKS DR	OJAI	CA	93023-2500	1" meter	MM8867454	R	RESIDENTIAL	2083	28-FEB-17
150273200	7379010000	114 S MONTGOMERY	OJAI	CA	93023-2726	1" meter	MM8867467	C	COMMERCIAL	196	21-MAR-17
150273300	2117210000	1310 PARK RD	OJAI	CA	93023-2049	1" meter	MM3978252	R	RESIDENTIAL	3679	19-APR-17
150273400	2609120000	214 DROWN AVE	OJAI	CA	93023-2829	5/8" meter	MM2510410	R	RESIDENTIAL	2030	03-APR-17
150273500	9612416440	1199 RANCHO DR	OJAI	CA	93023	1" meter	MM6941559	R	RESIDENTIAL	3738	28-FEB-17
150273600	0486620000	703-C N VENTURA ST	OJAI	CA	93023-2647	5/8" meter	MM9538616	R	RESIDENTIAL	279	14-MAR-17
150273700	0526830000	407 BRYANT CIR STE B	OJAI	CA	93023	5/8" meter	SE73724105	C	COMMERCIAL	354	22-MAR-17
150273800	8689430000	723 E OJAI AVE	OJAI	CA	93023	5/8" meter	SE73183715	OT	OTHER	245	04-APR-17
150273900	8722923413	802 GRAND AVE	OJAI	CA	93023-2913	5/8" meter	MM3477056	C	COMMERCIAL	1277	07-APR-17
150274000	5743910000	502 OAK CREEK LN	OJAI	CA	93023-3208	5/8" meter	MM1737349	R	RESIDENTIAL	1524	07-MAR-17
150274100	0831649707	701 GRANDVIEW	OJAI	CA	93023	5/8" meter	MM1736020	R	RESIDENTIAL	4163	19-APR-17
150274200	7619640000	1405 WHITE OAK CIR	OJAI	CA	93023-1931	5/8" meter	MM5406146	R	RESIDENTIAL	1602	07-APR-17
150274300	0165294928	806 MERCER AVE	OJAI	CA	93023	5/8" meter	MM5829231	R	RESIDENTIAL	2102	21-APR-17
150274400	0514840000	338 BONITA DR	OJAI	CA	93023-1605	1" meter	MM3973163	C	COMMERCIAL	3717	28-FEB-17
150274500	2720947104	361 BONITA DR	OJAI	CA	93023-1605	3/4" meter	MM5400040	R	RESIDENTIAL	442	28-FEB-17
150274600	6853440000	316 GOLDEN WEST BLVD	OJAI	CA	93023-3029	5/8" meter	MM3010878	R	RESIDENTIAL	2073	12-APR-17
150274700	9365740000	710 FOOTHILL RD	OJAI	CA	93023-1718	1" meter	MM8867448	R	RESIDENTIAL	3748	22-APR-17
150274800	8952557986	1121 DEL PRADO CT	OJAI	CA	93023	5/8" meter	MM5885840	R	RESIDENTIAL	1345	12-APR-17
150274900	0720020000	1105 SUNNYGLEN AVE	OJAI	CA	93023-3055	5/8" meter	MM3010846	R	RESIDENTIAL	3833	12-APR-17
150275000	9506999063	909 GRAND AVE	OJAI	CA	93023-2914	5/8" meter	MM7741957	R	RESIDENTIAL	1344	24-APR-17
150275100	0291710000	314 RAYMOND ST	OJAI	CA	93023-1869	5/8" meter	SC7318370800	R	RESIDENTIAL	1279	14-MAR-17
150275200	0565220000	408-B S VENTURA ST	OJAI	CA	93023-3264	5/8" meter	MM5829164	R	RESIDENTIAL	403	06-MAR-17
150275300	0107946711	201 LARK ELLEN AVE	OJAI	CA	93023-3056	5/8" meter	MM3477159	R	RESIDENTIAL	1922	04-APR-17
150275400	3764010000	108 E ALISO ST	OJAI	CA	93023	5/8" meter	MM2326120	R	RESIDENTIAL	3330	15-MAR-17
150275500	5238110000	1206 N MONTGOMERY	OJAI	CA	93023-1961	5/8" meter	MM7741994	R	RESIDENTIAL	455	10-APR-17
150275600	9469852263	601 GOLDEN WEST AVE	OJAI	CA	93023-3061	5/8" meter	MM3212446	R	RESIDENTIAL	2010	12-APR-17
150275700	3709120000	305 TICO RD	OJAI	CA	93023-2437	1" meter	MM72967463	R	RESIDENTIAL	2506	27-FEB-17
150275800	5477836961	511 DROWN AVE	OJAI	CA	93023-2834	5/8" meter	MM5829025	R	RESIDENTIAL	1530	03-APR-17
150275900	0574010000	304 E MATILIA ST	OJAI	CA	93023-2724	5/8" meter	MM2481908	C	COMMERCIAL	4720	15-MAR-17
150276000	1653310000	917 CUYAMA RD	OJAI	CA	93023-2419	5/8" meter	MM3406220	R	RESIDENTIAL	145	27-FEB-17
150276100	3038110000	1401 MEADOWBROOK	OJAI	CA	93023-1919	5/8" meter	MM5782177	R	RESIDENTIAL	1081	07-APR-17
150276200	5760440000	501 E ALISO ST APT B	OJAI	CA	93023-2886	5/8" meter	MM3609155	R	RESIDENTIAL	718	03-APR-17
150276300	7145310000	1311 FOOTHILL RD	OJAI	CA	93023-1728	1" meter	MM3012877	R	RESIDENTIAL	1826	02-MAR-17
150276400	0457920000	1208 RAINS CT	OJAI	CA	93023-1900	1" meter	MM1738399	R	RESIDENTIAL	4448	10-APR-17
150276500	3189421712	1018 MERCER AVE	OJAI	CA	93023-2026	5/8" meter	MM2776725	R	RESIDENTIAL	4150	19-APR-17
150276600	9839330000	802 N SIGNAL	OJAI	CA	93023-1807	5/8" meter	MM2701025	R	RESIDENTIAL	1612	06-APR-17
150276700	3371330000	230 S MONTGOMERY	OJAI	CA	93023-2728	1" meter	MM3384111	R	RESIDENTIAL	1068	21-MAR-17
150276800	5746778984	505 E OAK ST	OJAI	CA	93023	5/8" meter	MM2397184	R	RESIDENTIAL	3736	04-APR-17
150276900	3988900000	311 S SIGNAL	OJAI	CA	93023-3241	5/8" meter	MM4486250	R	RESIDENTIAL	834	06-MAR-17
150277000	4981710000	1010 GRANDVIEW	OJAI	CA	93023-2014	5/8" meter	MM4215303	R	RESIDENTIAL	1674	19-APR-17
150277100	4827560934	428 FP BRYANT CIR	OJAI	CA	93023	3/4" meter	SE71631627	F	FIRE	6	22-MAR-17
150277200	4827560934	428 FP BRYANT CIR	OJAI	CA	93023	3/4" meter	SE71631627	F	FIRE	6	22-MAR-17
150277300	8006530167	428 BRYANT CIR	OJAI	CA	93023	2" meter	MM3790567	C	COMMERCIAL	9717	22-MAR-17
150277400	1820220000	309 PARK	OJAI	CA	93023-2933	5/8" meter	MM5406187	R	RESIDENTIAL	1684	24-APR-17
150277500	5049050000	202 CANADA ST	OJAI	CA	93023	3/4" meter	MM8822488	R	RESIDENTIAL	486	13-MAR-17
150277600	6856743417	420 S MONTGOMERY	OJAI	CA	93023	1" meter	MM3231844	R	RESIDENTIAL	3500	21-MAR-17
150277700	8184630000	353 MONTANA RD	OJAI	CA	93023-1622	3/4" meter	MM5274295	R	RESIDENTIAL	1076	28-FEB-17
150277800	9077145842	407 S SIGNAL	OJAI	CA	93023	5/8" meter	MM4153204	R	RESIDENTIAL	939	06-MAR-17
150277900	0317720000	206 N SIGNAL	OJAI	CA	93023	2" meter	MM8400753	R	RESIDENTIAL	770	15-MAR-17
150278000	9755981188	107 E ALISO ST	OJAI	CA	93023	5/8" meter	MM3609165	R	RESIDENTIAL	1162	15-MAR-17
150278100	3650120000	306 N VENTURA ST	OJAI	CA	93023	5/8" meter	MM3715581	R	RESIDENTIAL	2462	15-MAR-17
150278200	8865730000	510 LION ST	OJAI	CA	93023-2712	5/8" meter	MM3026821	R	RESIDENTIAL	1995	15-MAR-17
150278300	8414920000	403 CANADA ST	OJAI	CA	93023	5/8" meter	MM5406175	R	RESIDENTIAL	820	13-MAR-17
150278400	4488910000	1302 AYERS AVE	OJAI	CA	93023-2008	5/8" meter	MM2510496	R	RESIDENTIAL	2154	19-APR-17
150278500	5796339903	501 CANADA ST	OJAI	CA	93023	5/8" meter	MM9541482	R	RESIDENTIAL	493	13-MAR-17
150278600	6569330000	508 SHADY LANE	OJAI	CA	93023-2956	5/8" meter	MM3026928	R	RESIDENTIAL	1583	24-APR-17
150278700	6664010000	202 E MATILIA ST	OJAI	CA	93023	1" meter	SE72967474	C	COMMERCIAL	1193	14-MAR-17
150278800	3409900000	480 SADDLE LN	OJAI	CA	93023-4204	3/4" meter	MM73051421	R	RESIDENTIAL	2495	08-MAR-17
150278900	1678802037	107 W OAK ST UNIT 4-9	OJAI	CA	93023	1" meter	MM8996339	R	RESIDENTIAL	0	24-MAR-17
150279000	3825849884	104 W IRR ALISO ST	OJAI	CA	93023	5/8" meter	MM9541520	R	RESIDENTIAL	99	14-MAR-17

GOLDEN STATE WATER COMPANY GSW METER LISTING

CMWD_CUST#	GSW_CUST#	PREMISE_ADDR_STREET1	CITY	STATE	POSTAL	METER_SIZE	METER_NUMBER	REV_CODE	REV_CLASS	LAST_METER_READ	LAST_READ_DATE
150279100	5806640907	104 W ALISO ST APT 1-4	OJAI	CA	93023	1" meter	MM8437213	R	RESIDENTIAL	310	14-MAR-17
150279200	7185657826	308 N BLANCHE ST -IRRG	OJAI	CA	93023	5/8" meter	MM9541484	R	RESIDENTIAL	444	14-MAR-17
150279300	7415715808	1017 SUNSET PL	OJAI	CA	93023-2036	5/8" meter	MM10197060	R	RESIDENTIAL	57	19-APR-17
150279400	7900430000	301 N MONTGOMERY	OJAI	CA	93023-2745	2" meter	MM8400796	R	RESIDENTIAL	1621	24-APR-17
150279500	4949740000	506 N SIGNAL ST	OJAI	CA	93023	1 1/2" meter	MM8425182	R	RESIDENTIAL	622	15-MAR-17
150279600	2674540000	605 COUNTRY CLUB DR	OJAI	CA	93023-3707	1" meter	MM6941549	R	RESIDENTIAL	2588	08-MAR-17
150279700	6653310000	205 N PALOMAR RD	OJAI	CA	93023	3/4" meter	MM7709518	R	RESIDENTIAL	1618	27-FEB-17
150279800	1971340000	1005 SUNSET PL	OJAI	CA	93023-2036	5/8" meter	MM3212454	R	RESIDENTIAL	3243	19-APR-17
150279900	1902672741	407 EL PASEO RD	OJAI	CA	93023-2449	5/8" meter	MM3476996	R	RESIDENTIAL	1609	08-MAR-17
150280000	6459020000	302 ORIOLE STREET	OJAI	CA	93023-3046	5/8" meter	MM3010855	R	RESIDENTIAL	2766	12-APR-17
150280100	1147364319	407 BRYANT CIR STE A	OJAI	CA	93023-4228	5/8" meter	SE73183644	C	COMMERCIAL	126	22-MAR-17
150280200	1497778456	1605 DALY RD	OJAI	CA	93023-1951	2" meter	MM8400759	C	COMMERCIAL	225	10-APR-17
150280300	6581995538	1605 IRR DALY RD	OJAI	CA	93023-1951	2" meter	SE73066560	AG	AG	91674	06-APR-17
150280400	5640720000	924 CUYAMA RD	OJAI	CA	93023-2420	3/4" meter	MM7779293	R	RESIDENTIAL	618	27-FEB-17
150280500	0928110000	506 RED HILL RD	OJAI	CA	93023-1925	5/8" meter	MM5406147	R	RESIDENTIAL	1159	07-APR-17
150280600	9263310000	1361 CUYAMA RD	OJAI	CA	93023-3107	3/4" meter	MM5274282	R	RESIDENTIAL	3057	28-FEB-17
150280700	6356087478	1205 SAN RAMON WAY	OJAI	CA	93023-3032	5/8" meter	MM6943183	R	RESIDENTIAL	964	19-APR-17
150280800	8003150000	1244 COUNTRY CLUB DR	OJAI	CA	93023	3/4" meter	MM5400038	R	RESIDENTIAL	5900	08-MAR-17
150280900	5351610000	215 N FULTON ST	OJAI	CA	93023-2808	5/8" meter	MM73724102	C	COMMERCIAL	215	03-APR-17
150281000	1836420000	513 DROWN AVE	OJAI	CA	93023-2834	5/8" meter	MM3509118	R	RESIDENTIAL	2317	03-APR-17
150281100	3128559139	803 CUYAMA RD	OJAI	CA	93023-2417	3/4" meter	MM10197038	R	RESIDENTIAL	6	27-FEB-17
150281200	2276904144	210 S VENTURA ST	OJAI	CA	93023	5/8" meter	MM73724115	R	RESIDENTIAL	229	06-MAR-17
150281300	9910310000	802 E OJAI AVE	OJAI	CA	93023-2903	3/4" meter	MM5885850	C	COMMERCIAL	1778	24-APR-17
150281400	1111095040	131 W OJAI AVE	OJAI	CA	93023-3211	2" meter	SE73066558	C	COMMERCIAL	2917	06-MAR-17
150281500	1527689370	S VENTURA ST IRRG	OJAI	CA	93023	1 1/2" meter	MM8402048	C	COMMERCIAL	64	08-MAR-17
150281600	4816740650	131 FP W OJAI AVE	OJAI	CA	93023	5/8" meter	MM9820549	F	FIRE	0	06-MAR-17
150281700	6598900000	506 SAN ANTONIO	OJAI	CA	93023	5/8" meter	MM4486229	R	RESIDENTIAL	1883	07-MAR-17
150281800	5130820000	309 DEL NORTE RD	OJAI	CA	93023-2402	5/8" meter	MM6943196	R	RESIDENTIAL	1313	28-FEB-17
150281900	4431530000	206-A & B S MONTGOMERY	OJAI	CA	93023	1" meter	MM3384112	R	RESIDENTIAL	414	21-MAR-17
150282000	4693230000	309 N FULTON ST	OJAI	CA	93023-2810	5/8" meter	MM4153206	R	RESIDENTIAL	2305	03-APR-17
150282100	7041810000	513 N FULTON ST	OJAI	CA	93023-2814	5/8" meter	MM3026841	R	RESIDENTIAL	3497	03-APR-17
150282200	5678420000	716 EL TORO	OJAI	CA	93023	5/8" meter	MM3292338	R	RESIDENTIAL	2808	28-FEB-17
150282300	5844330000	205 SIERRA ROAD	OJAI	CA	93023	3/4" meter	MM3724195	R	RESIDENTIAL	872	28-FEB-17
150282400	1007210000	706 GRANDVIEW	OJAI	CA	93023-2917	5/8" meter	MM4215302	R	RESIDENTIAL	1073	19-APR-17
150282500	8596703736	1409 WHITE OAK CIR	OJAI	CA	93023	5/8" meter	MM3102131	R	RESIDENTIAL	2437	07-APR-17
150282600	4912105235	105 LAYTON AVE	OJAI	CA	93023-1734	3/4" meter	MM10072113	R	RESIDENTIAL	258	02-MAR-17
150282700	9559730000	1213 SAN RAMON WAY	OJAI	CA	93023	3/4" meter	MM5885839	R	RESIDENTIAL	1640	19-APR-17
150282800	4744030000	501 N SIGNAL ST	OJAI	CA	93023-2618	5/8" meter	MM5406151	R	RESIDENTIAL	1236	15-MAR-17
150282900	3679010000	109 BALD ST	OJAI	CA	93023	5/8" meter	MM5406165	R	RESIDENTIAL	1187	21-MAR-17
150283000	4679010000	111 BALD ST	OJAI	CA	93023	5/8" meter	MM5782064	R	RESIDENTIAL	2218	21-MAR-17
150283100	8464110000	306 N MONTGOMERY	OJAI	CA	93023-2786	5/8" meter	MM10197058	R	RESIDENTIAL	122	03-APR-17
150283200	5128110000	821 N SIGNAL ST	OJAI	CA	93023-1809	5/8" meter	MM5829028	R	RESIDENTIAL	1959	06-APR-17
150283300	6798900000	402 CRESTVIEW DR	OJAI	CA	93023-3202	5/8" meter	MM3553232	R	RESIDENTIAL	2134	07-MAR-17
150283400	8128620000	139 OAK GLEN AVE	OJAI	CA	93023-3062	5/8" meter	MM2776683	R	RESIDENTIAL	8416	22-MAR-17
150283500	1038110000	1308 DROWN AVE	OJAI	CA	93023-1914	5/8" meter	MM5782159	R	RESIDENTIAL	825	07-APR-17
150283600	6753310000	505 Foothill Rd	OJAI	CA	93023	1" meter	MM3743039	R	RESIDENTIAL	3234	27-FEB-17
150283700	6656640000	510-A E OAK ST	OJAI	CA	93023-2869	5/8" meter	SE73183652	R	RESIDENTIAL	228	03-APR-17
150283800	4668673598	361 LONGHORN LN	OJAI	CA	93023	1" meter	MM6529062	R	RESIDENTIAL	5446	08-MAR-17
150283900	3238110000	1215 DALY RD	OJAI	CA	93023-1945	5/8" meter	MM3495538	R	RESIDENTIAL	2327	10-APR-17
150284000	1181120000	621 W OJAI AVE	OJAI	CA	93023	3/4" meter	MM5885837	C	COMMERCIAL	2198	10-MAR-17
150284100	8468283935	525 PLEASANT AVE	OJAI	CA	93023	5/8" meter	MM9538638	R	RESIDENTIAL	277	07-APR-17
150284200	6676520000	810 CANADA ST	OJAI	CA	93023-1803	1" meter	MM72967456	R	RESIDENTIAL	2072	13-MAR-17
150284300	5678621328	213 #B E EUCALYPTUS ST	OJAI	CA	93023	5/8" meter	MM9538625	R	RESIDENTIAL	290	15-MAR-17
150284400	2058930000	103 BRISTOL RD APT B	OJAI	CA	93023-2466	3/4" meter	MM5400052	R	RESIDENTIAL	99	09-MAR-17
150284500	1228110000	811 N MONTGOMERY	OJAI	CA	93023-1846	3/4" meter	MM8822503	R	RESIDENTIAL	1391	06-APR-17
150284600	2308520000	602 E OJAI AVE	OJAI	CA	93023	5/8" meter	MM7741959	R	RESIDENTIAL	611	03-APR-17
150284700	3067050000	811 FOOTHILL LN	OJAI	CA	93023	1" meter	MM8867426	R	RESIDENTIAL	1402	21-APR-17
150284800	2053762064	105 FOX ST	OJAI	CA	93023	5/8" meter	MM9495239	C	COMMERCIAL	203	21-MAR-17
150284900	1838230000	407 N SIGNAL ST	OJAI	CA	93023-2616	5/8" meter	MM4589340	R	RESIDENTIAL	1279	15-MAR-17
150285000	7457610000	348 LARK ELLEN AVE	OJAI	CA	93023-3065	3/4" meter	MM8822509	R	RESIDENTIAL	291	12-APR-17
150285100	6085671556	807 GRAND AVE	OJAI	CA	93023	5/8" meter	MM10197119	R	RESIDENTIAL	283	24-APR-17
150285200	5589681705	1237 ANITA AVE	OJAI	CA	93023	5/8" meter	MM5829041	R	RESIDENTIAL	281	12-APR-17
150285300	6409249804	1005 AYERS AVE	OJAI	CA	93023-2001	5/8" meter	MM3583354	R	RESIDENTIAL	1959	19-APR-17
150285400	4309900000	460 BUCKBOARD LN	OJAI	CA	93023-4207	1" meter	MM6529073	R	RESIDENTIAL	4423	08-MAR-17
150285500	1344734571	1101 N MONTGOMERY	OJAI	CA	93023	5/8" meter	SE73183665	R	RESIDENTIAL	884	10-APR-17
150285600	0429050000	707 GRAND AVE	OJAI	CA	93023-2844	5/8" meter	MM2918226	R	RESIDENTIAL	1266	03-APR-17
150285700	4121240000	1261 FAIRVIEW CT	OJAI	CA	93023-9503	1" meter	MM8867519	R	RESIDENTIAL	582	02-MAR-17
150285800	6695840000	1106 AYERS AVE	OJAI	CA	93023-2004	5/8" meter	MM3010868	R	RESIDENTIAL	2280	19-APR-17
150285900	3753310000	419 TICO RD	OJAI	CA	93023	1" meter	MM8867479	C	COMMERCIAL	1755	27-FEB-17
150286000	2666345619	110 FOX ST	OJAI	CA	93023	5/8" meter	MM3401867	R	RESIDENTIAL	1449	21-MAR-17
150286100	4919640000	411 LOS ALAMOS	OJAI	CA	93023-3004	1" meter	MM8437222	R	RESIDENTIAL	168	19-APR-17
150286200	0142796611	318 W SANTA ANA ST	OJAI	CA	93023-3226	5/8" meter	MM4095986	R	RESIDENTIAL	1657	08-MAR-17
150286300	1639393209	481 SADDLE LN	OJAI	CA	93023-4205	1" meter	MM6941541	R	RESIDENTIAL	4809	08-MAR-17
150286400	1946820000	301 DEL NORTE RD	OJAI	CA	93023-2402	1" meter	MM6529063	R	RESIDENTIAL	2542	28-FEB-17
150286500	6354430878	612 COUNTRY CLUB DR	OJAI	CA	93023-3708	1" meter	MM8207555	R	RESIDENTIAL	1578	08-MAR-17
150286600	8865120000	1060 DEL NORTE RD	OJAI	CA	93023	1" meter	MM8867485	R	RESIDENTIAL	615	02-MAR-17
150286700	6374010000	406 #A (IRR) LION ST	OJAI	CA	93023	5/8" meter	MM5406152	R	RESIDENTIAL	319	15-MAR-17
150286800	6419592852	406 #1 LION ST	OJAI	CA	93023	5/8" meter	MM5829248	R	RESIDENTIAL	298	14-APR-17
150286900	4073127108	607 N BLANCHE ST	OJAI	CA	93023	3/4" meter	MM3465359	R	RESIDENTIAL	1224	14-MAR-17
150287000	3105240000	214 GRAND AVE	OJAI	CA	93023-1824	3/4" meter	MM5885844	R	RESIDENTIAL	2362	06-APR-17
150287100	2452220000	507 DROWN AVE	OJAI	CA	93023-2834	5/8" meter	MM5782105	R	RESIDENTIAL	800	03-APR-17
150287200	3993230000	269 S MONTGOMERY	OJAI	CA	93023	1" meter	MM8867501	R	RESIDENTIAL	619	21-MAR-17
150287300	4102256365	213 ORIOLE ST	OJAI	CA	93023-3058	5/8" meter	MM3026824	R	RESIDENTIAL	3925	12-APR-17
150287400	4150230000	416 BRYANT CIR	OJAI	CA	93023	1" meter	MM4589807	C	COMMERCIAL	1551	22-MAR-17
150287500	9622430000	416 FP BRYANT CIR	OJAI	CA	93023	5/8" meter	MM65159385	F	FIRE	0	22-MAR-17
150287600	9622430000	416 FP BRYANT CIR	OJAI	CA	93023	5/8" meter	MM65159385	F	FIRE	0	22-MAR-17
150287700	2206304217	408 E ALISO ST	OJAI	CA	93023	5/8" meter	MM5829236	R	RESIDENTIAL	865	03-APR-17
150287800	4318810000	602 DROWN AVE	OJAI	CA	93023-2837	5/8" meter	MM2749330	R	RESIDENTIAL	3525	03-APR-17
150287900	2371489060	671 SADDLE LN	OJAI	CA	93023-4206	1" meter	MM8867510	R	RESIDENTIAL	128	08-MAR-17
150288000	3360930000	702-R N VENTURA ST	OJAI	CA	93023-2649	5/8" meter	MM6943178	R	RESIDENTIAL	665	14-MAR-17



GOLDEN STATE WATER COMPANY GSW METER LISTING

CMWD_CUST#	GSW_CUST#	PREMISE_ADDR_STREET1	CITY	STATE	POSTAL	METER_SIZE	METER_NUMBER	REV_CODE	REV_CLASS	LAST_METER_READ	LAST_READ_DATE
150288100	5914320000	1309 FOOTHILL RD	OJAI	CA	93023-1728	3/4" meter	MM10197001	R	RESIDENTIAL	125	02-MAR-17
150288200	6429109406	309-A W MATILIJIA	OJAI	CA	93023-2593	5/8" meter	MM1737633	R	RESIDENTIAL	542	13-MAR-17
150288300	1465130000	314 W ALISO ST APT A	OJAI	CA	93023	5/8" meter	MM9820591	R	RESIDENTIAL	78	13-MAR-17
150288400	7554110000	507 N FULTON ST	OJAI	CA	93023-2814	5/8" meter	MM3102092	R	RESIDENTIAL	2178	03-APR-17
150288500	2817320000	406-A WILLOW	OJAI	CA	93023	5/8" meter	MM3212439	R	RESIDENTIAL	1526	21-MAR-17
150288600	5875858719	909 CUYAMA RD	OJAI	CA	93023-2419	1" meter	MM3860580	R	RESIDENTIAL	2336	24-FEB-17
150288700	3315424870	319 RAYMOND ST	OJAI	CA	93023-1816	5/8" meter	MM771743	R	RESIDENTIAL	950	13-MAR-17
150288800	2217210000	1013 AYERS AVE	OJAI	CA	93023-2001	5/8" meter	MM4095981	R	RESIDENTIAL	2597	19-APR-17
150288900	1953210000	1125 PASEO DEL ROBLES	OJAI	CA	93023-3051	5/8" meter	MM2776687	R	RESIDENTIAL	2290	12-APR-17
150289000	5651920000	209 OLIVE MILL LN	OJAI	CA	93023-3364	5/8" meter	MM3026920	R	RESIDENTIAL	1856	21-MAR-17
150289100	1683010000	111 N VENTURA ST	OJAI	CA	93023	5/8" meter	MM3212469	C	COMMERCIAL	1254	14-MAR-17
150289200	4209569256	411 GRAND AVE	OJAI	CA	93023-2838	1" meter	MM72967428	R	RESIDENTIAL	512	03-APR-17
150289300	8117210000	1217 PARK RD	OJAI	CA	93023-2050	5/8" meter	MM3555924	R	RESIDENTIAL	1752	19-APR-17
150289400	1527829011	112 DROWN AVE	OJAI	CA	93023	5/8" meter	MM9820613	R	RESIDENTIAL	115	03-APR-17
150289500	8972733759	206 W ALISO ST	OJAI	CA	93023-2502	5/8" meter	MM73183631	R	RESIDENTIAL	559	13-MAR-17
150289600	4886228353	517 OAK CREEK LN	OJAI	CA	93023-3208	5/8" meter	MM9538649	R	RESIDENTIAL	383	07-MAR-17
150289700	1899520000	213 #A E OAK ST	OJAI	CA	93023	5/8" meter	MM9538673	R	RESIDENTIAL	164	15-MAR-17
150289800	5124830000	824 FOOTHILL LN	OJAI	CA	93023-1714	1" meter	MM8437219	R	RESIDENTIAL	2	03-MAR-17
150289900	3629730000	1492 N FOOTHILL RD	OJAI	CA	93023-1731	1" meter	MM3978326	R	RESIDENTIAL	4306	03-MAR-17
150290000	4559571381	412 FRANKLIN DR	OJAI	CA	93023	5/8" meter	MM2326123	R	RESIDENTIAL	1695	03-APR-17
150290100	7788610000	422 W MATILIJIA	OJAI	CA	93023-2551	1" meter	MM3743038	R	RESIDENTIAL	2081	14-MAR-17
150290200	8120530000	1208 GREGORY STREET	OJAI	CA	93023-3039	5/8" meter	MM3026880	R	RESIDENTIAL	1523	12-APR-17
150290300	0772120000	1116 DEL NIDO CT	OJAI	CA	93023-3024	5/8" meter	MM3102101	R	RESIDENTIAL	1521	12-APR-17
150290400	9030520000	602 RED HILL RD	OJAI	CA	93023-1926	5/8" meter	MM1736432	R	RESIDENTIAL	2401	07-APR-17
150290500	7369279603	1113 GRANDVIEW	OJAI	CA	93023-2015	5/8" meter	MM4486231	R	RESIDENTIAL	1817	19-APR-17
150290600	5908920000	306 DEL NORTE RD	OJAI	CA	93023-2403	3/4" meter	MM7779302	R	RESIDENTIAL	1447	27-FEB-17
150290700	2112473803	208 FAIRWAY LN	OJAI	CA	93023-3033	3/4" meter	MM7779303	R	RESIDENTIAL	697	22-MAR-17
150290800	0626830000	407 BRYANT CIR STE G	OJAI	CA	93023	5/8" meter	SE73183730	C	COMMERCIAL	117	22-MAR-17
150290900	5549920000	407 DEL NORTE RD	OJAI	CA	93023-1701	1" meter	MM8867433	R	RESIDENTIAL	1075	28-FEB-17
150291000	9928110000	1314 DROWN AVE	OJAI	CA	93023-1914	5/8" meter	MM5154755	R	RESIDENTIAL	2391	07-APR-17
150291100	8584741647	508-B E OAK ST	OJAI	CA	93023-2873	5/8" meter	MM10197114	R	RESIDENTIAL	69	03-APR-17
150291200	6316730000	900 E OJAI AVE	OJAI	CA	93023-2905	5/8" meter	MM5829216	R	RESIDENTIAL	710	24-APR-17
150291300	3914920000	909 SUNSET PL	OJAI	CA	93023-2962	5/8" meter	MM4524842	R	RESIDENTIAL	1503	19-APR-17
150291400	3017210000	1205 AYERS AVE	OJAI	CA	93023-2005	5/8" meter	MM7741954	R	RESIDENTIAL	452	19-APR-17
150291500	2298331376	804 DALY RD	OJAI	CA	93023-1938	5/8" meter	MM5406216	R	RESIDENTIAL	1035	06-APR-17
150291600	5787430000	1402 MEADOWBROOK	OJAI	CA	93023-1920	5/8" meter	MM5214088	R	RESIDENTIAL	1778	07-APR-17
150291700	0357292864	205 E OAK ST	OJAI	CA	93023	5/8" meter	MM4488225	R	RESIDENTIAL	561	15-MAR-17
150291800	7640530000	313 ORIOLE STREET	OJAI	CA	93023-3045	5/8" meter	MM3553239	R	RESIDENTIAL	3057	12-APR-17
150291900	1979010000	107 BRYANT ST	OJAI	CA	93023-3309	5/8" meter	MM2481904	C	COMMERCIAL	3118	22-MAR-17
150292000	5894830000	112 E SUMMER ST	OJAI	CA	93023	5/8" meter	MM7711745	R	RESIDENTIAL	264	15-MAR-17
150292100	0682124884	1339 CUYAMA RD	OJAI	CA	93023-3107	1" meter	MM6558722	R	RESIDENTIAL	1034	28-FEB-17
150292200	7938150667	220 #4 E OAK ST	OJAI	CA	93023	5/8" meter	MM9820610	R	RESIDENTIAL	247	15-MAR-17
150292300	5481002568	221 E EUCALYPTUS ST	OJAI	CA	93023-2706	1" meter	MM1970361	R	RESIDENTIAL	1997	15-MAR-17
150292400	5399140000	217 E ALISO ST	OJAI	CA	93023-2701	5/8" meter	MM3102146	R	RESIDENTIAL	2386	15-MAR-17
150292500	5787840000	1233 FOOTHILL RD	OJAI	CA	93023	1" meter	MM7767593	R	RESIDENTIAL	1787	02-MAR-17
150292600	1098900000	515 S VENTURA ST	OJAI	CA	93023-3250	5/8" meter	MM9495232	R	RESIDENTIAL	871	06-MAR-17
150292700	1365583391	801 DROWN AVE	OJAI	CA	93023-1903	5/8" meter	MM3010871	R	RESIDENTIAL	2510	06-APR-17



# iPERL Smart Water Meter

## Electromagnetic Flow Measurement System

Sensus iPERL® smart water meters are designed to capture both lost water and lost revenue. The innovative magnetic technology delivers unmatched low flow registration and minimal pressure loss. With no moving parts, iPERL maintains its accuracy over a 20 year lifetime and is equipped with smart water alarms – delivering the intelligence you need to quickly resolve issues in the field.

### CAPABILITIES

- The iPERL meter has an operating range of 0.11 gpm (0.025 m<sup>3</sup>/hr) to 55 gpm (12.5 m<sup>3</sup>/hr)—it even starts to register flow as low as 0.03 gpm (0.007 m<sup>3</sup>/hr).
- Sizes include: 5/8" (DN 15mm), 3/4" (DN 20mm) and 1" (DN 25mm)
- iPERL can be installed horizontally, vertically or diagonally.

### BENEFITS

- Maximize investment with iPERL's magnetic technology, which delivers a 20-year accuracy warranty, with no repairs
- Get smart water alarms to detect issues such as leaks, reverse flow, empty pipe, etc.
- Improve low flow accuracy to drive additional revenue

### Industry Leading Performance

The patented measurement technology of the iPERL water meter provides enhanced accuracy at both low and high flows. Over a 20-year lifespan, your iPERL will measure just as accurately as the day it was installed.

### Solid State Magnetic Technology

By avoiding the use of a mechanical measuring element inside the flow tube, metering performance is linear over the entire flow range – ensuring no reduction in accuracy at any flow rate over the life of the meter. The iPERL meter uses our patented remanent magnetic field technology – requiring far less energy and delivering superior accuracy.

### Alarms

Quick resolution of field issues is made possible with smart water alarms including leak detection, reverse flow, empty pipe, magnetic tamper and low battery. When integrated with our FlexNet® communication network, remotely gathering and transmitting data has never been more reliable or profitable.

### Construction

The iPERL meter body is made of composite alloy and contains no metal material. Inside the meter body is an electronic register and a measuring device that is comprised of a composite alloy flow tube. Embedded in the flow tube are coated silver electrodes. iPERL utilizes these to measure the fluid velocity through the flow tube – enabling less power consumption and predictable meter performance. The iPERL meter has a 20-year accuracy warranty and a 20-year battery life guarantee.



# iPERL Smart Water Meter

## Electronic Register

The 9-digit hermetically-sealed electronic register with LCD display was designed to eliminate dirt, fog and moisture contamination in pit settings. The large, easy-to-read display includes AMR digits, direction of flow, units of measure and smart water alarms. The AMR digits and units of measure are fully programmable. The register also provides integrated customer data logging.

## AMI / AMR Compatibility

Sensus iPERL meters are compatible with common AMR/AMI systems, including the Sensus FlexNet® communication network.

## Conformance to Standards

The iPERL meter far exceeds the most recent revision of ANSI/AWWA Standard C-700 and C-710 for accuracy and pressure loss requirements. All iPERL meters are NSF/ANSI Standard 61 Annex F and G compliant and tested to AWWA standards.

## Tamper Resistant

The integrated construction of the iPERL water meter prevents removal of the register to obtain free water. The magnetic tamper and low field alarms will both indicate any attempt to tamper with the magnetic field of the iPERL meter.

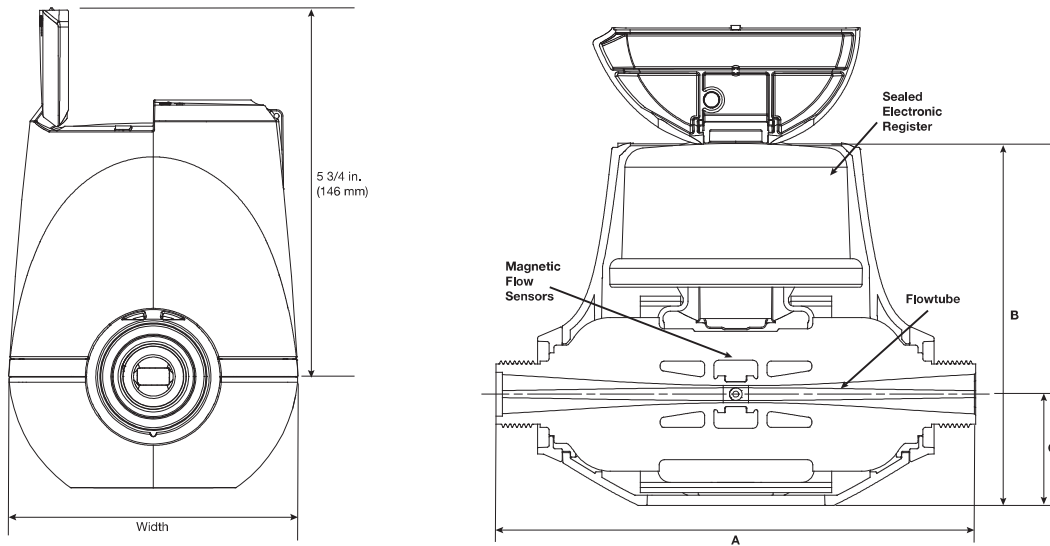

## Dimensions and Net Weights

Size	A (lay length)	B	C	Spud Ends	NPSM Thread Size	Width	Net Weight
5/8" (DN 15 mm)	7-1/2" (190 mm)	6-1/10" (155 mm)	1-3/4" (44 mm)	5/8" (15 mm)	3/4" (19 mm)	4-1/2" (114 mm)	3.1 lb. (1.4 kg)
3/4"S (5/8" x 3/4") (DN 20 mm)	7-1/2" (190 mm)	6-1/10" (155 mm)	1-3/4" (44 mm)	3/4" (20 mm)	1" (25 mm)	4-1/2" (114 mm)	3.1 lb. (1.4 kg)
3/4" (DN 20 mm)	9" (229 mm)	6-1/10" (155 mm)	1-3/4" (44 mm)	3/4" (20 mm)	1" (25 mm)	4-1/2" (114 mm)	3.2 lb. (1.5 kg)
1" (DN 25 mm)	10-3/4" (273 mm)	6-1/10" (155 mm)	1-3/4" (44 mm)	1" (25 mm)	1-1/4" (32 mm)	4-1/2" (114 mm)	3.3 lb. (1.6 kg)



## Specifications

Service	Measurement of potable and reclaimed water. Water operating temperature range of 33°F (0.56°C) -80°F (26.7°C)
Starting Flow	5/8" (DN 15mm) size: 0.03 gpm (0.007 m³/h) 3/4" (DN 20mm) size: 0.03 gpm (0.007 m³/h) 1" (DN 25mm) size: 0.11 gpm (0.025 m³/h)
Low Flow Range (±3%)	5/8" (DN 15mm) size: >0.11 gpm (0.025 m³/hr) to <0.18 gpm (0.041 m³/hr) 3/4" (DN 20mm) size: >0.11 gpm (0.025 m³/hr) to <0.18 gpm (0.041 m³/hr) 1" (DN 25mm) size: >0.3 gpm (0.068 m³/hr) to <0.4 gpm (0.09 m³/hr)
Normal Water Operating Flow Range (±1.5%)	5/8" (DN 15mm) size: 0.18 to 25 gpm (0.04 to 5.7 m³/hr) 3/4" (DN 20mm) size: 0.18 to 35 gpm (0.04 to 8.0 m³/hr) 1" (DN 25mm) size: 0.4 to 55 gpm (0.09 to 12.5 m³/hr)
Maximum Operating Pressure	5/8" and 3/4" size: 200 psi (13.8 bar) 1" size: 175 psi (12.1 bar)
Measurement Technology	Solid state electromagnetic flow
Register	Hermetically sealed, 9-digit programmable electronic register; AMR/AMI compatible; iPERL register programmable using the UniPro® communicator and FieldLogic™ software
Materials	External housing – Thermal plastic; Flowtube – Polyphenylene sulfide alloy; Electrode – Silver/silver chloride; Register cover – Tempered glass
Alarm Defaults	Alarm Duration – 90 days; Leak Duration before alarm is triggered – 24 hours; Datalog Interval – 1 hour; Alarm Mask

## Headloss Curves

5/8" Headloss Curve

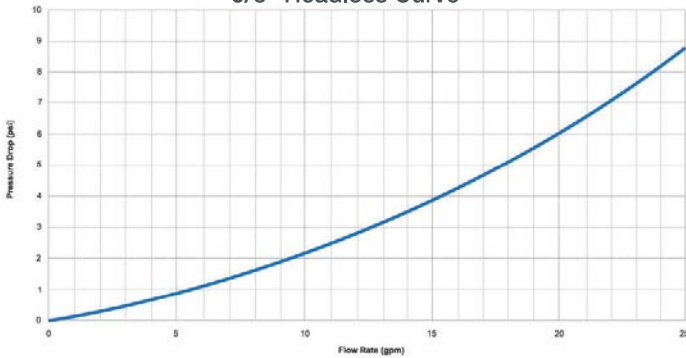

3/4" Headloss Curve

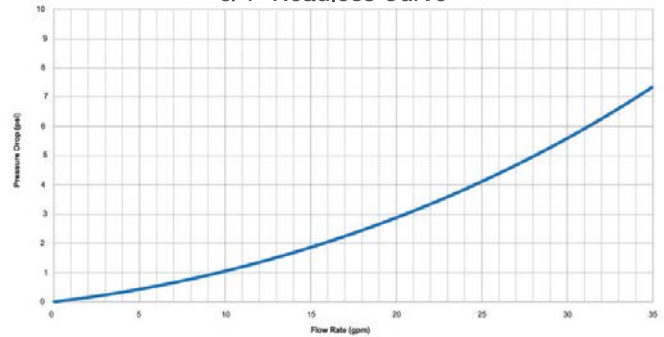

3/4" Short Headloss Curve

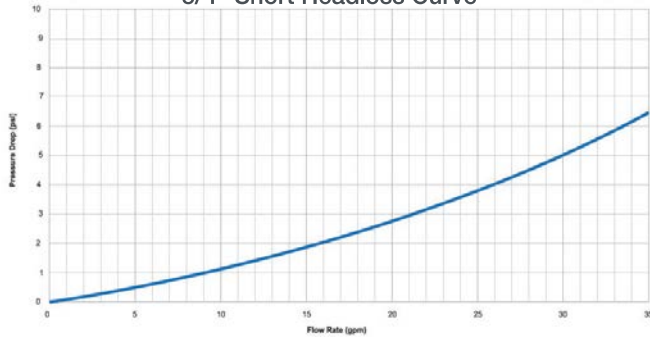

1" Headloss Curve

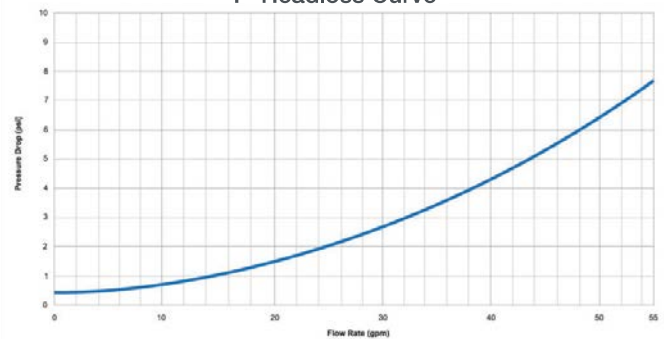





8601 Six Forks Rd, Ste 700  
Raleigh, NC 27615  
1-800-638-3748  
[sensus.com](http://sensus.com)

©2017 Sensus. All products purchased and services performed are subject to Sensus' terms of sale, available at either [sensus.com/TC](http://sensus.com/TC) or 1-800-638-3748. Sensus reserves the right to modify these terms and conditions in its own discretion without notice to the customer.  
*The Sensus logo is a registered trademark of Sensus.*

This document is for informational purposes only, and SENSUS MAKES NO EXPRESS WARRANTIES IN THIS DOCUMENT. FURTHERMORE, THERE ARE NO IMPLIED WARRANTIES, INCLUDING WITHOUT LIMITATION, WARRANTIES AS TO FITNESS FOR A PARTICULAR PURPOSE AND MERCHANTABILITY. ANY USE OF THE PRODUCTS THAT IS NOT SPECIFICALLY PERMITTED HEREIN IS PROHIBITED.

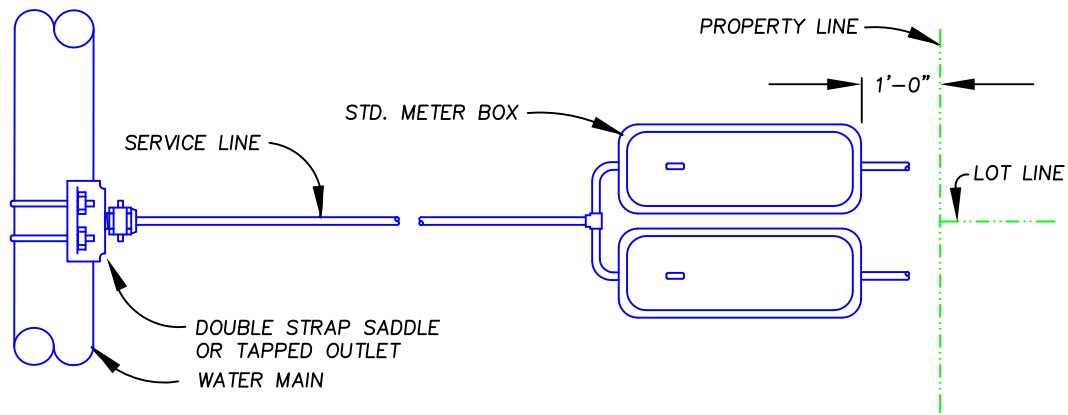

PLAN

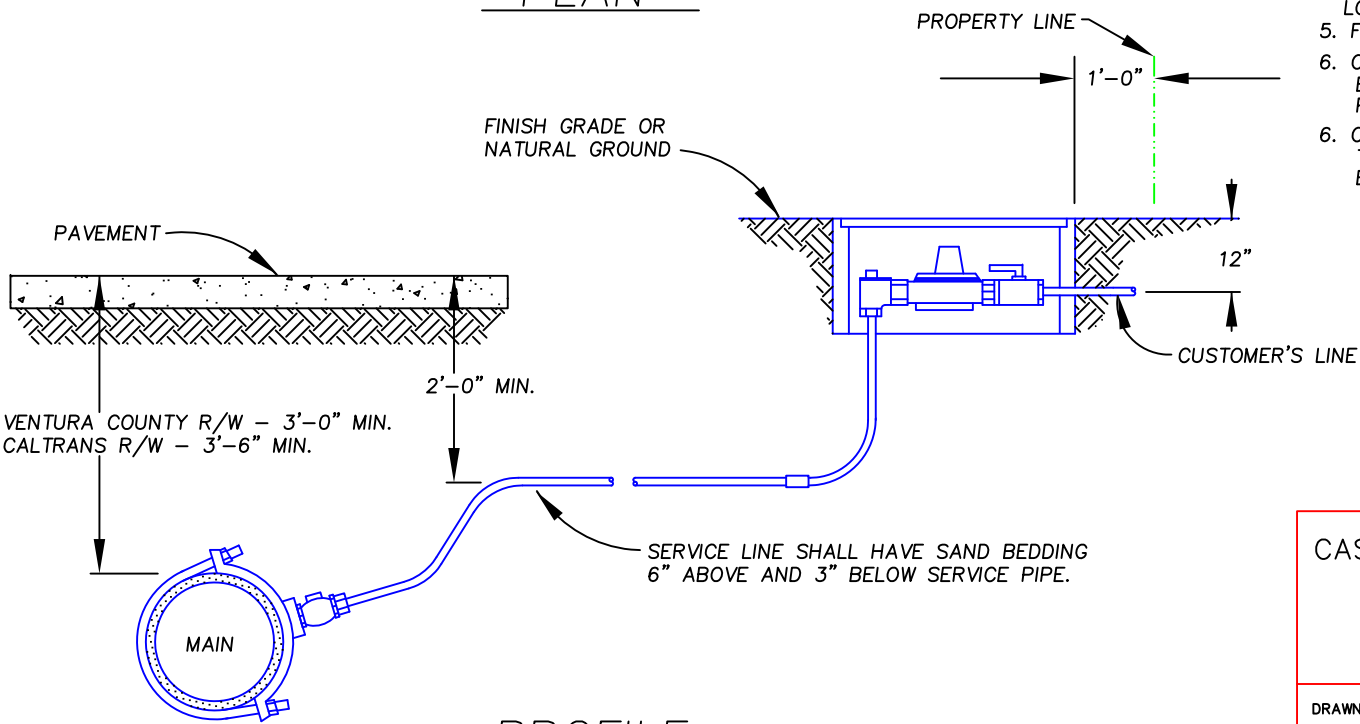

PROFILE

NOTE:

1. CURBS, AS REFERRED TO ON THESE DRAWINGS, MEAN CONCRETE CURBS AND GUTTERS.
2. FOR INSTALLATIONS WHERE SIDEWALK ABUTS CURB AND THE PROPERTY LINE, METER BOXES ARE SET FLUSH IN THE SIDEWALK AND ADJACENT TO THE BACK OF THE CURB. INSTALL 2" PVC SLEEVE UNDER SIDEWALK.
3. FOR INSTALLATIONS IN AREA WITH PARKWAY BETWEEN CONC. CURB AND SIDEWALK, METER BOXES ARE SET FLUSH WITH TOP OF CURB AND ADJACENT TO BACK OF CURB.
4. UNLESS SHOWN ON THE CONSTRUCTION DRAWINGS OR OTHERWISE DIRECTED BY THE ENGINEER, ALL METER BOXES SHALL BE LOCATED AS NOTED ABOVE.
5. FOR MATERIAL LIST SEE DETAILS ON SD-12.
6. CONTRACTOR SHALL CONTACT THE COUNTY ENCROACHMENT PERMIT DIVISION 48 HOURS PRIOR TO CONSTRUCTION.
6. CONTRACTOR SHALL BACKFILL AND PAVE TRENCH AS REQUIRED BY THE COUNTY ENCROACHMENT PERMIT DIVISION.

CASITAS MUNICIPAL WATER DISTRICT  
OAK VIEW, CALIFORNIA

TYPICAL METER SERVICE  
PLAN AND PROFILE

DRAWN S.E.W.

CHECKED \_\_\_\_\_

APPROVED \_\_\_\_\_

SCALE: N.T.S.

DATE: JULY 92'

NO.: SD - 11

### MATERIAL LIST FOR TYPICAL WATER SERVICE

ITEM NO.	DESCRIPTION OF ITEM	SIZE & TYPE OF SERVICE								MATERIAL DESCRIPTION			
		3/4"		1"		2"							
		SINGLE	DUAL	SINGLE	DUAL	SINGLE	DUAL						
①	SERVICE SADDLE (DOUBLE STRAP) I.P. THRD'S	1	3/4"	1	1"	1	1"	1	1-1/2"	1	2"		J-979, J-996, F202B
②	CORPORATION STOP I.P. THRD'S	1	3/4"	1	1"	1	1"	1	1-1/2"	1	2"		J-3403SG
③	COPPER TUBING	1	3/4"	1	1"	1	1"	1	1-1/2"	1	2"		
④	COPPER TEE (C-C)			1				1					H-15380 OR J-2617-SG
⑤	COPPER TUBING	1	3/4"	2	3/4"	1	1"	2	1"	1	2"		
⑥	ANGLE METER STOP	1	3/4"	2	3/4"	1	1"	2	1"	1	2"		
⑦	SERVICE STOP	1	3/4"	2	3/4"	1	1"	2	1"	1	2"		
⑧	BRASS NIPPLE (2-1/2" LENGTH)	1	3/4"	2	3/4"	1	1"	2	1"	1	2"		STANDARD WEIGHT
⑨	INSULATING COUPLING	1	3/4"	2	3/4"	1	1"	2	1"	1	2"		RALEIGH MODEL 700
⑩	CUSTOMER SERVICE NIPPLE (12" LENGTH)	1	3/4"	2	3/4"	1	1"	2	1"	1	2"		PVC PIPE, SCH. 80, T x T
⑪	METER BOX	1		2		1		2		1			

SPECIAL DESIGN SEE ENGINEER

	3/4"	1"	2"
△1	H-14259 OR J-4201SG	H-14259 OR J-4201SG	JONES J-1975WSG
△2	FORD B-13, JONES J-1908	FORD B-13, JONES J-1908	BF13-777, JONES J-1913W
△3	BROOKS # 37	BROOKS # 37	BROOKS # 65
△4	3/4"x 3/4"x 1"	3/4"x 3/4"x 1"	SPECIAL DESIGN - SEE ENGINEER
△5	TYPE "K" SOFT	TYPE "K" SOFT	TYPE "K" - 2" HARD

NOTE : MAXIMUM PRESSURE = 150 P.S.I.

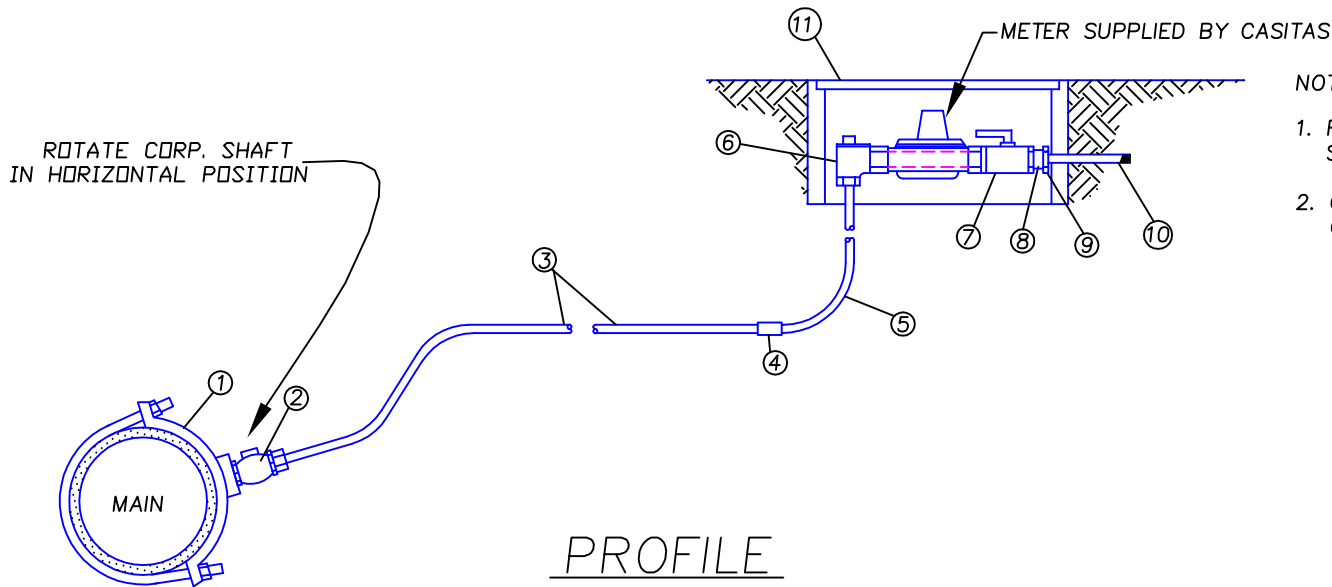

NOTES:

1. REFER TO DISTRICT'S SPECIFICATIONS, APPURTENANT STRUCTURES, FOR MATERIAL SPECIFICATIONS.
2. COPPER TUBING CONNECTIONS SHALL BE MUELLER 110 OR JAMES JONES SUPER GRIP.

CASITAS MUNICIPAL WATER DISTRICT  
OAK VIEW, CALIFORNIA

### TYPICAL METER SERVICE COPPER PIPE MATERIAL LIST

DRAWN   S.E.W.  

CHECKED   T.J.C  

APPROVED \_\_\_\_\_

SCALE: N.T.S.

DATE: NOV. 97'

NO.: SD - 12



# SmartPoint® 520M Pit Set Module

Available in these Regions:



+ [Home](#) | [Products](#) | SmartPoint® 520M Pit Set Module



Find Product Documents



---

DESCRIPTION +

---

FEATURES & DOCUMENTS +

---

RELATED SECTIONS +

---

---

PRODUCT DEMO

---

## 520M Pit Set 3D Tour

Explore Product Animations ◆



Contact Us

Have questions? Our experienced staff can help you find the answers. Click below to contact us or find an office near you.

## CONTACT US

[Legal](#)

[Web Site Terms and Conditions of Use](#)

[Privacy Policy](#)

[Sitemap](#)

© 2017 Sensus. All rights reserved.



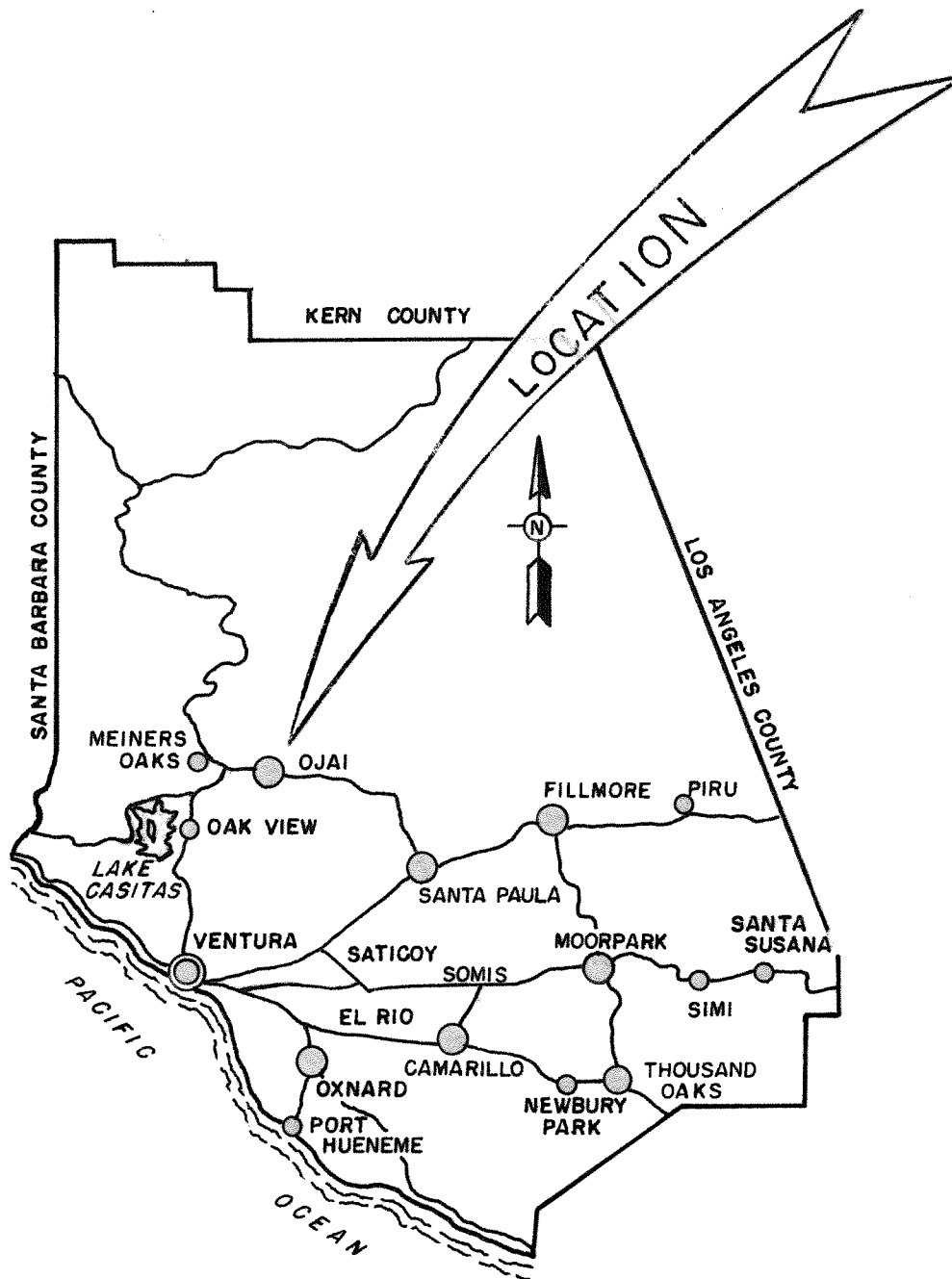

LOCATION MAP

# OJAI System

# COASTAL DISTRICT OJAI SERVICE AREA

 Indicates Existing Service Area

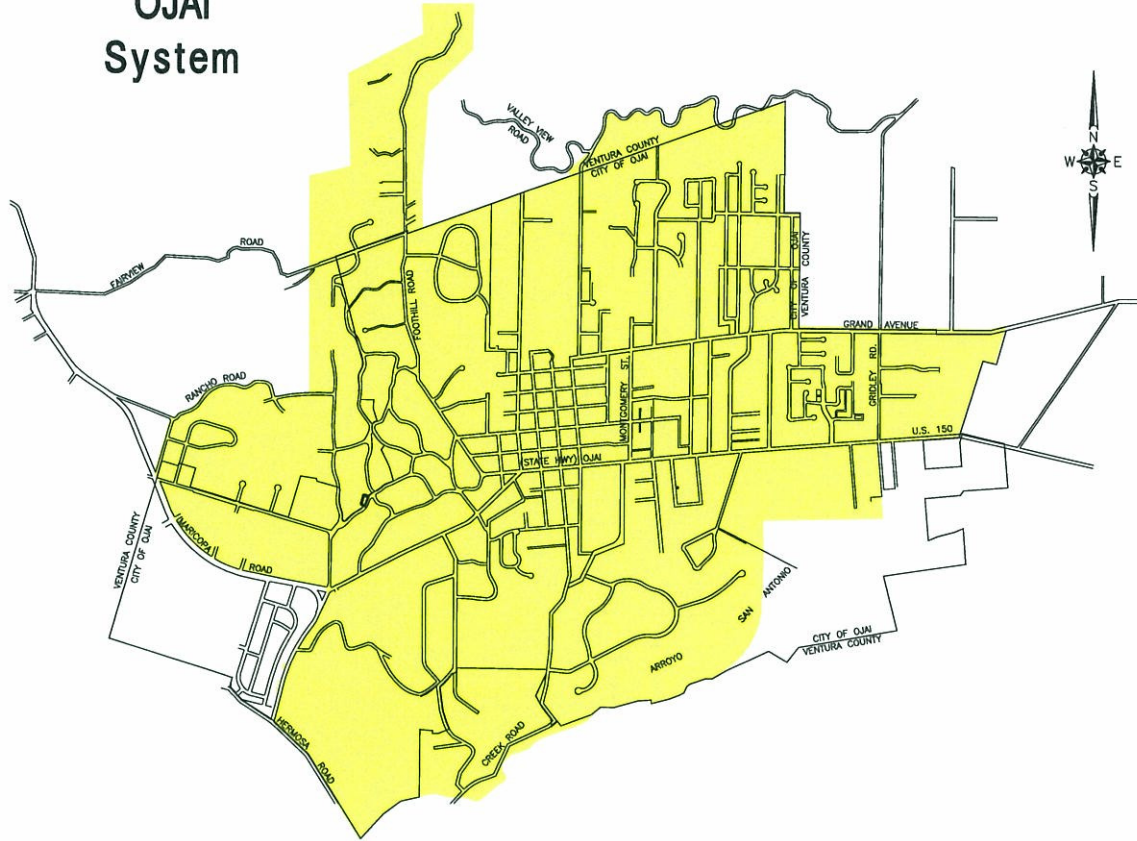

This map shall not be considered by the Public Utilities Commission of the State of California or any other public body as a final or conclusive determination of establishment of the dedicated area of service, or any portion thereof.

SHOWING TERRITORY WITHIN WHICH DULY ESTABLISHED AND REGULARLY FILED TARIFF SCHEDULES APPLICABLE TO WATER SERVICE ARE IN EFFECT.

(To be inserted by Utility)  
Advice Letter No. 1276-W  
Decision No. 08-01-043

ISSUED BY  
**F.E. WICKS**  
PRESIDENT

(To be inserted by Cal. P.U.C.)  
Date Filed \_\_\_\_\_  
Effective \_\_\_\_\_  
Resolution No. \_\_\_\_\_



## Request for Taxpayer Identification Number and Certification

**Give form to the  
 requester. Do not  
 send to the IRS.**

<b>Print or type See Specific Instructions on page 2.</b>	Name (as shown on your income tax return)	
	Business name, if different from above	
	Check appropriate box: <input type="checkbox"/> Individual/Sole proprietor <input type="checkbox"/> Corporation <input type="checkbox"/> Partnership <input type="checkbox"/> Limited liability company. Enter the tax classification (D=disregarded entity, C=corporation, P=partnership) ▶ ..... <input type="checkbox"/> Exempt payee <input type="checkbox"/> Other (see instructions) ▶	
	Address (number, street, and apt. or suite no.)	Requester's name and address (optional)
	City, state, and ZIP code	
	List account number(s) here (optional)	

### Part I Taxpayer Identification Number (TIN)

Enter your TIN in the appropriate box. The TIN provided must match the name given on Line 1 to avoid backup withholding. For individuals, this is your social security number (SSN). However, for a resident alien, sole proprietor, or disregarded entity, see the Part I instructions on page 3. For other entities, it is your employer identification number (EIN). If you do not have a number, see *How to get a TIN* on page 3.

Social security number
or
Employer identification number

**Note.** If the account is in more than one name, see the chart on page 4 for guidelines on whose number to enter.

### Part II Certification

Under penalties of perjury, I certify that:

1. The number shown on this form is my correct taxpayer identification number (or I am waiting for a number to be issued to me), and
2. I am not subject to backup withholding because: (a) I am exempt from backup withholding, or (b) I have not been notified by the Internal Revenue Service (IRS) that I am subject to backup withholding as a result of a failure to report all interest or dividends, or (c) the IRS has notified me that I am no longer subject to backup withholding, and
3. I am a U.S. citizen or other U.S. person (defined below).

**Certification instructions.** You must cross out item 2 above if you have been notified by the IRS that you are currently subject to backup withholding because you have failed to report all interest and dividends on your tax return. For real estate transactions, item 2 does not apply. For mortgage interest paid, acquisition or abandonment of secured property, cancellation of debt, contributions to an individual retirement arrangement (IRA), and generally, payments other than interest and dividends, you are not required to sign the Certification, but you must provide your correct TIN. See the instructions on page 4.

<b>Sign Here</b>	Signature of U.S. person ▶	Date ▶
------------------	----------------------------	--------

## General Instructions

Section references are to the Internal Revenue Code unless otherwise noted.

### Purpose of Form

A person who is required to file an information return with the IRS must obtain your correct taxpayer identification number (TIN) to report, for example, income paid to you, real estate transactions, mortgage interest you paid, acquisition or abandonment of secured property, cancellation of debt, or contributions you made to an IRA.

Use Form W-9 only if you are a U.S. person (including a resident alien), to provide your correct TIN to the person requesting it (the requester) and, when applicable, to:

1. Certify that the TIN you are giving is correct (or you are waiting for a number to be issued),
2. Certify that you are not subject to backup withholding, or
3. Claim exemption from backup withholding if you are a U.S. exempt payee. If applicable, you are also certifying that as a U.S. person, your allocable share of any partnership income from a U.S. trade or business is not subject to the withholding tax on foreign partners' share of effectively connected income.

**Note.** If a requester gives you a form other than Form W-9 to request your TIN, you must use the requester's form if it is substantially similar to this Form W-9.

**Definition of a U.S. person.** For federal tax purposes, you are considered a U.S. person if you are:

- An individual who is a U.S. citizen or U.S. resident alien,
- A partnership, corporation, company, or association created or organized in the United States or under the laws of the United States,
- An estate (other than a foreign estate), or
- A domestic trust (as defined in Regulations section 301.7701-7).

**Special rules for partnerships.** Partnerships that conduct a trade or business in the United States are generally required to pay a withholding tax on any foreign partners' share of income from such business. Further, in certain cases where a Form W-9 has not been received, a partnership is required to presume that a partner is a foreign person, and pay the withholding tax. Therefore, if you are a U.S. person that is a partner in a partnership conducting a trade or business in the United States, provide Form W-9 to the partnership to establish your U.S. status and avoid withholding on your share of partnership income.

The person who gives Form W-9 to the partnership for purposes of establishing its U.S. status and avoiding withholding on its allocable share of net income from the partnership conducting a trade or business in the United States is in the following cases:

- The U.S. owner of a disregarded entity and not the entity,

- The U.S. grantor or other owner of a grantor trust and not the trust, and
- The U.S. trust (other than a grantor trust) and not the beneficiaries of the trust.

**Foreign person.** If you are a foreign person, do not use Form W-9. Instead, use the appropriate Form W-8 (see Publication 515, Withholding of Tax on Nonresident Aliens and Foreign Entities).

**Nonresident alien who becomes a resident alien.** Generally, only a nonresident alien individual may use the terms of a tax treaty to reduce or eliminate U.S. tax on certain types of income. However, most tax treaties contain a provision known as a “saving clause.” Exceptions specified in the saving clause may permit an exemption from tax to continue for certain types of income even after the payee has otherwise become a U.S. resident alien for tax purposes.

If you are a U.S. resident alien who is relying on an exception contained in the saving clause of a tax treaty to claim an exemption from U.S. tax on certain types of income, you must attach a statement to Form W-9 that specifies the following five items:

1. The treaty country. Generally, this must be the same treaty under which you claimed exemption from tax as a nonresident alien.
2. The treaty article addressing the income.
3. The article number (or location) in the tax treaty that contains the saving clause and its exceptions.
4. The type and amount of income that qualifies for the exemption from tax.
5. Sufficient facts to justify the exemption from tax under the terms of the treaty article.

**Example.** Article 20 of the U.S.-China income tax treaty allows an exemption from tax for scholarship income received by a Chinese student temporarily present in the United States. Under U.S. law, this student will become a resident alien for tax purposes if his or her stay in the United States exceeds 5 calendar years. However, paragraph 2 of the first Protocol to the U.S.-China treaty (dated April 30, 1984) allows the provisions of Article 20 to continue to apply even after the Chinese student becomes a resident alien of the United States. A Chinese student who qualifies for this exception (under paragraph 2 of the first protocol) and is relying on this exception to claim an exemption from tax on his or her scholarship or fellowship income would attach to Form W-9 a statement that includes the information described above to support that exemption.

If you are a nonresident alien or a foreign entity not subject to backup withholding, give the requester the appropriate completed Form W-8.

**What is backup withholding?** Persons making certain payments to you must under certain conditions withhold and pay to the IRS 28% of such payments. This is called “backup withholding.” Payments that may be subject to backup withholding include interest, tax-exempt interest, dividends, broker and barter exchange transactions, rents, royalties, nonemployee pay, and certain payments from fishing boat operators. Real estate transactions are not subject to backup withholding.

You will not be subject to backup withholding on payments you receive if you give the requester your correct TIN, make the proper certifications, and report all your taxable interest and dividends on your tax return.

**Payments you receive will be subject to backup withholding if:**

1. You do not furnish your TIN to the requester,
2. You do not certify your TIN when required (see the Part II instructions on page 3 for details),
3. The IRS tells the requester that you furnished an incorrect TIN,

4. The IRS tells you that you are subject to backup withholding because you did not report all your interest and dividends on your tax return (for reportable interest and dividends only), or

5. You do not certify to the requester that you are not subject to backup withholding under 4 above (for reportable interest and dividend accounts opened after 1983 only).

Certain payees and payments are exempt from backup withholding. See the instructions below and the separate Instructions for the Requester of Form W-9.

Also see *Special rules for partnerships* on page 1.

## Penalties

**Failure to furnish TIN.** If you fail to furnish your correct TIN to a requester, you are subject to a penalty of \$50 for each such failure unless your failure is due to reasonable cause and not to willful neglect.

**Civil penalty for false information with respect to withholding.** If you make a false statement with no reasonable basis that results in no backup withholding, you are subject to a \$500 penalty.

**Criminal penalty for falsifying information.** Willfully falsifying certifications or affirmations may subject you to criminal penalties including fines and/or imprisonment.

**Misuse of TINs.** If the requester discloses or uses TINs in violation of federal law, the requester may be subject to civil and criminal penalties.

## Specific Instructions

### Name

If you are an individual, you must generally enter the name shown on your income tax return. However, if you have changed your last name, for instance, due to marriage without informing the Social Security Administration of the name change, enter your first name, the last name shown on your social security card, and your new last name.

If the account is in joint names, list first, and then circle, the name of the person or entity whose number you entered in Part I of the form.

**Sole proprietor.** Enter your individual name as shown on your income tax return on the “Name” line. You may enter your business, trade, or “doing business as (DBA)” name on the “Business name” line.

**Limited liability company (LLC).** Check the “Limited liability company” box only and enter the appropriate code for the tax classification (“D” for disregarded entity, “C” for corporation, “P” for partnership) in the space provided.

For a single-member LLC (including a foreign LLC with a domestic owner) that is disregarded as an entity separate from its owner under Regulations section 301.7701-3, enter the owner’s name on the “Name” line. Enter the LLC’s name on the “Business name” line.

For an LLC classified as a partnership or a corporation, enter the LLC’s name on the “Name” line and any business, trade, or DBA name on the “Business name” line.

**Other entities.** Enter your business name as shown on required federal tax documents on the “Name” line. This name should match the name shown on the charter or other legal document creating the entity. You may enter any business, trade, or DBA name on the “Business name” line.

**Note.** You are requested to check the appropriate box for your status (individual/sole proprietor, corporation, etc.).

### Exempt Payee

If you are exempt from backup withholding, enter your name as described above and check the appropriate box for your status, then check the “Exempt payee” box in the line following the business name, sign and date the form.

Generally, individuals (including sole proprietors) are not exempt from backup withholding. Corporations are exempt from backup withholding for certain payments, such as interest and dividends.

**Note.** If you are exempt from backup withholding, you should still complete this form to avoid possible erroneous backup withholding.

The following payees are exempt from backup withholding:

1. An organization exempt from tax under section 501(a), any IRA, or a custodial account under section 403(b)(7) if the account satisfies the requirements of section 401(f)(2),
2. The United States or any of its agencies or instrumentalities,
3. A state, the District of Columbia, a possession of the United States, or any of their political subdivisions or instrumentalities,
4. A foreign government or any of its political subdivisions, agencies, or instrumentalities, or
5. An international organization or any of its agencies or instrumentalities.

Other payees that may be exempt from backup withholding include:

6. A corporation,
7. A foreign central bank of issue,
8. A dealer in securities or commodities required to register in the United States, the District of Columbia, or a possession of the United States,
9. A futures commission merchant registered with the Commodity Futures Trading Commission,
10. A real estate investment trust,
11. An entity registered at all times during the tax year under the Investment Company Act of 1940,
12. A common trust fund operated by a bank under section 584(a),
13. A financial institution,
14. A middleman known in the investment community as a nominee or custodian, or
15. A trust exempt from tax under section 664 or described in section 4947.

The chart below shows types of payments that may be exempt from backup withholding. The chart applies to the exempt payees listed above, 1 through 15.

IF the payment is for . . .	THEN the payment is exempt for . . .
Interest and dividend payments	All exempt payees except for 9
Broker transactions	Exempt payees 1 through 13. Also, a person registered under the Investment Advisers Act of 1940 who regularly acts as a broker
Barter exchange transactions and patronage dividends	Exempt payees 1 through 5
Payments over \$600 required to be reported and direct sales over \$5,000 <sup>1</sup>	Generally, exempt payees 1 through 7

<sup>1</sup> See Form 1099-MISC, Miscellaneous Income, and its instructions.

<sup>2</sup> However, the following payments made to a corporation (including gross proceeds paid to an attorney under section 6045(f), even if the attorney is a corporation) and reportable on Form 1099-MISC are not exempt from backup withholding: medical and health care payments, attorneys' fees, and payments for services paid by a federal executive agency.

## Part I. Taxpayer Identification Number (TIN)

**Enter your TIN in the appropriate box.** If you are a resident alien and you do not have and are not eligible to get an SSN, your TIN is your IRS individual taxpayer identification number (ITIN). Enter it in the social security number box. If you do not have an ITIN, see *How to get a TIN* below.

If you are a sole proprietor and you have an EIN, you may enter either your SSN or EIN. However, the IRS prefers that you use your SSN.

If you are a single-member LLC that is disregarded as an entity separate from its owner (see *Limited liability company (LLC)* on page 2), enter the owner's SSN (or EIN, if the owner has one). Do not enter the disregarded entity's EIN. If the LLC is classified as a corporation or partnership, enter the entity's EIN.

**Note.** See the chart on page 4 for further clarification of name and TIN combinations.

**How to get a TIN.** If you do not have a TIN, apply for one immediately. To apply for an SSN, get Form SS-5, Application for a Social Security Card, from your local Social Security Administration office or get this form online at [www.ssa.gov](http://www.ssa.gov). You may also get this form by calling 1-800-772-1213. Use Form W-7, Application for IRS Individual Taxpayer Identification Number, to apply for an ITIN, or Form SS-4, Application for Employer Identification Number, to apply for an EIN. You can apply for an EIN online by accessing the IRS website at [www.irs.gov/businesses](http://www.irs.gov/businesses) and clicking on Employer Identification Number (EIN) under Starting a Business. You can get Forms W-7 and SS-4 from the IRS by visiting [www.irs.gov](http://www.irs.gov) or by calling 1-800-TAX-FORM (1-800-829-3676).

If you are asked to complete Form W-9 but do not have a TIN, write "Applied For" in the space for the TIN, sign and date the form, and give it to the requester. For interest and dividend payments, and certain payments made with respect to readily tradable instruments, generally you will have 60 days to get a TIN and give it to the requester before you are subject to backup withholding on payments. The 60-day rule does not apply to other types of payments. You will be subject to backup withholding on all such payments until you provide your TIN to the requester.

**Note.** Entering "Applied For" means that you have already applied for a TIN or that you intend to apply for one soon.

**Caution:** A disregarded domestic entity that has a foreign owner must use the appropriate Form W-8.

## Part II. Certification

To establish to the withholding agent that you are a U.S. person, or resident alien, sign Form W-9. You may be requested to sign by the withholding agent even if items 1, 4, and 5 below indicate otherwise.

For a joint account, only the person whose TIN is shown in Part I should sign (when required). Exempt payees, see *Exempt Payee* on page 2.

**Signature requirements.** Complete the certification as indicated in 1 through 5 below.

**1. Interest, dividend, and barter exchange accounts opened before 1984 and broker accounts considered active during 1983.** You must give your correct TIN, but you do not have to sign the certification.

**2. Interest, dividend, broker, and barter exchange accounts opened after 1983 and broker accounts considered inactive during 1983.** You must sign the certification or backup withholding will apply. If you are subject to backup withholding and you are merely providing your correct TIN to the requester, you must cross out item 2 in the certification before signing the form.

**3. Real estate transactions.** You must sign the certification. You may cross out item 2 of the certification.

**4. Other payments.** You must give your correct TIN, but you do not have to sign the certification unless you have been notified that you have previously given an incorrect TIN. "Other payments" include payments made in the course of the requester's trade or business for rents, royalties, goods (other than bills for merchandise), medical and health care services (including payments to corporations), payments to a nonemployee for services, payments to certain fishing boat crew members and fishermen, and gross proceeds paid to attorneys (including payments to corporations).

**5. Mortgage interest paid by you, acquisition or abandonment of secured property, cancellation of debt, qualified tuition program payments (under section 529), IRA, Coverdell ESA, Archer MSA or HSA contributions or distributions, and pension distributions.** You must give your correct TIN, but you do not have to sign the certification.

## Secure Your Tax Records from Identity Theft

Identity theft occurs when someone uses your personal information such as your name, social security number (SSN), or other identifying information, without your permission, to commit fraud or other crimes. An identity thief may use your SSN to get a job or may file a tax return using your SSN to receive a refund.

To reduce your risk:

- Protect your SSN,
- Ensure your employer is protecting your SSN, and
- Be careful when choosing a tax preparer.

Call the IRS at 1-800-829-1040 if you think your identity has been used inappropriately for tax purposes.

Victims of identity theft who are experiencing economic harm or a system problem, or are seeking help in resolving tax problems that have not been resolved through normal channels, may be eligible for Taxpayer Advocate Service (TAS) assistance. You can reach TAS by calling the TAS toll-free case intake line at 1-877-777-4778 or TTY/TDD 1-800-829-4059.

**Protect yourself from suspicious emails or phishing schemes.** Phishing is the creation and use of email and websites designed to mimic legitimate business emails and websites. The most common act is sending an email to a user falsely claiming to be an established legitimate enterprise in an attempt to scam the user into surrendering private information that will be used for identity theft.

The IRS does not initiate contacts with taxpayers via emails. Also, the IRS does not request personal detailed information through email or ask taxpayers for the PIN numbers, passwords, or similar secret access information for their credit card, bank, or other financial accounts.

If you receive an unsolicited email claiming to be from the IRS, forward this message to [phishing@irs.gov](mailto:phishing@irs.gov). You may also report misuse of the IRS name, logo, or other IRS personal property to the Treasury Inspector General for Tax Administration at 1-800-366-4484. You can forward suspicious emails to the Federal Trade Commission at: [spam@uce.gov](mailto:spam@uce.gov) or contact them at [www.consumer.gov/idtheft](http://www.consumer.gov/idtheft) or 1-877-IDTHEFT(438-4338).

Visit the IRS website at [www.irs.gov](http://www.irs.gov) to learn more about identity theft and how to reduce your risk.

### What Name and Number To Give the Requester

For this type of account:	Give name and SSN of:
1. Individual	The individual
2. Two or more individuals (joint account)	The actual owner of the account or, if combined funds, the first individual on the account <sup>1</sup>
3. Custodian account of a minor (Uniform Gift to Minors Act)	The minor <sup>2</sup>
4. a. The usual revocable savings trust (grantor is also trustee)	The grantor-trustee <sup>1</sup>
b. So-called trust account that is not a legal or valid trust under state law	The actual owner <sup>1</sup>
5. Sole proprietorship or disregarded entity owned by an individual	The owner <sup>3</sup>
For this type of account:	Give name and EIN of:
6. Disregarded entity not owned by an individual	The owner
7. A valid trust, estate, or pension trust	Legal entity <sup>4</sup>
8. Corporate or LLC electing corporate status on Form 8832	The corporation
9. Association, club, religious, charitable, educational, or other tax-exempt organization	The organization
10. Partnership or multi-member LLC	The partnership
11. A broker or registered nominee	The broker or nominee
12. Account with the Department of Agriculture in the name of a public entity (such as a state or local government, school district, or prison) that receives agricultural program payments	The public entity

<sup>1</sup> List first and circle the name of the person whose number you furnish. If only one person on a joint account has an SSN, that person's number must be furnished.

<sup>2</sup> Circle the minor's name and furnish the minor's SSN.

<sup>3</sup> You must show your individual name and you may also enter your business or "DBA" name on the second name line. You may use either your SSN or EIN (if you have one), but the IRS encourages you to use your SSN.

<sup>4</sup> List first and circle the name of the trust, estate, or pension trust. (Do not furnish the TIN of the personal representative or trustee unless the legal entity itself is not designated in the account title.) Also see *Special rules for partnerships* on page 1.

**Note.** If no name is circled when more than one name is listed, the number will be considered to be that of the first name listed.

### Privacy Act Notice

Section 6109 of the Internal Revenue Code requires you to provide your correct TIN to persons who must file information returns with the IRS to report interest, dividends, and certain other income paid to you, mortgage interest you paid, the acquisition or abandonment of secured property, cancellation of debt, or contributions you made to an IRA, or Archer MSA or HSA. The IRS uses the numbers for identification purposes and to help verify the accuracy of your tax return. The IRS may also provide this information to the Department of Justice for civil and criminal litigation, and to cities, states, the District of Columbia, and U.S. possessions to carry out their tax laws. We may also disclose this information to other countries under a tax treaty, to federal and state agencies to enforce federal nontax criminal laws, or to federal law enforcement and intelligence agencies to combat terrorism.

You must provide your TIN whether or not you are required to file a tax return. Payers must generally withhold 28% of taxable interest, dividend, and certain other payments to a payee who does not give a TIN to a payer. Certain penalties may also apply.

**TO ALL FORMAL BIDDERS**  
**CHECKLIST OF FORMS TO BE RETURNED TO CMWD**

**WATER METER REPLACEMENT PROJECT**

**SPECIFICATION NO. 17-394**

Notice Inviting Bids  
Instructions to Bidders  
Proposal  
Bidding Sheet  
Bidder's Plan for Construction  
Bidder's Statement of Subcontractors  
Bidder's Bond  
Certification of Nonsegregated Facilities  
Bidder's Questionnaire  
Non Collusion Declaration

**RETURN TO**

**Casitas Municipal Water District**  
**1055 Ventura Avenue**  
**Oak View, CA 93022**

*Bids will be received at the office of the  
Casitas Municipal Water District  
until 10:00 a.m.  
on Tuesday, June 6, 2017*



**CASITAS MUNICIPAL WATER DISTRICT**  
**NOTICE INVITING BIDS**  
**WATER METER REPLACEMENT PROJECT**  
**SPECIFICATION NO. 17-394**

Sealed bids will be received by the Casitas Municipal Water District up to **10:00 a.m. on June 6, 2017** at the office of the District, 1055 Ventura Avenue, Oak View, California 93022, at which time they will be opened and publicly read aloud, for the Water Meter Replacement Project, Specification No. 17-394. Each bid shall be made out on a form to be obtained from Casitas Municipal Water District. Each bid must be accompanied by a certified check, a cashier's check, or by a bid bond executed by a corporate surety satisfactory to the Casitas Municipal Water District, in the sum of not less than ten (10) percent of the total amount of the bid, as a guarantee that the bidder will enter into the proposed contract, if it be awarded to them. The guarantee will be forfeited, should the bidder to whom the contract is awarded fail to enter into the contract.

The bidder to whom the contract is awarded may be required to furnish a sworn statement of their financial responsibility, technical ability, and experience.

In accordance with the provisions of Section 1770 of the California Labor Code, the Casitas Municipal Water District has ascertained the general prevailing rate of wages applicable to the work to be done. It shall be mandatory upon the Contractor to whom the contract is awarded, and upon the subcontractor under them, to pay not less than the specified rates to all laborers and mechanics employed by them in the execution of the contract. The wage scale can be viewed at [www.dir.ca.gov/dlsr/statistics\\_research.html](http://www.dir.ca.gov/dlsr/statistics_research.html).

**All bidders and their subcontractors shall be registered with the California Department of Industrial Relations (DIR). Failure of the bidder or subcontractors to be registered with the DIR shall render their bid as non-responsive and will be rejected except where State code provides for exceptions to the registration requirements. All contractors and their subcontractors shall furnish electronic certified payroll records directly to the Labor Commissioner, also known as Division of Labor Standards Enforcement.**

The Casitas Municipal Water District shall have the right to retain all bids for a period of thirty (30) days, for examination and comparison, and reserves the right to reject any and all bids.

The contract documents shall consist of this Notice Inviting Bids, the Instructions to Bidders, Formal Proposal with Bidding Sheet and Bidder's Plan for Construction, Form of Agreement, Specifications and Drawings, and any changes which may be ordered by issuance of a supplemental notice.

No pre bid meeting is scheduled for this project. Contact Neil Cole at (805) 649-2251 x107 or at [ncole@casitaswater.com](mailto:ncole@casitaswater.com) to schedule a site visit. Complete bid package (plans and specifications) may be examined and **downloaded free of charge** from our website at: <http://www.casitaswater.org/lower.php?url=bidding-jobs>. Copies may be ordered from Casitas for ten (\$10.00) dollars, or mailed for twenty (\$20.00) dollars. Please allow three (3) working days to print a complete bid package plus mailing time. No refunds will be made.

## **INSTRUCTIONS TO BIDDERS**

Proposal. The proposal shall be submitted on the separate bid forms accompanying these specifications, designated "Proposal" and made a part of these specifications. The proposal shall be enclosed in a sealed envelope addressed to Casitas Municipal Water District, 1055 Ventura Avenue, Oak View, California, 93022, and shall be endorsed with the name of the project as set forth in the Notice Inviting Bids.

The sealed proposals will be publicly opened and read at the time and place stated in the Notice Inviting Bids. Bidders, or their authorized agents, are invited to be present.

The proposal shall give the price, both in words and in figures, for which the bidder proposes to do the work required by the Specifications and the accompanying Drawings. In the event of disagreement between words and figures, the words will govern and the figures will be disregarded. In the event that the unit price and the total amount named by any bidder for any item are not in agreement, the unit price shall govern and the totals shall be corrected to conform thereto. The bidder shall fill out all blanks of the proposal forms as therein required.

Unauthorized conditions, limitations, or provisions attached to a proposal will render it informal, and may cause its rejection. The completed proposal forms shall be without interlineations, alterations, or erasures. Alternate proposals will not be considered unless asked for. No oral or telephonic proposals or modifications will be considered.

The District reserves the right to waive any informalities which, in the opinion of the Board of Directors, do not materially affect the relationship of the various proposals. The District reserves the right to reject any and all bids for any reason at the sole discretion of the District, with or without cause.

The proposal may be withdrawn upon request by the bidder without prejudice to the Bidder prior to, but not after, the time fixed for opening of bids, provided that the request is in writing, has been executed by the bidder or their duly authorized representative, and is filed with Casitas Municipal Water District.

Proposal Signature. If the proposal is made by an individual, it shall be signed and their full name and address shall be given; if it is made by a partnership, it shall be signed with the partnership name by a member of the firm, who shall sign their own name, and the name and address of each member shall be given; and if it is made by a corporation, the name of the corporation shall be signed by its duly authorized officer or officers, attested by the corporate seal, and the names and titles of all officers of the corporation shall be given.

Competency of Bidders. In selecting the bidder for award of the contract consideration will be given not only to the total amount of the bid, but also to the general competency of the bidder for the performance of the work covered by the proposal. To this end, the District will require bidders to submit a statement of their technical ability, experience and safety record. The District reserves the right to require a statement of the lowest bidder's current financial condition prior to acceptance of the proposal. Such statement shall be prepared on Bidder's Questionnaire forms furnished by the District, shown on pages A-23 through A-29.

The following special requirements apply and will be used in addition to other items to determine the competency of the bidder to complete this project:

Bidders' Plan for Construction. As part of the proposal, bidders must furnish a detailed statement of the plan or layout for performing the work. As preparation for the foregoing, each Bidder shall examine carefully the site of the proposed work and the contract documents therefore. It will be assumed that the bidder has investigated, and is satisfied as to, the conditions to be encountered; the characters, quality, and quantities of work to be performed; the quality and quantities of the materials to be furnished, and the requirements of the contract, specifications, and drawings.

Subcontracts. Subcontracts will be permitted, subject to the following provisions. No subcontract will be permitted which has the effect of avoiding the residence or wage requirements, or any other provision of the main contract. Individual subcontractors, or members of the contracting or subcontracting organizations personally engaged upon the work, shall be subject to all the requirements of these specifications applicable to employees working for wages, including but not limited to wages, hours of work, character of workmen and certified payrolls.

Reference is hereby made to the provisions of Chapter 2 of Division 5 of Title 1 of the Government Code of the State of California, commencing with Section 4100, also known as the "Subletting and Subcontracting Fair Practices Act", which is incorporated herein and made a part hereof by reference, and the Contractor is bound thereby and shall be made subject to the consequences named in sections 4110 and 4111 of said Act, in the event of his violation thereof. Each bidder shall, in their bid or offer, set forth: (1) the name and the location of the place of business of each subcontractor who will perform work or labor or render service to the Contractor in or about the construction of the work or improvement, in an amount in excess of one-half of one percent of the Contractor's total bid, or a subcontractor licensed by the State of California who, under subcontract to the prime Contractor, specifically fabricates and installs a portion of the work or improvement according to detailed drawings contained in the plans and specifications, in an amount in excess of one-half of one percent of the Prime Contractor's total bid; and (2) the portion of the work which will be done by each such subcontractor under said Act. The Contractor shall list only one subcontract for each such portion as defined by the Contractor in their bid. If the Contractor fails to specify a subcontractor, or if the Contractor specifies more than one subcontractor for the same portion of the work to be performed under this contract in excess of one-half of one percent of the Contractor's total bid, the Contractor agrees that Contractor is fully qualified to perform that portion, and that Contractor shall perform that portion.

Subcontractors. Bidders must furnish as a part of the proposal, a complete listing of names, addresses contractor's license number of all subcontractors who will perform work in an amount in excess of one-half (1/2) of one percent (1%) of the total bid price, and a statement of the work which will be done by each subcontractor. The required statement shall be on the form of Bidder's Statement of Subcontractors, accompanying these specifications.

Prevailing Rate at Per Diem Wages. In accordance with the provisions of Section 1770 of the California Labor Code, the District has ascertained the general prevailing rates of wages applicable to the work to be done. It shall be mandatory upon the Contractor to whom the contract is awarded, and upon any subcontractor under Contractor, to pay not less than the specified rates to all laborers and mechanics employed by Contractor in the execution of the contract. The wage scale can be viewed at



[http://www.dir.ca.gov/dlsr/statistics\\_research.html](http://www.dir.ca.gov/dlsr/statistics_research.html). **Final payment for services provided shall not be distributed until receipt of proof of prevailing wage payments is received. Contractor shall be registered with the California Department of Industrial Relations and shall submit electronic certified payrolls directly to the Labor Commissioner.**

Disqualification of Bidders. More than one proposal from an individual, partnership, corporation, or association under the same or different names will not be considered. Reasonable grounds for believing that any bidder is interested in more than one proposal for the work contemplated will cause the rejection of all proposals in which said Bidder is interested. If there is reason for believing that collusion exists among Bidders, all bids will be rejected, and none of the participants in such collusion will be considered in future proposals.

Return of Proposal Guarantee. Proposal guarantees will be held until the contract has been executed. They will be returned to the respective Bidders whose proposals they accompany.

Insurance and Bonds. The Bidder to whom award is made shall promptly secure Workmen's Compensation Insurance, in accordance with the provisions of the California Labor Code and all amendments thereto, and also shall furnish to the District certificate of insurance showing that the Bidder has taken out the insurance of the kinds and in the amounts required under the specifications. The successful Bidder shall also promptly secure, with a reasonable corporate surety or corporate sureties, satisfactory bonds conditioned upon faithful performance by the said Bidder of all requirements under the Contract and upon the payment of claims of materialmen and laborers thereunder. Refer to Summary of Insurance, Bond and Payment Requirements for Various Construction Contracts attached.

Permits. The Contractor, at their sole expense, shall be required to obtain all other permits and/or licenses as required and referenced thereto in Sections 11, 22, 23 and 25 of the General Conditions.

Licensing of Contractors. All Contractors submitting bids shall be licensed in accordance with the provisions of Chapter 9, Division 3, of the Business and Professions Code of the State of California. Contractors submitting bids must state, under penalty of perjury, the Contractor's and any subcontractor's license number and expiration date. Any bid not containing this information shall be considered non-responsive and shall be rejected by Casitas (Business & Professions Code 7028.15). District has determined that the required license for this project is A General Engineering Contractor.

Supplemental Notices. Full consideration shall be given to all Supplemental Notices in the preparation of Bids, as Supplemental Notices form a part of the Contract Documents. Bidders shall verify the number of Supplemental Notices in the bid. Failure to so acknowledge may cause the Bid to be rejected.

Award of Contract. The award of the contract, if it is awarded, will be to the lowest responsible bidder or bidders whose proposal complies with all requirements presented herein. Casitas maintains the right to reject any and all bids for any reason and to waive minor irregularities.

Execution of Contract. The Bidder to whom award is made shall execute a written contract with the Casitas Municipal Water District in the form of agreement provided, and shall furnish certificate of Workmen's Compensation Insurance and good and approved bonds as required in the preceding paragraphs, within fifteen (15) days from the date of the mailing of a notice from the Casitas Municipal

Water District to the Bidder, to the address given by Bidder, of the acceptance of his proposal. At this time the Bidder shall also provide District with a completed IRS W-9 Form (Request for Taxpayer Identification Number and Certification.)

Failure or refusal to enter into a contract as herein provided, or to conform to any of the stipulated requirements in connection therewith, shall be just cause for the annulment of the award and the forfeiture of the proposal guarantee. If the successful Bidder refuses or fails to execute the contract, the Casitas Municipal Water District may award the contract to the second lowest responsible Bidder.

Notice to Proceed shall be issued by the District within fifteen (15) days of the receipt of the bonds, insurance and agreements documents satisfactory to the District and the execution of the Agreement by the District. Should there be reasons why the Notice to Proceed cannot be issued within such period, the time may be extended by mutual agreement between the District and the Bidder. If the Notice to Proceed has not been issued within the period stated herein, the Bidder may terminate the Agreement without further liability on the part of either party.

## **PROPOSAL**

### **METER REPLACEMENT PROJECT SPECIFICATION NO. 17-394**

TO: Casitas Municipal Water District  
1055 Ventura Avenue, Oak View, California 93022

The undersigned proposes to furnish all materials and labor, and provide all necessary tools and machinery for the project and to perform and complete all the work in the manner set forth, described, and shown in the specifications or on the drawings for the work and in the form of agreement.

The bidder agrees that, upon receipt of written notice of the acceptance of this proposal within thirty (30) days after the opening of the bids, they will execute the contract in accordance with the proposal as accepted and furnish the required bonds and will secure the required insurance, all within fifteen (15) days from the date of mailing of said notice of acceptance to them at their address as given below; and that, upon failure to do so within said time, then the proposal guarantee accompanying this proposal shall become the property of the Casitas Municipal Water District as liquidated damages for such failure, and shall be deposited as monies belonging to the Casitas Municipal Water District. If said bidder shall execute the contract, furnish the required bonds, and secure the required insurance, the proposal guarantee check or bond shall be returned to them within five (5) days thereafter.

The bidder declares that they have read the Notice Inviting Bids and the Instructions to Bidders, and agrees to all the stipulations contained therein; that they have examined the site of the work, the form of agreement, the specifications and the drawings therein referred to; that they propose and agree, in the event their bid as submitted in the attached Bidding Sheet be accepted, to enter into a contract to perform all the work mentioned in the agreement and the specifications, and to complete the same within the time stipulated therein; and that they will accept in full payment therefor the amount named in said Bidding Sheet.

Proposal (Continued)

The bidder further declares that the surety or sureties named in the space provided below have agreed to furnish bonds in the form and amounts set forth in the Instructions to Bidders, in the event the contract is awarded on the basis of this proposal.

Dated: \_\_\_\_\_

(Corporate Seal)

Corporation organized under  
the laws of the State of

\_\_\_\_\_  
\_\_\_\_\_  
Surety or Sureties agreeing to furnish bond:  
furnish bond:

\_\_\_\_\_  
\_\_\_\_\_  
\_\_\_\_\_  
\_\_\_\_\_

\_\_\_\_\_

\_\_\_\_\_  
Bidder

\_\_\_\_\_  
Telephone No.

By: \_\_\_\_\_

\_\_\_\_\_  
Title

Bidder's post office address:

\_\_\_\_\_  
Contractor's License No.

Names and addresses of all members of the  
members of the partnership, or names and titles of  
officers of the corporation.l

\_\_\_\_\_  
\_\_\_\_\_  
\_\_\_\_\_  
\_\_\_\_\_

**BIDDING SHEET**

**METER REPLACEMENT PROJECT  
SPECIFICATION NO. 17-394**

Schedule of prices for all work, materials and site cleanup for the Meter Replacement Project Spec. No. 17-394 in accordance with these specifications. Any item not specifically mentioned shall be considered incidental to the item to which it pertains. The bidder shall list prices for all bid items. Bids received which do not list prices in succession shall be rejected.

<b>Bid Item #</b>	<b>Quantity &amp; Unit (A)</b>	<b>Description &amp; Price in Words</b>	<b>Unit Cost (B)</b>	<b>Amount (Quantity x unit cost) (A x B) \$</b>
1	1990 meters	Complete replacement of 5/8" by 3/4" meter for the unit cost of _____ dollars per meter.		
2	289 meters	Complete replacement of 3/4" meter for the unit price of _____ dollars per meter.		
3	509 meters	Complete replacement of 1" meter for the unit price of _____ dollars per meter.		
4	58 meters	. Complete replacement of 1-1/2" meter for the unit price of _____ dollars per meter.		
5	87 meters	Complete replacement of 2" meter for the unit price of _____ dollars per meter.		
6	8 meters	Complete replacement of 3" meter for the unit price of _____ dollars per meter.		
7	1 meter	Complete replacement of 4" meter for the unit price of _____ dollars per meter.		
8	1 meter	Complete replacement of 6" meter for the unit price of _____ dollars per meter.		
9	500 box	Replace 5/8" to 1" meter box for the unit price of _____ dollars per box.		
10	15 box	Replace 1-1/2 to 2" meter box for the unit price of _____ dollars per box.		
11	100 each	Replace 5/8" to 1" service line from corp stop to meter with 1" copper service line up to 20 feet long for the unit price of _____ per service		
12	2000 feet	Each additional foot of 5/8ths- 1" service line replaced beyond 20 feet for the unit price of _____ per foot		
13	LS	Hang Casitas provided notice at each meter served location two weeks before the project begins for the lump sum cost of _____ dollars.		
14	LS	Hang notice at each affected meter served location 48 hours prior to meter replacement and water shutoff for the lump sum price of _____ dollars.		

**TOTAL BID AMOUNT (Item 1-14)**

**\$**

**Award of the proposal is contingent on Casitas Municipal Water District completing the acquisition of the Golden State Water assets in the Ojai area of Ventura County.**

The above quantities are based on a lump sum or unit cost price; measurement and payment for each bid item per Part D of specifications. Bidder will not be released on account of errors. **Bid items 9 through 12 are estimates only. No adjustment in the unit price will be made if the actual quantity is less or more than the estimate, even if the actual quantity varies 25 percent (25%) or more from the estimated quantity.** When a discrepancy occurs between the written price and the number listed, the written price shall govern. The Bidder understands that the District reserves the right to reject any or all bids, and to waive any formalities in the bidding.

Date: \_\_\_\_\_ **BIDDER:** \_\_\_\_\_

By: \_\_\_\_\_

Title: \_\_\_\_\_

License No: \_\_\_\_\_ Expires: \_\_\_\_\_

**(CORPORATE SEAL)**

License Classifications: \_\_\_\_\_

Tel. No: \_\_\_\_\_ Cell No: \_\_\_\_\_

Fax No: \_\_\_\_\_ Email: \_\_\_\_\_

Address: \_\_\_\_\_

\_\_\_\_\_



## BIDDER'S STATEMENT OF SUBCONTRACTORS

The bidder is required to state the name and address of each subcontractor who will perform work in an amount in excess of one-half (2) of one percent (1%) of the total bid price and the portion of the work which each subcontractor will do.

The undersigned submits herewith a list of subcontractors whom they propose to employ on the work, with the proper firm name and business address of each and a statement of the work or bid item which will be done by each subcontractor.

Subcontractor		Portion of Work
Location and Place of Business		DIR No.
License No.	Expiration Date:    /    /	Phone (    )

Subcontractor		Portion of Work
Location and Place of Business		DIR No.
License No.	Expiration Date:    /    /	Phone (    )

Subcontractor		Portion of Work
Location and Place of Business		DIR No.
License No.	Expiration Date:    /    /	Phone (    )

Subcontractor		Portion of Work
Location and Place of Business		DIR No.
License No.	Expiration Date:    /    /	Phone (    )

Subcontractor		Portion of Work
Location and Place of Business		DIR No.
License No.	Expiration Date:    /    /	Phone (    )

Signed:



**BIDDER'S BOND**

KNOW ALL MEN BY THESE PRESENTS,

That we \_\_\_\_\_

\_\_\_\_\_  
\_\_\_\_\_, as PRINCIPAL,

and

\_\_\_\_\_  
\_\_\_\_\_, as SURETY,

are held and firmly bound unto the Casitas Municipal Water District, hereinafter called the District, in the penal sum of TEN PERCENT (10%) OF THE TOTAL AMOUNT OF THE BID of the Principal above named, submitted by said Principal to the Casitas Municipal Water District, for the work described below, for the payment of which sum in lawful money of the United States, well and truly to be made, we bind ourselves, our heirs, executors, administrators and successors, jointly and severally, firmly by these presents.

In no case shall the liability of the surety hereunder exceed the sum of

\$ \_\_\_\_\_

THE CONDITIONS OF THIS OBLIGATION ARE SUCH,

That whereas the Principal has submitted the above-mentioned bid to the Casitas Municipal Water District, for certain construction specifically described as Water Meter Replacement Specification #17-394 which bids are to be opened at the office of Casitas Municipal Water District on \_\_\_\_\_

NOW, THEREFORE, if the aforesaid Principal is awarded the contract and, within the time and manner required under the heading Instructions to Bidders, after the prescribed forms are presented to him for signature, enters into a written contract, in the form set forth in said specifications, in accordance with the bid, and files the two bonds with the District, one to guarantee faithful performance and the other to guarantee payment for labor and materials, as required by Instructions to Bidders and Certificate of Insurance for Workmen's Compensation and Contractor's liability insurance, then this obligation shall be null and void; otherwise, it shall be and remain in full force and virtue.

Bidder's Bond (Continued)

In the event suit is brought upon this bond by the Obligee and judgement is recovered, the surety shall pay all costs incurred by the Obligee in such suit, including a reasonable attorney's fee to be fixed by the court.

IN WITNESS WHEREOF, we have hereunto set our hands and seals this \_\_\_\_\_ day of \_\_\_\_\_, 2017.

\_\_\_\_\_  
Principal

By \_\_\_\_\_

(SEAL)

NOTE: Signatures of those executing for the surety must be properly acknowledged.

## CERTIFICATION OF NONSEGREGATED FACILITIES

(Applicable to federally assisted construction contracts and related subcontracts exceeding \$10,000 which are not exempt from the Equal Opportunity Clause).

The federally assisted construction contractor certifies that the contractor does not maintain or provide for contractor's employees any segregated facilities at any of the contractor's establishments, and that contractor does not permit contractor's employees to perform their services at any location, under contractor's control, where segregated facilities are maintained. The federally assisted construction Contractor certifies further that contractor will not maintain or provide for contractor's employees any segregated facilities at any of the contractor's establishments, and that contractor will not permit contractor's employees to perform their services at any location, under contractor's control, where segregated facilities are maintained. The federally assisted construction Contractor agrees that a breach of this certification is a violation of the Equal Opportunity clause in this contract. As used in this certification, the term "segregated facilities" means any waiting rooms, work areas, restrooms and washrooms, restaurants and other eating areas, time clocks, locker rooms and other storage or dressing areas, parking lots, drinking fountains, recreation or entertainment areas, transportation, and housing facilities provided for employees which are segregated by explicit directive or are in fact segregated on the basis of race, color, religion or national origin, because of habit, local custom or otherwise. The federally assisted construction Contractor agrees that (except where contractor has obtained identical certifications from proposed subcontractors for specific time periods) contractor will obtain identical certifications from proposed subcontractors prior to the award of subcontracts exceeding \$10,000 which are not exempt from the provisions of the Equal Opportunity clause, and that contractor will retain such certifications in contractor's files.

**NOTE:** The penalty for making false statements in offers is prescribed in 18 U.S.C. 1001.

\_\_\_\_\_  
Contractor

\_\_\_\_\_  
Signature

\_\_\_\_\_  
Title

Date: \_\_\_\_\_

## **BIDDER'S QUESTIONNAIRE**

### **INSTRUCTIONS**

Pending award of a contract to the lowest bidder, Casitas may require bidders to submit a statement of their current financial condition, technical ability and experience (reference is made to the paragraph on Page A-2 of the Instructions to Bidders entitled "Competency of Bidders").

Each bidder shall be required to complete the attached Bidder's Questionnaire Parts I, II & III. Part IV may be required of the lowest bidder to assist in determining whether they are a responsive and responsible bidder

Bidder's Questionnaire (Continued)

**PART I - BIDDER'S STATEMENT OF TECHNICAL ABILITY AND EXPERIENCE**

A. History of Bidder

1. Total years organization doing business. \_\_\_\_\_

2. Has your organization done business under another name? Yes \_\_\_\_\_ No \_\_\_\_\_

If yes, state name and address of organization(s) and/or names and addresses of owners or principals.

_____	_____
_____	_____
_____	_____
_____	_____

3. List all principals, owners, partners and stockholders owning more than 10 percent of a corporation.

Name

Name

_____	_____
_____	_____
_____	_____
_____	_____

4. State the name of your organization's Responsible Managing Employee or Officer.

<b>Name</b>	<b>State Contractor's License No.</b>	<b>Classification</b>

Bidder's Questionnaire (Continued)

5. List all jobs for which you were either sued by the owner or you sued the owner within the past ten (10) years. Give name of suit, court and number and disposition thereof.

<b>Name of Suit</b>	<b>Court and Number</b>	<b>Disposition</b>

6. List all jobs for which you asked extra compensation of more than 25 percent of the original contract price.

<b>Name of Owner</b>	<b>Address</b>	<b>Result</b>

Bidder's Questionnaire (Continued)

B. Experience

List all of the jobs in which your organization has been involved during the last five years where the predominant type of construction is similar to this job.

1. Project Completion Date<sup>(1)</sup> \_\_\_\_\_

Value of Contract<sup>(2)</sup> \_\_\_\_\_

General Description of Work<sup>(3)</sup> \_\_\_\_\_

Name and Address of Owner \_\_\_\_\_

\_\_\_\_\_

\_\_\_\_\_

Party to Contact \_\_\_\_\_

Phone Number \_\_\_\_\_

State whether organization was prime, joint venture, sub or other:

\_\_\_\_\_

2. Project Completion Date \_\_\_\_\_

Value of Contract \_\_\_\_\_

General Description of Work \_\_\_\_\_

Name and Address of Owner \_\_\_\_\_

\_\_\_\_\_

Party to Contact \_\_\_\_\_

Phone Number \_\_\_\_\_

State whether organization was prime, joint venture, sub or other:

\_\_\_\_\_

- (1) Project Completion Date - If current, state current; if incomplete, state incomplete.
- (2) Value of Contract is the total amount of money paid for your work, including all settlements or judgements.
- (3) General Description of Work should indicate the predominant type of construction; i.e., water pipeline, paving, earthwork, sewer, pump plant, etc.

Bidder's Questionnaire (Continued)

3. Date of Project \_\_\_\_\_  
Value of Contract \_\_\_\_\_  
General Description of Work \_\_\_\_\_  
Name and Address of Owner \_\_\_\_\_

\_\_\_\_\_  
Party to Contact \_\_\_\_\_ Phone Number \_\_\_\_\_  
State whether organization was prime, joint venture, sub or other:

4. Date of Project \_\_\_\_\_  
Value of Contract \_\_\_\_\_  
General Description of Work \_\_\_\_\_  
Name and Address of Owner \_\_\_\_\_

\_\_\_\_\_  
Party to Contact \_\_\_\_\_ Phone Number \_\_\_\_\_  
State whether organization was prime, joint venture, sub or other:

5. Date of Project \_\_\_\_\_  
Value of Contract \_\_\_\_\_  
General Description of Work \_\_\_\_\_  
Name and Address of Owner \_\_\_\_\_

\_\_\_\_\_  
Party to Contact \_\_\_\_\_ Phone Number \_\_\_\_\_  
State whether organization was prime, joint venture, sub or other:



**PART II - CONTRACTOR'S STATE LICENSE**

1. List all Contractor's State Licenses issued to your organization or to any of your principals.

Name of License Holder	Position in Organization	License No.	Classification	Date of Expiration

2. Has your organization or any of the license holders in your organization been refused the issuance of a State Contractor's License or been disciplined by the State Contractor's Board? Yes ( ) No ( ). If yes, please explain. \_\_\_\_\_  
 \_\_\_\_\_

**PART III – CONTRACTOR’S SAFETY RECORD**

1. List your firm’s experience modification rate (EMR) for the last 3 years. The EMR is available from your Worker’s Compensation Insurance firm. This is only required from Firms with Worker’s Compensation Insurance premiums in excess of \$50,000.

_____	_____	_____	_____	_____	_____
Year	EMR	Year	EMR	Year	EMR

2. List your firm’s Recordable Incident Rate (RIR) for the last 3 years. Incident Rate information is available from your OSHA 200/300 Log and from your insurance carrier.

$$\frac{\text{Total number of recordable incidents} \times 200,000}{\text{Total employee hours worked}} = \text{RIR}$$

_____	_____	_____	_____	_____	_____
Year	RIR	Year	RIR	Year	RIR

3. List your firm’s Lost Time Incident Rate (LTIR) for the last 3 years. Incident Rate information is available on your OSHA 200/300 Log and from your insurance carrier.

$$\frac{\text{Total number of lost time incidents} \times 200,000}{\text{Total employee hours worked}} = \text{LTIR}$$

_____	_____	_____	_____	_____	_____
Year	LTIR	Year	LTIR	Year	LTIR

Bidder's Questionnaire (Continued)

Casitas has established the following minimum requirements for this project:

EMR – None greater than 1.2 over the last 3 years

RIR - None greater than 9 over the last 3 years

LTIR – None greater than 4 .5 over the last 3 years

4. Do you have a written safety program that includes hazardous communications? \_\_\_\_\_

5. Do you have a substance abuse policy? \_\_\_\_\_

6. Do all new employees complete safety orientation before performing any work activities? \_\_\_\_\_

7. Do you conduct jobsite safety inspections? \_\_\_\_\_

8. Do you conduct and document post accident investigations? \_\_\_\_\_

**PART IV – FINANCIAL CONDITION (This portion only needs to be completed if requested by Casitas after the bid opening)**

1. Submit your firm's most recent audited financial statement or financial data or other information and references sufficiently comprehensive to permit an appraisal of your current financial condition.

2. Submit your firm's most recent balance sheet and profit and loss statement.

I certify under penalty of perjury that the foregoing is true and correct.

Name of Organization \_\_\_\_\_

By: \_\_\_\_\_

Title: \_\_\_\_\_

Date: \_\_\_\_\_

